GUERNSEY

BREEDERS' JOURNAL

March 15
1950

TOMORROW'S
Pure Bred Business

T. B. ACCREDITED VACCINATED AND VACCINATED APPROVED No. A2027

FOREMOST GUERNSEYS

Foremost Acme

Foremost in Name and Breeding Fame

GREAT BROOD COWS BY THE DOZEN

THAT HAVE DONE GOOD IN OTHER HERDS.

Langwater Foremost

FOREMOST CLASS LEADERS ARE NATIONAL AND INTERNATIONAL

Fayroyal's Garnet
Owner: Hugh Barclay, Pulaski, N. Y.
12329—600—GG

Foremost Royal's Jackie
Owner: Copper Gate Products Company, Basking Ridge, N. J.
14536—726—Sr2—365
17893—927—Jr4—365
Class Leader 8th place

Foremost Oteima
Owner: Sterling Farms, Inc., Stamford, Conn.
13120—753—FF
15653—858—AA
16834—849—10yrs—365
E '47-'48

Foremost Perfect Lady
Owner: Sterling Farms, Inc., Stamford, Conn.
13192—721—G
17581—864—AA
15244—758—AAA
Class Leader when made
16029—772—9yrs—305C

Foremost Quetzel
Owner: Sterling Farms, Inc., Stamford, Conn.
13185—660—GG
15690—830—D
18115—914—7yrs—365C

Foremost Quoquette
Owner: High Mowing Farm, A. D. Pinkham, Wilmington, Vt.
15029—759—GG
17416—848—CC
16297—745—6yrs—305C

Foremost Quaint Lady
Owner: Curtiss Candy Company, Cary, Ill.
12298—598—G
16418—749—6yrs—365C
17049—733—7yrs—365
VG '47-E '48
Sold for $15,000

Foremost Royal's Juletta
Owner: Wm. L. Jones, Pine Grove, Pa.
12980—695—Jr2—365C
18584—925—Sr4—365

Supreme's Lorie
Owner: Mrs. F. L. Weyenberg, Thiensville, Wis.
15552—803—C

Supreme's Janice
Owner: McDonald Farms, J. M. McDonald, Cortland, N. Y.
13717—649—FF
20012—942—BB
19618—981—AA

Foremost Labelle
Owner: Langwater Farms, John S. Ames, North Easton, Mass.
14554—657—GG
17716—801—AA

Foremost Mildred
Owner: Berryland Fruit & Dairy Farms, Ltd., Haney, B. C.
13471—735, 7th as a 2-year-old
18000—915, 1st as a 3-year-old

Great Sires Come From Great Cow Families.

FOREMOST GUERNSEYS HAVE BEEN LONG FAMOUS FOR GREAT FAMILIES AND HIGH PRODUCTION.

Write us today about your next herd sire.

FOREMOST GUERNSEY ASSOCIATION, INC.

Hopewell Junction (Dutchess County), New York

J. C. PENNEY, President W. K. HEPBURN, Manager

ACCREDITED — Cesor-Maxims — NEGATIVE

Consigning To

MICHIGAN SPRING SALE-May 5, 1950

Cesor Maxim Rene

Born: April 17, 1949

Sire: CESOR MARTHA'S MAXIM, A. R.
25 A. R. Progeny
Cesor Maxim's Donnette
13066—657—D
Cesor Maxim's Annabelle
9625—563—GG
Cesor Maxim's Nectar
9009—559—Sr2—305C—3x

Dam: TIANNA'S IRENE
11002—512—11yrs—365C
Bred to Cesor King's Marcus
Due July 16, 1950
Will be 16 years old this month.

Full Sister to—

CESOR MAXIM'S IRENE 925438

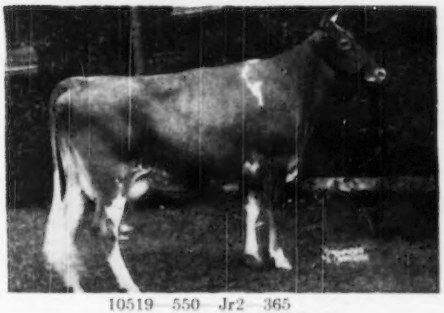

10519—550—Jr2—365
9054—501—Sr3—305C—3x
1st 3 Years, Michigan, 1947
3rd 3 Years, Illinois, 1947
Sold for $3,100, Curtiss Candy Sale

Granddaughter of—

BOURNEDALE MARTHA 406060

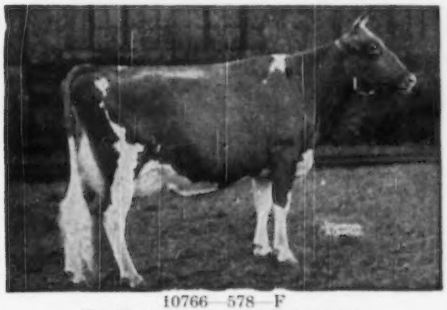

10766—578—F
Gr. Ch. 1937 National Dairy Show
Gr. Ch. 1938 Royal Winter Fair
Gr. Ch. 1939 Dairy Cattle Congress
5 A. R. daughters, 2 P. R. sons.

BE THRIFTY IN 1950 by attending this sale.
You cannot go wrong with CESOR MAXIMS.

While here, visit us at Cesor Farms and see the 1950 models.

CESOR FARMS • New Hudson, Michigan

CHARLES E. SORENSEN, OWNER — ALBERT KESSLER, MANAGER

Blakeford Farms

Present.... Pedigree of BLAKEFORD TRANSFER

Born: October 11, 1949

Dam

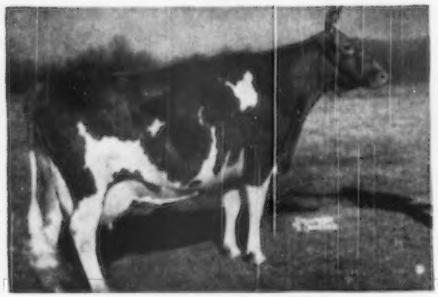

BLAKEFORD TRANQUIL
Classified Excellent 1947 and 1948.

Paternal Granddam

BLAKEFORD FORMOSA
Classified Excellent 1947, Very Good 1948.

BLAKEFORD FORMIDABLE
Grand Champion Bull, Eastern Shore Guernsey Show, 1946, 1947.
Blakeford Elegant
12497—632—Jr2C
Sold Trenton, 1949, for $2,600 to Rockingham Farm.
Blakeford Colleen
11759—664—Jr2C
Blakeford Deborah
12273—613—Jr2C
Blakeford Lillian
10628—548—Jr2C

BLAKEFORD LORD JIM
7 A. R. sons, 36 A. R. daughters
Blakeford Patrice
12665—744—EE
Blakeford Lady Fanny
15698—699—Jr4 (pending)
Blakeford Cornelia
12984—653—5yrs.

BLAKEFORD FORMOSA
14274—790—E
15011—790—CC
Dam of 1 A. R. son, 3 A. R. daughters.

LANGWATER REVELLER
18 A. R. sons, 73 A. R. daughters
Reveller's Fanny
13 A. R. records
15648—863—EE
Former Class Leader
16978—875—AA

GREEN MEADOW TRANQUIL
14736—801—E
Dam of 4 A. R. sons.

BLAKEFORD LORD JIM
Blakeford Helen
12342—677—DD
Blakeford Geisha
11059—659—E

ARGILLA FORMOSA
15875—854—E
Dam of 6 A. R. daughters.

BLAKEFORD TRANQUIL
13659—693—GG
15706—748—CC

BLAKEFORD LORD JIM
Blakeford Lady Wenda
13067—651—Sr3C
Blakeford Corona
10876—652—Jr2C
Blakeford Beth
13432—609—G

BROADLAND CONTENT
11823—612—EE
Dam of 1 A. R. son, 2 A. R. daughters.

LANGWATER REVELLER
Blakeford Revelaina
18848—913—A
Blakeford Fern
14450—717—GG

GREEN MEADOW TRANQUIL
14736—801—E
Dam of 4 A. R. sons

BROADLAND BORDER KING
26 P. R. sons, 43 A. R. daughters.
Border King's Princess Pat
13038—825—B

GREEN MEADOW CORNELIA
11779—684—G
Dam of 3 A. R. sons, 2 A. R. daughters.

We consider **TRANSFER** as well-bred as any bull that has ever been born at Blakeford. He is a good individual, popular blood lines and backed by good individuals with high production. Write for price of this outstanding calf.

T. B. Accredited 462561 . . . Bang's No. 97

GEORGE M. MOFFETT
President

Queenstown, Maryland

GUY E. HARMON
Manager

ADVERTISERS' INDEX

Adohr Farms—Calif. 935
Alfalfa Farm—Mass. 957
Allen, C. D.—N. Y. 874
American Guernsey Cattle Club—N. H. 884
American Institute of Barn Research—Ill. 870
Anchor Serum Co.—Ind. 868
Archdale Farm—N. C. 978

Bain Ridge Farm—N. H. 925, 978
Baker, Harvey—Md. 870
Barbian Farm—Conn. 920
Barnegat Ranch—Calif. 934
Barron County G. B. A.—Wis. 989
Bayville Farms—Va. 992
Beaver Brook Farm—Vt. 979
Benton Farms—Va. 976
Berryland Fruit and Dairy Farms Ltd. and Gilland's Foundation—Canada & Calif. 940, 941
Beulah Lane Farm—Wis. 980
Big Maple Farm—Ind. 909
Blakeford Farms, Inc.—Md. 834
Blatchford Calf Meal Co.—Ill. 868
Blossomland Farm—Mich. 896
Bluff View Farm—Texas 952
Bonnie Vista Guernsey Farm—Iowa 898
Box 4 876
Bradham Realty Co.—S. C. 876
Brays Island Plantation—S. C. 950
Breeder's Supply Co.—Iowa 870
Brookberry Farm—N. C. 948, 991
Brooke's Cross Farm—Md. 955
Brower Mfg. Co.—Ill. 876
Burkeville Guernsey Farm—Va. 968
Burkeville Guernseys—Va. 968
Butterton Guernsey Farm—Calif. 936

Cache Meadow Farm—Utah 979
California G. C. C.—Calif. 930, 931, 937
Carlton Co. G. B. A.—Minn. 903
Case Co., J. I.—Wis. 863
Caumsett Farm—N. Y. 965
Cesor Farms—Mich. 833
Charlescote Farm—Mass. 878
Chesterbrook Farm—Pa. 897
Chevrolet Motor Division—GMC—Mich. 865
Cloverdale Guernsey Ranch—Calif. 934
Clover Glen Guernsey Farm—Minn. 903
Clover Hill, N. Y. 975
Cloverluck Farm—Mass. 888
Clovertop Ranch—Calif. 942
Colby Dale Farms—Mich. 895
Colora Farm—Md. 955
Conover's Hightstown Guernsey Dairy—N. J. 975
Copper Gate Farm—N. J. 887
Cruetzburg & Son, Geo. F.—Pa. 870
Crumdale Farm—Pa. 974
Curtiss Candy Co.—Ill. 949

Dana Co., C. H.—Vt. 875
Decorah Farm Dairy, Inc.—Wis. 980
Deep Lake Farm—Conn. 969
Deershorn Farm—Mass. 942
DeLaval Separator Co.—N. Y. 867
Delaware Guernseys—Del. 958, 959
Delwake Farm—N. J. 961
Dinsmore Dairy Co.—Fla. III. Cover
Diversified Farm—Idaho 923
Dondale Farm—Mo. 953
Dunn and Harwood—N. Y. & Mass. 897, 915
Dunn's Tour—N. Y. & Mass. 897
Dunwalke Farms, Inc.—N. J. 928

Eden Hill Farm—Del. 959
Elmkier Guernsey Farm—Mo. 904
Elm Lane Farm—Calif. 933
Elmwood Farm—Iowa 899
Ernola Farm—Idaho 920
Eskdale Farm—N. C. & Wis. 943
Ezell Laboratory—Calif. 870

Farm Fields—Va. 974
Farnam Co.—Neb. 870
Five Star Ranch—Mass. 974
Flinchbaugh Co.—Pa. 869
Flying Horse Farm—Mass. 858, 859
Foremost Guernsey Ass'n., Inc.—N. Y. II. Cover
Forge Hill Farm—N. Y. 927
Forges Farm, Inc.—Mass. 960
Foxgate Farms, Inc.—N. J. 981
Fox's Guernsey Dairy—Wis. 980
Franchester Farms—Ohio 861
Franksville Specialty—Wis. 864
Fresno Guernsey Rancho—Calif. 942
Gardenville Farm—Pa. 962
Garnavillo Guernsey Farm—Iowa 899
Gaylord Guernsey Farms—Okla. 914
George Sales Service—Ind. 874, 956
Golden Arrow Farms—Ind. 869
Goodleigh Farm—Pa. 957
Grandvu Farms—Wis. 908
Granger Sales Co.—Conn. 876
Grayre Farms—Pa. 977
Great Elm Farm—N. H. 963
Green Meads Farm—Mass. 945
Green Needles Farm—Minn. 903
Greystone Farm—N. Y. 950
Guernsey Breeders' Journal—N. H. 881

Happyholme Farms—Calif. 932
Harfedon Farm—Minn. 902
Hawkeye Guernsey Farm, The—Iowa 898
High Hill Farm—Mass. 964
Hightower Guernsey Farm—Mo. 904
Hominy Hill Farm—N. J. 944
Howland Farm—Vt. 924
Hunterdale Farm—Va. 990

Idaho G. B. A.—Idaho 922
Idaho Guernseys—Idaho 923
Ideal Guernsey Farm—N. J. 972, 973
Illinois G. B. A.—Ill. 922
Indiana G. B. A.—Ind. 919
International Harvester Co.—Ill. 873
Iowa G. B. A.—Iowa 912
Iowa Guernseys—Iowa 898-899

Kembrooke Dispersal—Md. IV. Cover
Klenzade Products Co.—Wis. 864
Klondike Farm—N. C. 838
Knightongale Farm—Md. 956
Kramer Farms—Ind. 926

Laacke Co., R.—Wis. 875
Langhurst Farm—Md. 955
Laurel Locks Farm—Pa. 885
Lauamont Farm—Pa. 959
Lederle Laboratories—N. Y. 871
Leeside Farm—Pa. 918
LeGear Medicine Co.—Mo. 869
Lone Acres—Wis. 980
Lone Creek Guernsey Farm—Mich. 892
Lone Oak Farm—Pa. 929
LushAcres—Mass. 880
Lurerin—Wis. 908

Mainstone Farm—Mass. 913
Maple Run Farm—Wis. 908
Martin Laboratories—Ohio 877
Maryland Guernseys—Md. 954, 955
Massachusetts G. B. A.—Mass. 839
Matapa Guernsey Farm—Calif. 938, 939
Mathews Supplement—N. Y. 877
McDonald Farms—N. Y. 947, 967
McKerrow Gavin W.—Wis. 910
Meadowbrook Farm—N. J. 964
Meadow View Farm—Minn. 902
Merryman & Sons—Md. 911
Metzner, Harold—N. Y. 876
Michigan G. B. A.—Mich. 894
Michigan Guernseys—Mich. 892-896
Midview Farm—Va. 966
Midwest Sale—Wis. 910
Minnesota Guernseys—Minn. 901-903
Missouri G. B. A.—Mo. 905
Missouri Guernseys—Mo. 904-905
Monterey Farm—Del. 958
Mower County—Minn. 885
Mutual Products Co.—Minn. 872
MWM Color Press—Mo. 872

National Agri'l. Supply Co.—Wis. 876
National Food Co.—Wis. 876
Nejasco Farm—Ga. 926
North Farm—R. I. 906, 907

Paper Machine Co.—N. Y. 875
Pate Sales Co.—N. J. 889
Pebblebrook Farm—Ohio 876, 900
Pennsylvania G. B. A.—Pa. 882, 883, 916
Penny Co., Lawrence—Ill. 875
Phillips Sales & Pedigree Co.—Wis. 979
Pillsbury, John R.—Maine 929
Pine Hill Farm—N. Y. 884
Pine Ridge Farm—Minn. 901
Platt Co., George E.—Calif. 937
Pri-Acqua Farm—Md. 954

Quail Roost Farms—N. C. 1008
Quail Roost Sale—N. C. 911
Quarry Valley Farm—Pa. 891

Raemelton Farm—Ohio 1007
Ralston Purina Mills—Mo. 882
Rich Acres—Md. 956
Robinlawn Farm—Va. 968
Robinson, C. W.—Calif. 874
Rockingham Farm—N. H. & Mass. 840
Roughwood—N. H. 975
Russell Mfg. Co.—Wis. 877

St. Albans Farms, Inc.—Mo. 917
Salley Sales Service—S. C. 879
Schmitt's Guernsey Farm—Mo. 904
Seath & Shultz—N. H. 874, 921
Shady Rest Guernsey Farm—Va. 896
Sheldegren Farm—Mass. 925
Shoal Falls Farm—N. C. 905
Sky Brook Farms—N. C. 961
Snarr, Ward—N. C. 890
Snow Summit Ranch—Utah 970
Sonny Acres—Ind. 927
Southwest Sale—Okla. 946
Spencer's Landing Farm—Md. 954
Strafford Co. G. B. A.—N. H. 962
Stringtown Guernsey Farm—Iowa 898
Strohmeyer & Carpenter—N. Y. 876
Sunny View Farm—Ky. 978

Texas G. B. A.—Texas 952, 953
Three "H" Farm—Mass. 970
Thumb District Guernsey Ass'n.—Mich. 895
Transcript Printing Co.—N. H. 885
Two Brooks Farm—N. J. 949

Union Products Co.—Ohio 876
Upaway Farms—N. Y. 885
Utilitas Farm—Minn. 901

Valley Oaks Farm—Calif. 933
Van de Kamp Guernsey Farm—Calif. 936
Vaughandale—Va. 909
Viaduct Farm—Minn. 902
Viewsite Farm—Md. 954
VioBin Corp.—Ill. 866
Virginia G. B. A.—Va. 913
Virginia Willow Guernsey Farm—Mo. 904

Waukesha County G. B. A.—Wis. 916, 980
Western Oregon—Ore. 951
Western Pennsylvania Guernseys—Pa. 929
Weston Mfg. Co.—Colo. 870
Whippernock, —Va. 976
White Oak Farm—Mich. 893
Wilsona Farms—Ore. 951
Windsor Farm—Va. 901
Windy Hill Farm—Pa. 971
Winlochan Farm—Del. 959
Wisconsin Guernseys—Wis. 908
Woodacres—N. J. 982

Indicates advertiser is supporting Breed-milk Program.

Chat . . .

A revised New York State Guernsey Directory is now available through the office of the New York State Guernsey Breeders' Co-Operative, 1606 E. Erie Boulevard, Syracuse, N. Y. The directory features the listing of members by counties, their farm location, herd size, health status, and the herd sires in use.

On January 1, Malcolm and Cornelius Mulder left Ratcliffe Manor Farm, Easton, Md. Malcolm took his portion of the herd, 27 females, headed by the herd sire, Hominy Hill Autocrat, to Sunnyside Farm, five miles southeast of Easton. Cornelius Mulder is now associated with Osborne Hill Farms, West Chester, Pa.

Mrs. Burton Todd, Elm Lane Farm, Fresno, Calif., has secured the services of Urial D. Asumendi. Mr. Asumendi comes from Nampa, Idaho, where he has worked with his brother and father with Guernseys for some years. They have a good producing herd and are very active in Idaho. Bob Hill, formerly at Elm Lane, left to go into business with his brother.

Entered as Second Class Matter, December 15, 1909, at the Post Office at Peterborough, New Hampshire, under act of March 3, 1879. Acceptance for mailing special rate of postage provided in section 1103, Act of October 3, 1917: Authorized August 9, 1918.

The Cover . . .

Quail Roost Maxim's Puff, at 15 years of age, shown with her last heifer. "Puff" is owned by T. L. Whitehead, Mapleton Farm, Natural Bridge, Va., and the heifer is by Hominy Hill Demonstrator, herd sire, that is a son of Riegeldale Coronation King, A. R., and out of Coronation Frances, 14116—620—7yr—365.

"Puff" is a daughter of High Point Prince Maxim, and has a record of 11793—631—BB, and two A. R. daughters and one P. R. son. In her fifteenth year she maintains a well attached udder and still milks better than 40 pounds—twice-a-day by machine, with regular herd care.

President Honored

On Thursday evening, January 26, at the dairy banquet of the Cooperative Inter Breed Cattle Association of New Jersey, Trenton, President R. F. Loree was honored with the following citation:

ROBERT FRESNEL LOREE

A hoosier, by birth, and for long years a resident of the state of New Jersey, by choice; educated at Hotchkiss School, in Connecticut, and at Yale University, with the class of 1912, and, in later years, variously and roundly trained by an experience of rare breadth and scope, the Cooperative Inter-Breed Cattle Association salutes you on this occasion as a distinguished citizen of our state and as a leader in innumerable activities within the dairy industry of this state and nation.

Your wise counsel and good judgment have been sought by almost countless individuals and organizations through many years. Your influence upon financial, governmental, business, and agricultural affairs in our country has been widely felt and sincerely appreciated. It is a great responsibility which has been yours. You have, indeed, measured up to that responsibility in a remarkable degree.

Naturally, this organization most particularly seeks to honor you today for your untiring efforts in behalf of the building up and improving of the dairy industry. President and director of The American Guernsey Cattle Club, director and president of the Eastern Guernsey Breeders Association, director and recently president of the New Jersey Guernsey Breeders Association, director of the Pure Bred Dairy Cattle Association, director and treasurer of the Dairy Cattle Breeding Research Foundation, Inc., director of the Dairy Cattle Shrine Club, member of the Foreign Trade Policy Advisory Committee of the United States Department of Agriculture, as well as president, treasurer, and director of the Florham Park Dairies, Inc., distributors of GOLDEN GUERNSEY milk—is to mention only a few of the many positions of influence and responsibility which you have been called upon to hold in the dairy community.

Owner of Afton Farm, breeder of the 1948 best udddered and grand champion cow at the National Guernsey Show, Afton's Golden Mane.

You were also singularly honored in 1948 when at the National Foreign Trade Convention you received the Captain Robert Dollar Award for "distinguished contribution to the advancement of foreign trade."

New Jersey has been greatly the gainer because your home has been within its borders, and your citizenship has been held in this commonwealth. Banker, railroad director, businessman, farmer, and tireless worker for the common good, we bespeak for you many years of health and happiness.

The American Guernsey Cattle Club

OFFICERS AND EXECUTIVE COMMITTEE

R. F. Loree, Florham Park, N. J., President '50.
Kent B. Hayes, Oklahoma City, Okla., Vice-President '53.
John S. Ames, Boston, Mass., 2nd Vice-President '51.
Karl B. Musser, Secretary-Treasurer.
James B. Sweeney, Attorney.
George W. Emde, P. O. Box 319, Lodi, Calif. '52.
Granville H. Hibberd, Brooklandville, Md. '51.
George Watts Hill, 111 Corcoran St., Durham, N. C. '52.
Otto H. Liebers, Lincoln, Neb. '54.
J. M. McDonald, Cortland, N. Y. '50.
Gavin W. McKerrow, Pewaukee, Wis. '51.
J. W. McCoy, R. F. D., West Chester, Pa. '50.
B. Royce, R. 1., Box 128, Vancouver, Wash. '54.
Fred C. Stese, Lebanon, Ind. '52.
G. B. Walker, Stoneville, Miss. '54.
L. V. Wilson, Excelsior, Minn. '50.
Howard J. Ziegler, Clyde, Ohio '53.
(Year indicates Committee term expiration.)

Central Office

Karl B. Musser, Secretary-Treasurer.
Robert D. Stewart, Asst. Secretary-Treasurer.
Elmer H. Shattuck, Purchases and Production.

ADVANCED REGISTER

C. M. Cummings, Director and Office Manager.
Clarence W. Greenie, Superintendent of A. R.
Carman B. Hill, Asst.
Irving E. Nichols, Superintendent of Performance Register and Pedigrees.

GUERNSEY BREEDERS' JOURNAL

Lincoln R. Lounsbury, Managing Editor.
Richard G. Price, Advertising Manager.
Steve W. Close, Asst. Advertising Manager.

HERD REGISTER

J. E. Cunningham, Director.
Floyd L. Greenburg, Asst.

COMPTROLLER

F. Russell Abbott.

TYPE CLASSIFICATION

L. V. Wilson, Excelsior, Minn.
C. B. Finley, Grimes, Iowa.

PROMOTION

E. W. Bunce, Director.

EXTENSION

Ballard K. Bennett, West Main St., Lebanon, Tenn.
George W. Chambers, Lewiston, Minn.
Henry T. Child, 34 Brainard St., Mount Holly, N. J.
R. L. Holden, Room 309, 125 North 4th Street, Lafayette, Ind.
J. McK. Jeter, Little Bldg., Second Floor, Box 162, Union, S. C.
Fred W. Madden, 423 East Main St., Grand Prairie, Tex.
Elmer J. Meadows, Room 302, Corbett Bldg., Portland 4, Ore.
Arthur W. Telfer, 221 Calif. Fruit Bldg., Sacramento 14, Calif.
Ray L. West, Western Idaho State Fairgrounds, Route 4, Boise, Idaho.

Golden Guernsey, Inc.

Officers

R. F. Lorne, Florham Park, N. J., President '53
Kent B. Hayes, Oklahoma City, Okla., Vice-President '53.
Karl B. Musser, Secretary-Treasurer.
Vera B. Wentover, Chief Accountant.

Directors

Gavin W. McKerrow, Pewaukee, Wis.
Fred C. Siess, Lebanon, Ind.
B. Royce, R. 1, Box 128, Vancouver, Wash.

Advisory Council

Lloyd B. Wescott, Chairman, R. 3, Clinton, N. J. '51.
Oliver M. Burton, Lake Forest, Ill. '50.
W. W. Fitzpatrick, Quail Roost Farms, Rougemont, N. C. '51.
William H. Gould, Burkeville, Va. '50.
W. C. Locke, Kalamazoo, Mich. '50.
John Lyman, Middlefield, Conn. '50.
R. H. McMurtrie, Huntingburg, Ind. '51.
S. C. Price, Hazleton, Pa. '52.
Dudley P. Rogers, Danvers, Mass. '50.
Clarence Sheridan, Fond du Lac, Wis. '52.
A. Ralph Shoemake, Dayton, Ohio '50.
Harold Wakefield, Adohr Milk Farms, 1901 S. LaCienega Blvd., Los Angeles 35, Calif. '52.
John D. Worthington, Bel Air, Md. '51.
(Year indicates Council term expiration.)

MILK MARKETING
J. Frank Johnson, Director
Peterborough, N. H.
Lucius P. Nanning, Asst.
Room 300, 125 North 4th St., Lafayette, Ind.
Michael Freedman, Asst.
Box W., Cornwall Ave., Cheshire, Conn.

STATE REPRESENTATIVES

CALIFORNIA
Frank A. Loughary, Sec., California G. C. C., Inc., Room 401, Calif. Fruit Bldg., Sacramento 14, Calif.

CONNECTICUT
Field-Sec., Connecticut G. B. A., Box W., Cornwall Ave., Cheshire, Conn.

ILLINOIS
George A. Campbell, Jr., Field-Sec., Illinois G. B. A., Inc., 108 East Wilson Street, Batavia, Ill.

INDIANA
E. T. Wallace, Sec.
John H. Krauter, Field-man.
Ind. G. B. A., 821 Lafayette Life Bldg., Lafayette, Ind.

MARYLAND
Arthur L. Mulford, Field-Sec., Maryland G. B. A., 103 West Chesapeake Ave., Towson 4, Md.

MASSACHUSETTS
James E. Harper, Sec.
Massachusetts G. B. A., 146 Summer St., Boston, Mass.

MICHIGAN
A. P. Cole, Field-Sec., Michigan G. B. A., 212 Abbot Bldg., East Lansing, Mich.

NEW JERSEY
William M. Nulton, Jr., Field-Sec.
Courtlandt L. Terhune, Jr., Asst.
New Jersey G. B. A., New Jersey Agricultural Exp. Sta., New Brunswick, N. J.

NEW YORK
B. J. H. Rikert, Business Manager.
Maynard B. Abbott, Asst.
John A. Sims, Asst.
New York G. B. Co-Op., 1606 E. Erie Blvd., Syracuse, N. Y.

NORTH AND SOUTH CAROLINA
Mack H. Alman, Field Sec., North and South Carolina G. B. Associations, 114 Brookside Rd., Spartanburg, S. C.

OHIO
Robert W. Bishop, Field-Sec.
Ohio G. B. A., Public Sq., Wooster, Ohio.
H. E. Denlinger, Milk Marketing Representative.

PENNSYLVANIA
William H. Juzi, Field-Sec., Pennsylvania G. B. A., 1211 Payne-Shoemaker Bldg., P. O. Box 491, Harrisburg, Pa.
John B. Blyholder, Jr., Northeastern Field-man, R. D. No. 1, New Cumberland, Pa.
Lloyd R. Eyler, Southeastern Field-man, Pennsylvania G. B. A., 1211 Payne-Shoemaker Bldg., P. O. Box 491, Harrisburg, Pa.
Corey C. Garey, Jr., Field-man, Pennsylvania G. B. A., 1211 Payne-Shoemaker Bldg., P. O. Box 491, Harrisburg, Pa.
Francis L. Fulton, Western Field-man, 404 Coulter Bldg., Greensburg, Pa.
Samuel F. Meisenhelder, Field-man, Dover, Pa.

VIRGINIA
K. M. Maen, Field-Sec.
Stewart Rivers, Asst. Field-Sec.
Virginia G. B. A., 914 Capitol St., Room 903, Richmond, Va.

WISCONSIN
George D. Britts, Sec.
Maynard Matthys, Asst. Sec.
Wisconsin G. B. A., Box 14, Waukesha, Wis.

GUERNSEY BREEDERS' JOURNAL

Devoted to the advancement of the Guernsey breed . . .

VOLUME 78 — *March 15, 1950* — No. 6

COVER ILLUSTRATION

Quail Roost Maxim's Puff and heifer calf

Owned by T. L. Whitehead, Mapleton Farm, Nassawadox, Va.

Photograph by Ward Brothers, Northampton Photo Service

FEATURE ARTICLES

Tomorrow's Pure Bred Business—By E. J. Perry 841
"V" for Vanity—By Fred W. Madden 843
Nebraska Annual Meeting—By George W. Chambers 847
Washington Annual Meeting—By Elmer J. Meadows 847
Arizona Annual Meeting—By A. W. Telfer 848
Michigan Annual Meeting—By R. L. Holden 848
Kansas Annual Meeting—By Fred W. Madden 849
Virginia Annual Meeting—By J. McK. Jeter 850
Wisconsin Annual Meeting—By George D. Britts 852

DEPARTMENT INDEX

Advertisers' Index 835
Editorial Comment—President Honored 836
Canadian News 856
State Champions 857
Applicants for Membership 860, 864
New and Newsy 874
What the Cows are Doing in the Advanced Register 983-1006

Subscription Price: United States, South America and Central America, $2.00 for 1 year; $3.00 for 2 years; $6.50 for 5 years. Canada, 60c additional per year. Foreign, $4.50 per year.

CLOSING DATES FOR ADVERTISING COPY
7th of the month preceding for issue of the 1st.
23rd of the month preceding for issue of the 15th.

Published the first and fifteenth of each month by The American Guernsey Cattle Club, Peterborough, New Hampshire.

Copyright, 1950, by The American Guernsey Cattle Club.

Consigned to the Spring Sales...

WESTERN GUERNSEY CLASSIC

Merced, Calif.—April 11, 1950

KLONDIKE PREMOST BABS

Born: March 2, 1948. Bred Sept. 26, 1949, to Klondike Holliraider.

Babs is a daughter of McDonald Farms Predictmost, 29 A. R. daughters, and Klondike Kontent, 12804—639—Sr2C, she a full sister to Klondike Fairy Lady, 15759—818—Sr4; Klondike Nymph, 13332—676—AA; and Klondike Kupid, 13100—636—Jr2. Babs stems from our Fairy Lady family that produced Klondike Gay Grace, 15711—906—AA, Klondike Gay Heiress, 11909—630—DD, and Klondike Glamour, 44 A. R. daughters.

◆ ◆

FORSYTH COUNTY ANNUAL GUERNSEY SALE

Winston-Salem, N. C.—April 3, 1950

KLONDIKE RAIDER'S ESTELL

Born: Feb. 22, 1949. Sells open.

Estell is a daughter of Klondike Holliraider, 1 A. R. daughter, 5 others on A. R. test (son of Klondike Hollimost and Appin's Kitty, 14033—663—A, 16555—753—AA) and Klondike Premost Estell, on test with 9277—531—Jr2 in 339 days, she a Predictmost daughter from the Gay Dawn family.

◆ ◆

GEORGE SALLEY'S ORANGEBURG SALE

Orangeburg, S. C.—April 10, 1950

Bull—KLONDIKE RAY PEERLESS

Born: March 2, 1949

Peerless is a son of Klondike Raymost, 6 A. R. daughters (son of Argilla Knight and Klondike Mollie, 15417—693—DD, 17126—710—A) and Klondike Kyola, 11977—594—DD, 12537—617—A, 2 A. R. daughters, classified VG '48 at 13 yrs., she a daughter of Knight and Klondike Gay Countess, 11865—609—GG. Peerless carries a double cross, top and bottom, to the Gay Countess family.

Heifer—KLONDIKE RAIDER'S BEAUTY

Born: March 22, 1948. Bred Nov. 4, 1949, to Klondike Raymost.

Beauty is a daughter of Klondike Holliraider, 1 A. R. daughter, 5 others on A. R. test, and her dam is from the same family as Klondike Marigold, 14049—669—FF, 16893—804—DD; Klondike Kitty, 14787—763—A, and Klondike Frolic, 14246—692—AA, 14275—693—AA.

◆ ◆

WARD SNARR'S HEIFER SALE

Shelby, N. C.—April 29, 1950

KLONDIKE RAIDER'S NINA

Born: Feb. 28, 1948. Bred Sept. 26, 1949, to Klondike Raymost.

Nina is a ¾ sister to the bull, Klondike Raider's Crescent, that topped the bulls in the 1949 Klondike Sale. She is by Klondike Holliraider and out of a Predictmost daughter that is out of a Hollimost daughter and she out of a Knight daughter. A most successful combination of blood lines.

◆ ◆

Write to the respective Sales Managers of the above Sales for catalogs.

KLONDIKE FARM . Elkin, North Carolina

T. B. ACCREDITED NO. 560736 - BANG'S ACCREDITED NO. 6

THURMOND CHATHAM, Owner — T. F. COOLEY, Manager

GOLDEN GUERNSEY

Sales . . .

March 17. Greenbank Dispersal. Mrs. S. Laurence Bodine, Newtown Square, Pa., owner, at Glenburnie Farm, Trenton, N. J. Sale managed by the Pate Sales Company, 2064 Lawrence Rd., Trenton 8, N. J.

March 21. First Southern Oregon Sale, Jackson County Fairgrounds, Medford, Ore. For catalogs write Phelan K. Nelson, Cloverlawn Guernsey Farm, Central Point, Ore.

March 22. George N. Stroud Dispersal, Kelton, Pa. Sale managed by the Pennsylvania G. B. A., Box 491, Harrisburg, Pa.

March 23. 28th Special Guernsey Sale, Sales Pavilion, Lancaster, Pa. Sale managed by the Pennsylvania G. B. A., P. O. Box 491, Harrisburg, Pa.

March 23. Mower County, Minn., Consignment Sale, Livestock Pavilion, Mower County Fairgrounds, Austin, Minn. Carl E. Kehret, Austin, Minn., sales manager.

March 27. Kembrooke Farm Dispersal, property Leon David, Eccleston, Md. Sale managed by The Louis McL. Merryman & Sons, Inc., Sparks, Md.

April 1. Washington Heifer Sale for 4-H and FFA Members, Evergreen Dairy Classic Bldg., Mt. Vernon, Wash. Sale managed by Herbert V. Ekstran, Bow, Wash.

April 1. Ward Snarr's Piedmont Sale, Greensboro Fairgrounds, Greensboro, N. C. Sale managed by Ward Snarr Auction Service, Siler City, N. C.

April 3. Fourth Forsyth County Guernsey Sale, Winston-Salem Fairgrounds, Winston-Salem, N. C. Sale managed by Forsyth County G. B. A., C. R. Pfaff, 2013 W. Polo Rd., Winston-Salem, N. C.

April 8. 38th Waukesha G. B. A. Sale, Waukesha, Wis. For catalogs write to Frank Fox, Jr., Box 14, Waukesha, Wis.

April 6. Third Royal Guernsey Sale, Sales Pavilion, Lancaster, Pa. Sale managed by the Pennsylvania G. B. A., P. O. Box 491, Harrisburg, Pa.

April 7. Woodacres and Caumsett Combination Sale of 40 Head at Glenburnie Farm, Trenton, N. J. Sale managed by the Pate Sales Co., 2064 Lawrence Rd., Trenton 8, N. J.

April 8. 3rd Idaho 4-H and FFA Guernsey Heifer Sale, Fairgrounds, Jerome, Idaho. Sale managed by Carl Meline, Burley, Idaho.

April 8. Donmarich Farm Dispersal, L. G. Simpson & Son, Peoria, Ill. Sale managed by the Illinois G. B. A., 108 East Wilson St., Batavia, Ill.

April 10. 9th Orangeburg Sale, Fairgrounds, Orangeburg, S. C. Sale managed by the Salley Sales Service, Orangeburg, S. C.

April 11. Western Guernsey Classic, Fairgrounds, Merced, Calif. Sale managed by the California Guernsey Cattle Club, Inc., 401 California Fruit Bldg., Sacramento, Calif.

April 11. Second Hi-Plains Consignment Sale, Plainview, Tex. Clifford Throckmorton, Levelland, and W. C. Hardman, Grand Prairie, co-managers of sale.

April 12. Third Annual Gilland Sale, at the Farm, Turlock, Calif. Sale managed by the California Guernsey Cattle Club, Inc., Room 401, Calif. Fruit Bldg., Sacramento 14, Calif.

April 13. Lancaster Guernsey Sale, Fairfield County Fairgrounds, Lancaster, Ohio. Sale managed by the Ohio G. B. A., Wooster, Ohio.

April 13. Virginia Guernsey Breeders Heifer Sale, Experimental Station, Orange, Va. Sale managed by the Virginia G. B. A., Inc., 914 Capitol St., Richmond, Va.

April 13. Yankee Special Sale, Fairgrounds, Northampton, Mass. Sale managed by the Seath and Shultz Sales Service, Peterborough, N. H.

April 15. Northeastern Wisconsin Sale, Fairgrounds, De Pere, Wis.

April 17. Louis Merryman's 74th Sale, Maryland State Fairgrounds, Timonium, Md. Sale managed by The Louis McL. Merryman & Sons, Inc., Sparks, Md.

April 17. Truemor Farm Dispersal, Novi, Mich. Sale managed by the Michigan G. B. A., 212 Abbot Bldg., E. Lansing, Mich.

April 18. Blue Ridge G. B. A. Consignment Sale, Pure Breed Livestock Pavilion, Roanoke, Va. Sale managed by the Virginia G. B. A., Inc., 914 Capitol Street, Richmond, Va.

April 18. Dispersal Sale, Timonium, Md. Sale managed by The Louis McL. Merryman & Sons, Inc., Sparks, Md.

April 20. Eastern Ohio Guernsey Sale, Fairgrounds, Canfield, Ohio. Sale managed by the Ohio G. B. A., Wooster, Ohio.

April 21. A Heifer Sale, the 28th Glenburnie Sale, Glenburnie Farm, Trenton, N. J. Sale managed by the Pate Sales Co., 2064 Lawrence Rd., Trenton 8, N. J.

April 21. Iowa Guernsey Breeders Sale, Waterloo, Iowa. C. H. Jennings, R. 4, Iowa City, Iowa, sale manager.

April 21. Georgia State Sale, Atlanta, Ga.

April 22. First Illinois Promotional Bred Heifer Sale, Normal State Teachers College Sales Barn, Normal, Ill. Sale managed by the Illinois G. B. A., 108 East Wilson St., Batavia, Ill.

April 22. Alabama State Guernsey Sale, Montgomery, Ala.

April 22. Cat-tail Lakes Farms Dispersal, H. L. Covert, Louisville, Ky., owner. Sale managed by the Russell George Sales Service, Lebanon, Ind.

April 24. Missouri G. B. A. Annual Sale, University Livestock Pavilion, Columbia, Mo. H. A. Herman, secretary, 101 Eckles Hall, University of Missouri, Columbia.

April 25. Orchard Brook Dairy Farms Dispersal, W. H. Tanta, owner, Altamont, N. Y. Sale managed by Seath and Shultz Sales Service, Peterborough, N. H.

April 27. 29th Special Guernsey Sale, Sales Pavilion, Lancaster, Pa. Sale managed by the Pennsylvania G. B. A., P. O. Box 491, Harrisburg, Pa.

April 29. Ward Snarr's Heifer Sale, Fairgrounds, Shelby, N. C. Sale managed by Ward Snarr Auction Service, Siler City, N. C.

April 29. The Mid-State Indiana Guernsey Sale, Fairgrounds, Indianapolis, Ind. Sale managed by The Russell George Sales Service, Lebanon, Ind.

May 1. 11th Quail Roost Maxim Sale, Rougemont, N. C. Sale managed by The Louis McL. Merryman & Sons, Inc., Sparks, Md.

May 1. Idaho State Invitational Sale, Fairgrounds, Boise, Idaho. R. S. Davis, Kuna, Idaho, Sale Manager.

May 2. South Carolina State Sale, Columbia, S. C.

May 3. Second Golden Guernsey Sale, Hays Sale Arena, Oakville, Ontario, Canada.

May 3. Green Meadow Sale, Trenton, N. J. Sale managed by the Seath and Shultz Sales Service, Peterborough, N. H.

May 4. The Guernsey Sire Sale and 24th New England Sale, Eastern States Exposition Grounds, Springfield, Mass. Sale managed by Dunn & Harwood, Schoharie, N. Y. and Cordaville, Mass.

May 5. Fourth Annual Colorado 4-H and FFA Heifer Sale, Longmont, Colo.

May 5. Michigan Spring Sale, Wolverine Sale Barn, Williamston, Mich. Sale managed by the Michigan G. B. A., 212 Abbot Bldg., East Lansing, Mich.

May 5. Fourth Annual Wayne County Sale, Palmyra Fairgrounds, Palmyra, N. Y. For catalog write to C. M. Hepburn, Ontario, N. Y.

May 6. Starr Farms Dispersal, Elkhart, Ind. Sale managed by the Indiana G. B. A., Inc., 821 Lafayette Life Bldg., Lafayette, Ind.

May 10. Everett R. Beaty's 4th Annual Spring Sale, Beaty's Sale Pavilion, Huntington, Ind. Sale managed by The Everett R. Beaty Sales Service, Huntington, Ind.

May 11. Southwest Invitational Sale, Oklahoma City, Okla.

May 13. Mid-West Invitational Sale, Waukesha, Wis. Gavin W. McKerrow, Pewaukee, Wis., Coordinator.

May 17. Billings Guernsey Association Annual Sale, Billings, Mo.

May 17. Eastern Guernsey Sale, Glenburnie Farm, Trenton, N. J. Sale managed by the Pate Sales Company, 2064 Lawrence Road, Trenton, 8, N. J.

May 17. New Jersey G. B. A. FFA and 4-H Heifer Sale, Glenburnie Farm, 2064 Lawrence Rd., Trenton 8, N. J.

May 18. 25th Guernsey Sale, Trenton, N. J. Sale managed by The Louis McL. Merryman & Sons, Inc., Sparks, Md.

May 20. The Second McDonald Sale, Cortland, N. Y. Sale managed by The Louis McL. Merryman & Sons, Inc., Sparks, Md.

May 25. 6th Annual Pennsylvania State Heifer Sale, Sales Pavilion, Lancaster, Pa. Sale managed by the Pennsylvania G. B. A., P. O. Box 491, Harrisburg, Pa.

May 27. Fifth Annual Fresno Guernsey Futurity Sale, Fresno Fairgrounds, Fresno, Calif. Sale managed by the California Guernsey Cattle Club, Inc., 401 California Fruit Bldg., Sacramento, Calif.

May 29. Henderson County Guernsey Cattle Club Sixth Annual Sale, Sky Brook Farm, Hendersonville, N. C. Sale managed by the Salley Sales Service, Orangeburg, S. C.

May 31. 7th Central Carolina Sale, Lexington, N. C. Sale managed by the Salley Sales Service, Orangeburg, S. C.

June 1. Pacific Northwest Sale, Portland, Ore. Sale managed by the Western Guernsey Service, 1311 South Pleasant Ave., Lodi, Calif.

June 1. Harledon Farm Reduction Sale, with consignments, Fairgrounds, St. Paul, Minn. Sale managed by Al Vary, R. R. 2, Sterling, Ill.

June 17. Louisiana State Sale, Alexandria, La.

July 20. Ohio State Guernsey Sale, Delaware County Fairgrounds, Delaware, Ohio. Sale managed by the Ohio G. B. A., Wooster, Ohio.

July 21. 29th Glenburnie Sale, Glenburnie Farm, Trenton, N. J. Sale managed by the Pate Sales Co., 2064 Lawrence Rd., Trenton, 8, N. J.

Aug. 14. Louis Merryman's 75th Sale, Maryland State Fairgrounds, Timonium, Md. Sale managed by The Louis McL. Merryman & Sons, Inc., Sparks, Md.

Aug. 25. Third Franklin-Burkeville Sale, Burkeville, Va. Sale managed by The Louis McL. Merryman & Sons, Inc., Sparks, Md.

Fairs . . .

May 6-13. American Royal Live Stock & Horse Show, Kansas City, Mo. Guernseys will be judged on May 7 and 8.

Meetings . . .

March 17. Maryland Cooperative G. B. A., Inc., annual meeting, Emerson Hotel, Baltimore, Md. Business meeting 10:00 a. m.

March 18. New Jersey G. B. A. Spring Meeting, Far Hills Inn, Somerville, N. J., 12:30 p. m. luncheon.

March 22. Ohio G. B. A. Annual Meeting, Seneca Hotel, Columbia, Ohio.

March 22. Essex County Guernsey Breeders Annual Meeting, Suntaug Restaurant, Lynnfield, Mass., 10:00 a. m.

March 24. Annual Meeting of the Massachusetts G. B. A., Hotel Kenmore, Boston, Mass., 10:00 a. m.

March 28. Connecticut Annual Meeting, Brownstone Cafe, Portland, Conn., 3:00 p.m.

March 29. New Hampshire Annual Meeting, North Congregational Church, Concord, N. H., 10:00 a. m.

March 30. Bucks County Annual Meeting, Tyro Grange Hall, Buckingham, Pa., Rt. 413.

April 6. Maine Annual Meeting, Orono, Maine.

April 10. California Guernsey Cattle Club, Inc., Annual Meeting, Merced, Calif.

April 13. New Jersey G. B. A. Judging School, Locust Grove Farm, Westville, N. J.

April 14. New Jersey G. B. A. Judging School, Foregate Farms, Jamesburg, N. J.

April 15. New Jersey G. B. A. Judging School, Ideal Farms, Augusta, N. J.

April 22. New Jersey G. B. A. FFA and 4-H Judging School, Wilgorlan Farm, Titusville, N. J.

April 26. Annual Meeting of the New York State Guernsey Breeders Cooperative, Inc., DeWitt Clinton Hotel, Albany, N. Y.

May 10. Annual Meeting of The American Guernsey Cattle Club, Hotel Skirvin, Oklahoma City, Okla.

May 17. Alabama State Guernsey Field Day, E. F. Randall Farm, Marion Junction, Ala.

Aug. 18. New Jersey G. B. A. Annual Show, Glenburnie Farm, Trenton, N. J.

Chat . . .

Nate Oakes, Oaks Corners, N. Y., was recently honoted as a "Century Farmer." This honor is bestowed upon those whose families have been on a farm for 100 years.

Mr. and Mrs. William Hitz, Rosebud Farm, Polk City, Iowa, were recent visitors at The American Guernsey Cattle Club.

Dr. and Mrs. Grady N. Coker, Canton, Ga., announce the arrival of Newton Jasper Coker, six pounds and eight ounces, on February 5. Congratulations!

CHANGE OF DATE

Massachusetts
Guernsey Breeders' Association
will hold its Annual Meeting
on
FRIDAY, MARCH 24
instead of
Tuesday, March 21
at Hotel Kenmore, Boston.

Is It Any Wonder...

Breeders Like Rockingham Breeding

For A Strong Foundation?

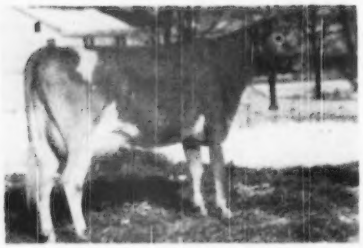

ROCKINGHAM HOLLIROSE
10327—498—E—2x
Classified Very Good '47—Good Plus '48

Hollirose is already the dam of 6 A. R. daughters . . . One daughter recently finished with 17491—813—7yrsC. Another daughter is the dam of Mulhocaway Monarch's Sal, that sold in the Franchester Sale, 1949, for $3,000. **THIS GREAT BROOD COW IS A FULL SISTER TO OUR ROCKINGHAM PEER BULL.**

A Hollirose Daughter

MULHOCAWAY BUTTERFAT HOLLY
17491—813—7yrsC
On retest 12735—587—8yrs—365 in 251 days.

Now for Sale

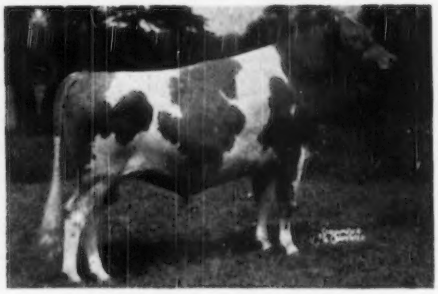

ROCKINGHAM ULTRA PEER
Born: May 8, 1947
Sire: **Rockingham Peer, A. R.**
Full brother to Hollirose (above)
Dam: **Rockingham Ultra May Della**
9146—467—4F
10324—523—Sr3—305C
12327—645—Sr4—365

There are many outstanding examples of what this proved ROCKINGHAM blood can do for you. **A PEER SON CARRIES THIS BLOOD THAT HAS ALREADY BEEN PROVED TO BE TOPS.**

Tie into a Good Cow Family
Write Us about ULTRA PEER Today

"The Sire of Sires"
LANGWATER HOLLISTON, A. R.

ROCKINGHAM and GREYCOURT FARMS
SALEM, NEW HAMPSHIRE **METHUEN, MASSACHUSETTS**
DANIEL G. TENNEY, Owner
Farms conveniently located five miles apart

TOMORROW'S

By
E. J. Perry
Extension Specialist
in Dairy Husbandry
Rutgers University

Pure Bred Business

Editorial Note: *The Journal asked E. J. Perry, a true friend of all breeds, for a frank statement of the responsibility of a breed association. If the reader does not agree with Prof. Perry, write to the Journal and let us have your reactions.*

Pure breds have been a big factor in the high position now occupied by the dairy industry of this country. The leaders in production improvement projects have usually been breeders of pure breds. Their enthusiasm for superior stock has acted as a leaven in the building of interest in better, healthier cattle in all areas of our land. It is a far cry from the churn test of a century or less ago to our present Herd Test. A "bull proof" was unthought of in 1875. If the pioneer breeders of yesteryear could return to us they would be gladdened by the many instances of 4-H and FFA boys founding pure bred herds from one or two choice females.

With gratitude for such achievements, we must nevertheless admit that a big challenge still faces the dairy breeding fraternity. Despite many excellent producing herds, the average yearly yield of all of our milk cows is only approximately 4850 pounds of milk and 200 pounds of butter fat, and thousands of herds of pure breds and grades of all breeds are still below the average of 275 pounds of butter fat. The questions which the most astute of those pioneer breeders would ask if they could visit us, would probably include some like these: "Has the registered dairy cattle business yet reached the point where the term 'pure bred' denotes distinction?" "Do most dairymen praise pure breds as a whole?" "Are pure bred herds culled as rigidly as other herds?" "Can the present program for the development of the registered dairy cattle business be improved in any way, and can more interest be created in pure breds not only among owners of grades, but also among some of those who now have registered herds, but who are making little or no headway?" The following suggestions are presented with the hope that they may stimulate some discussion on this subject:

1. *Every national breed association should publish a small attractive booklet by some such title as "Candid Advice to the New Breeder."* It should contain words of caution and set forth in easily understood terms the practical steps that should be followed. Such a booklet from national headquarters, together with suggestions from experienced breeders, field-man or extension agent, would have considerable weight. A field-man of one of the national breed associations recently said, "Advice not to plunge leads too many wealthy starters to think the adviser doesn't know his stuff. Some of these men want to do almost at once what more experienced breeders have taken a lifetime to accomplish. They won't ask the first adviser any more questions, but off they go and hire a man who will help them to spend a lot of money. 'The more you spend the more you make' is too often untrue." A successful breeder is an asset to the breed association; he who is unsuccessful is a liability. The fact that a herd is pure bred is far from a guarantee that it will pay for all of the extra costs involved in a big setup.

2. *Place much emphasis on culling and selection.* Economy of production is the touchstone of dairy success. The manager of a pure bred herd recently remarked, "The cows in the end of the stable are not producing well, but their bloodline is popular now." Many thousands of the most profitable herds of today, both pure breds and grades, owe their good average yearly production largely to a program of rigid culling. Every unprofitable pure bred is of concern to the breed association in which it is registered. Whenever selection is relaxed, the cattle population returns to its original condition. The principles of selection apply equally to a herd or a breed. In only one generation, it cannot have much effect on variability of the population. This is why we must rely mainly on the long-time breeders for the development of herds that are pure bred for production and type, as well as for genealogy. Discovering the undesirable characters and then getting rid of them is a major task.

3. *Herd and breed improvement would be rendered easier if each breed association would have one and the same system of proving bulls.* Liberal prices have been paid lately for certain bulls on the strength of the favorable data in a D. H. I. A. proof (U. S. D. A.). A little later the yield figures based on official records of other daughters have reflected discredit on some of the same

bulls. The effect is little short of a panic, especially if the deals for the bulls were closed by a cooperative breeding association's selection committee which is answerable to hundreds or perhaps thousands of dairymen. Sometimes the first progeny report available is that based on official Herd Test records. In either case, the effect is the same when the results are at considerable variance. Two of the breed associations now send their Herd Test records to the U. S. Bureau of Dairy Industry where they can be used along with D. H. I. A. records to constitute as much data as possible for sire appraisal. All records are corrected to the two-time milking, 10 months lactation, mature equivalent basis. More breeders are also beginning to think that one system of production testing, with the accuracy of records properly safeguarded, would greatly simplify the proving of bulls and the interpretation of other data pertaining to herd and breed improvement.

4. *Refuse to register progeny of cows that do not make creditable records.* This should instantly inspire more confidence in pure breds among the rank and file of dairyman everywhere. In recent years the lawmaking powers of the House of Lords in England have been markedly curtailed because it was recognized that the tracing of a man's ancestry back to a baronetcy or other form of nobility did not mean he had inherited legislative ability. Having a minimum standard of yield, which would have to be reached before a cow could be fully registered, would give to pure breds a distinction not previously enjoyed. If a registered pure bred cow does not have a commendable production record, she should be considered actually worth less than a good yielding grade.

5. *Breeders should always practice the principles of the Golden Rule with fellow breeders.* The breeder least likely to succeed is he who thinks that the chief object in owning pure breds is to sell bulls at top prices and dispose of culls at more than the price of good grades. Today the power of advertising is tremendous. Some dairymen buy breeding stock much more judiciously than others. In some instances, the man who is looking for a great herd sire has a herd with an appreciably higher average yield than that of the cow family from whence came the bull that is being considered for purchase. If the prospective seller knows this fact, he will help the breed and his fellow breeder by refusing the sale, and he will also be enhancing his own reputation. Knowing the yearly herd average of the prospective bull buyer would enable the breeder to offer helpful suggestions to that individual.

6. *Help more young dairymen to get established with good pure breds.* The support which the breed associations have given to the 4-H and FFA organizations during the past 25 years has been deserving of warmest praise. In looking ahead, only two or three suggestions occur in this connection. There should be more special work with older youth—with recently married young dairy farmers and their wives, because they are usually in dead earnest about the economy of production and the building of capital assets. If they are convinced that the gradual building of a herd of registered stock will help them to have a satisfactory rural life, both they and the pure bred industry will be benefited. The writer has been acquainted with a goodly number of breeders who began to win success with their pure breds just on the eve of retirement. They have said in substance, "My biggest mistake consisted in failing to have this kind of herd 25 years ago." One of the best ways for an established breeder to boost his breed and help the coming generation, is (1) never to sell for breeding purposes any animal he would not wish to keep for himself, and (2) follow up the stock that is sold to young people. Nothing pleases a new club member more than to have the breeder visit or even phone him and continue to show an interest in the progress of the animal. Offtimes the young purchaser will give more weight to advice and suggestions from him than from anyone else.

7. *We must be sensible about type.* A breeder can use no better slogan than the well-known "Production is paramount, type is essential." Type should add to the market value of a dairy animal mainly as it relates to production and longevity. Levelness of rump has helped to bring an increased price for many a cow, but there is no proof that such a rump has helped the cow or her production. Just about all species of wild and domestic animals have sloping rumps. The beautiful deer of the forest is a "sloper." We have all been educated to like a cow's rump that is perfectly level. Today some breeders think a rump that slopes to some extent might be the preferable kind because it would permit better drainage of the vaginal tract. Here again more evidence is needed. Obviously a broad rump is desirable because it is usually accompanied by good width between pin bones and it goes along with good body capacity.

The best breeders and judges are logically laying major stress on dairy character, capacity, udder condition and development, and strong feet and legs. There is no correlation between production and certain minor points on the score card, such as levelness of rump, width and dish of face, length of neck, etc. However, figures do show that production and type do tend to go together in the cow population represented in the classification system. This is because the inspectors and judges are laying most emphasis on the above points that mean the most, namely, dairy quality, udder development, and body capacity. In one breed association which has been doing classifying for a number of years, a recent tabulation showed that the average production for the cows classifying Poor, was 431 pounds of butter fat, and the average for those with an Excellent rating was 601 pounds of butter fat. The yield for those classifying Very Good and Good Plus was similar, being 554 and 544 pounds of butter fat, respectively. The man who takes an interest in the type of his cows is usually a better dairyman than one who doesn't—a natural expectation.

Build Capital Assets

For 30 years the writer has been privileged to work part of the time with owners of registered stock of all dairy breeds, and also with those having grades. He believes more good herds of pure breds should be kept when they are properly handled because they do afford a good way to build capital assets, and to obtain some additional income annually from the sale of a few head of quality foundation animals. Such income sometimes spells the difference between profit and loss in a year of poor crops or low milk prices. In addition, the best pure breds average appreciably higher in production than the best grades and it doesn't cost any more to raise them. Few achievements can be more laudable than helping to create great cattle for the benefit of future generations of American dairymen. Some changes in the policies and regulations pertaining to the pure bred business are certain to come in the future as in the past. Let us make sure that those changes continue to be constructive, so that more good young dairymen will be challenged to enter the business because of the soundness of the program.

Chat . . .

Edgewood's Bluebonnet, owned by Stevens Brothers, North Andover, Mass., a six-year-old cow, completed a record the latter part of 1949 in the 365-day division. This would have entitled her to a place in the Massachusetts production leaders for last year, but the record was not official until January 15, 1950. Her record was 15758 lbs. of milk and 968 lbs. of fat.

By FRED W. MADDEN

"V" for Vanity

Generation after Generation after Generation

Six, yes, six living generations of Guernseys in one herd! There were six living generations in one herd until old "Vanity" died recently. Although old Vanity is dead, her progeny carry on and her influence will be felt for many more generations. Six generations in one herd is most unusual, but the whole story of the Lily Lane Guernsey Farm, owned by E. R. and Otto Berousek, Oklahoma City, Okla., is most unusual. However, there are no miracles or luck involved—it is a story of longevity, production, type, and reproduction, skillfully blended by good management and hard work to attain definite goals. Let us study the development of this good herd in the hopes that it may be of assistance or inspiration to other young breeders.

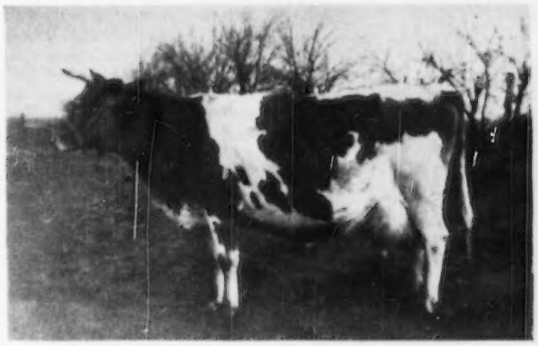

First generation—Kieser's Vanity at 12 years of age.

The Men Behind the Cows

The Lily Lane Guernsey herd was started as 4-H Club projects with the purchase of Gaylord's Adelaide in 1934. The herd is still owned by the two brothers who started as 4-H Club boys, Ernest R. and Otto Berousek. The farm is located five miles southwest of Oklahoma City, and was homesteaded by the grandfather of these boys. At the present time, Otto is living on the farm, takes care of the cattle, works the farm and rents another 160 acres. Otto and his wife, Mary, have two children, James Allen, aged nine, and Marilyn, aged four, and are the real "workers" that make this success story possible. The other partner, Ernest, and wife, Beatrice, have one daughter, Karen, five years old, and they live in Stillwater, Okla., where Ernest teaches in the Dairy Department at Oklahoma A. & M. College, and is working on a Ph.D. degree. Ernest is secretary-treasurer of the Oklahoma G. B. A. and a real leader in Guernsey activities. He was high individual in the 4-H judging contests at the Sooner State Dairy Show and the Oklahoma State Fair in 1935. He was high individual in judging Guernseys at the Dairy Cattle Congress Collegiate judging contest in 1941, and first in Guernseys and Jerseys at the National Dairy Show 4-H contest in 1935. The Berousek Brothers were well qualified to become top Guernsey breeders.

Vanity

The second registered Guernsey was purchased by Ernest and Otto in 1935—this was Kieser's Vanity, the foundation of their present herd. At 11 years of age old "Vanity" had dropped 10 calves and at no time had twins. She had a total of 11 progeny, six daughters and five sons, with the first a daughter, Lily Lane Viola, being born in 1937, and the last, another daughter, Lily Lane Lad's Vanity, born in 1948. Through the daughters she has 14 grand progeny, 13 great grand progeny, seven great great grand progeny, and three great great great grand progeny—a total of 33 decendants through the females only!

Kieser's Vanity was purchased from George Kieser, McAlester, Okla. She was sired by Cooper's Cove Africander (Langwater Africander A. R.—Julee of Cove Hollow—502-A) that has three A. R. daughters. Her dam was Kieser's Valentine (Renown's Hero—Kieser's Bella). No more females were purchased until 1942.

Production

The first official testing at Lily Lane Guernsey Farm was started in 1942 with Lily Lane Vanity, a daughter of Old "Vanity," started on selective A. R. test. She completed a State Champion record of 8999 lbs. of milk and 500 lbs. of fat, Jr2, 305 days, 2x, and met the calving requirements. She was retested the next two years and made

Kieser's Vanity as a 4-H club heifer. Picture was taken in 1935. E. R. Berousek is shown holding the heifer.

Second generation—Lily Lane Vanity with five 305-day, 2x, records from 500 as a Jr2 to 614 at 7yrs. Classified Very Good '48.

Second generation—two full sisters, left, Lily Lane Vanity and, right, Lily Lane Vera with 737 on 2x milking, classified Very Good '47.

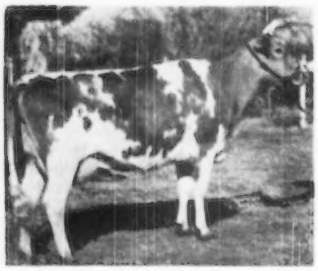

Third generation—Lily Lane King's Lad's Valvera, on A. R. test, first two-year-old and senior and grand champion, Oklahoma State Fair, 1949.

three consecutive state champion records with the last two being 9126 lbs. of milk and 519 lbs. of fat, Jr3, and 10447 lbs. of milk and 578 lbs. of fat, Jr4, both in 305 days, 2x, and meeting calving requirements. This cow's next record was 520 lbs. of fat in class AAA, followed by another record of 12229 lbs. of milk and 614 lbs. of fat, 7yrs, 305C, 2x.

The herd was started on A. R. herd test in 1943 and has been doing continuous herd testing since this time. All cows were to be milked twice a day so all of the 305-day, 2x, state champions were designated as goals for the Lily Lane cows to exceed. Now they have completely accomplished these goals and have surpassed each of these state champion records.

The Lily Lane herd now holds five of the seven state champion records in the 305-day, 2x class, and four of these five state champions are held by cows in the "Vanity" family. The only 305-day, 2x, state champion records not held at the present time are the Sr3 and the mature class, and these state champion records are both held by Elm's Barbara Rose. The senior three-year-old record of 660 lbs. of fat is a national class leading record, and the mature record is also the national champion record of 869 lbs. of fat. Elm's Barbara Rose is owned by Robert Charles Griggs, a neighbor of the Berouseks, and Mr. Griggs started testing on the advice of Ernest Berousek. This national record also won the Tarbell production trophy last year by being 101 per cent above its class average, so it is certainly no basis for discouragement for the Lily Lane herd in its failure to capture the state championship in these classes.

Sixteen cows in the "Vanity" family have completed 25, 305-day, 2x, records and have met calving requirements. These 25 records were made in the following classes, seven mature, one as Sr4, two as Jr4, two as Sr3, four as Jr3, five as Sr2, and four as Jr2.

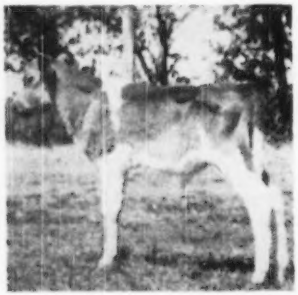

Sixth generation—Lily Lane Vanity King Vernon, sired by a son of old "Vanity" out of a great great granddaughter of old "Vanity" that was also sired by a son of old "Vanity".

Third generation—Lily Lane King's Lad's Ventry, senior and grand champion Sooner State Fair, 1947 and 1948. 559—305C—Jr3—2x. Classified Excellent '48.

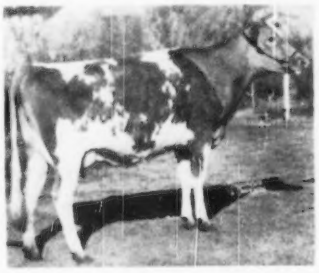

Fourth generation—Lily Lane King's Lad's Valda, on A. R. test, classified Very Good '48.

Fourth generation—Lily Lane Rex's Africander Vay, 699—Sr2—2x. Classified Very Good '47-'48.

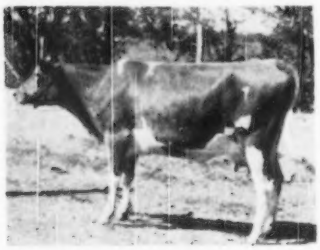

Fifth generation—Lily Lane Victory's Veronica, on A. R. test.

KIESER'S VANITY

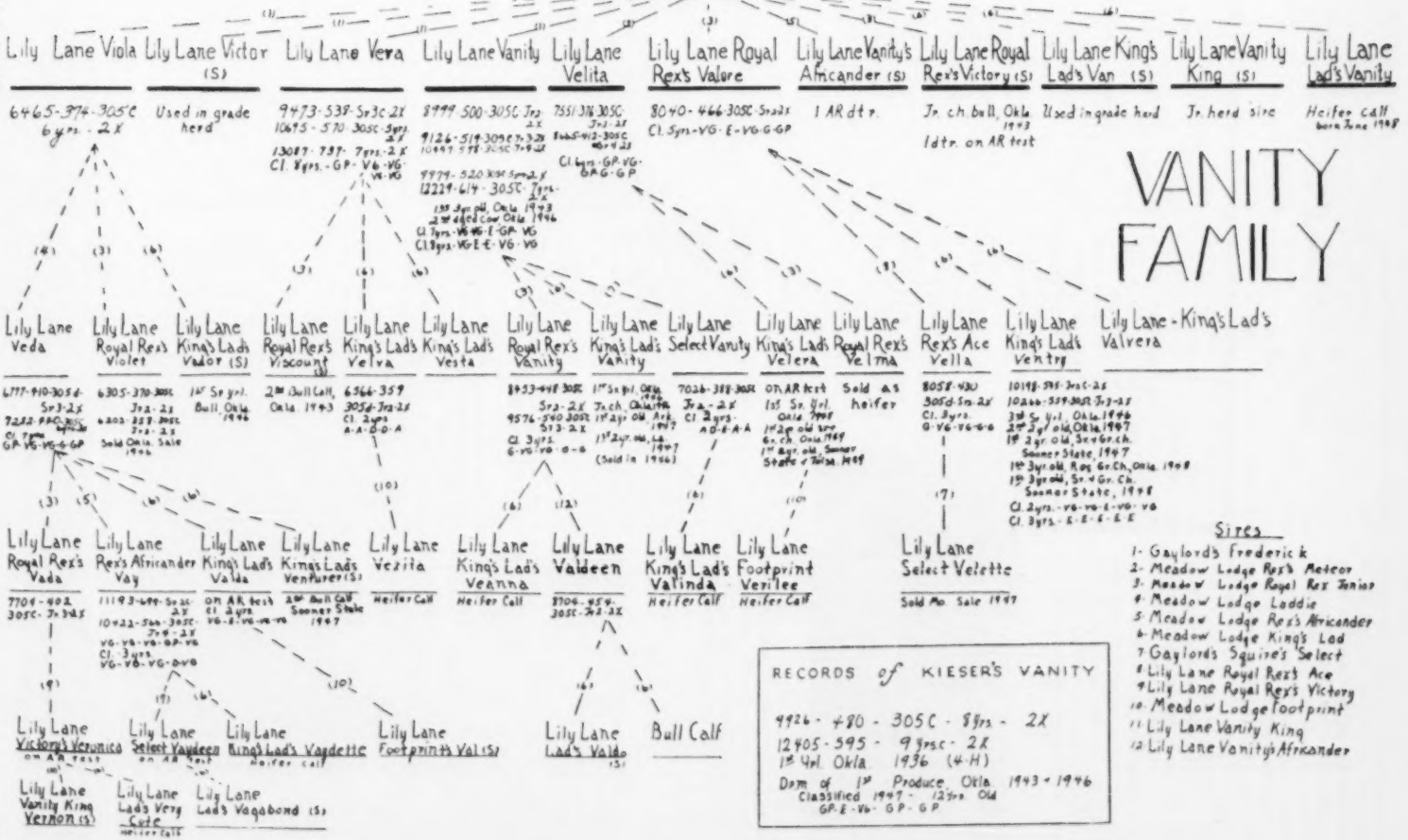

These 25 records average 8714 lbs. of milk and 469 lbs. of fat, while the breed average figured with the same proportion of various ages would be 8098 lbs. of milk and 395 lbs. of fat. This is 616 lbs., or 7.6 per cent above the breed average for milk, and 74 lbs., or 18.7 per cent, above the breed average for fat—a most worth while increase in anybody's herd!

Compare the mature and senior two-year-old classes, where Lily Lane has the most completed records. Lily Lane cows average 9854 lbs. of milk and 513 lbs. of fat in the mature class, while the average for the last five years in this class is 8997 lbs. of milk and 431 lbs. of fat. Their senior two-year-old records average 7629 lbs. of milk and 418 lbs. of fat, while the class average is 7520 lbs. of milk and 367 lbs. of fat.

The "Vanity" family produces well and long.

Type

Too often the high-producing herds leave much to be desired in type. This is not the case with the "Vanity" family at Lily Lane Farm. This herd was the first herd to be classified west of the Mississippi. They were reclassified in 1948. Ten cows in this family were classified in 1947 with the following results—five Very Good, three Good Plus, and two Acceptable. Thirteen Vanitys were classified in 1948 and there was one Excellent, four Very Good, four Desirable, and four Acceptable. "Old Vanity" was classified at 13 years of age and was Good Plus. One of the granddaughters classified in 1948 was Excellent on all of the major parts.

"Old Vanity" twice was the dam of the winning produce at the Oklahoma State Fair, with Lily Lane Vanity and Lily Lane Veva taking this honor in 1943 and Lily Lane Vanity and Lily Lane Royal Rex's Victory winning in 1946. Two of her great granddaughters, the produce of Lily Lane Veda, was the second place produce of dam in 1947.

One daughter, Lily Lane Vanity, was first three-year-old in 1943 and second aged cow in 1946 at the Oklahoma State Fair. Grand progeny have won the following awards at the Oklahoma State Fair: First junior yearling and junior champion bull, 1943; first senior yearling bull, first senior yearling heifer, and junior champion, third senior yearling heifer, 1946; second two-year-old, 1947; first three-year-old and reserve grand champion, 1948; first junior yearling heifer, first two-year-old, senior and grand champion cow, 1949. At the Sooner State Show they have won first two-year-old, senior and grand champion cow, second bull calf, 1947; first three-year-old, senior and grand champion cow, 1948; second four-year-old, first junior yearling, and junior champion female, 1949. Other winnings have included first two-year-old cow, three-year-old cow, and junior yearling heifer at Tulsa State Fair, 1949, and first two-year-old cow, Arkansas and Louisiana State Fair, 1947. Six championships won at major shows with strong competition at all of them. The "Vanity" family more than holds its own in the show ring as well as at the pail.

Part of the Berousek partnership: Otto Berousek, son James Allen, daughter Marilyn and wife Mary

The other half of the Berousek partnership: Mrs. Helen Berousek, mother of E. R. and Otto, E. R. Berousek, daughter Karen and wife Beatrice.

Family Tree

A study of the chart showing the entire "Vanity" family will illustrate the continuous good production, reproduction, and type of this family. Of course, good bulls have been used and perhaps the best of these bulls is Meadow Lodge King's Lad, A. R. "Lad" is sired by Langwater King of the Meads, A. R., and out of Rex's Laddie's Luella Ann, 13472 lbs. of milk and 646 lbs. of fat, class CHI, a daughter of Rex's Laddie, A. R., he by Boutmedale Rex, A. R. "Lad" is still in use at the Lily Lane Farm and has done a splendid job for both production and type. However, as shown on the chart, 12 different bulls have been used on this family, so much of its "goodness" must be credited to the females.

More to Come

So—"Old Vanity" is dead—but her name and influence carry on. The "Vanity" family is an outstanding family in a small herd that is milked twice-a-day and carried on in a most practical manner. They have continually been well above average in production, type, and reproduction.

The Lily Lane herd and the Berousek family have also led the way in improving the Guernsey breed. Starting as 4-H boys only 15 years ago, they have become leading breeders in their community and state. This was accomplished by aiming at high goals and striving for top standards, by good judgment and management, and by long hours of hard work. Their accomplishments could well serve as a guide to other Club members and young breeders just starting in the Guernsey game.

The Lily Lane herd is still improving, so it will undoubtedly become more widely known in the future. All Guernseydom is proud of young breeders like Ernest and Otto Berousek.

Chat . . .

Barger Brothers, Cleveland, Ohio, have reorganized their Guernsey operation at Ashtabula Farm. Formerly known as Jaebardale Farm a new name "Bargar Farms" has been established. The operation is now under the management of Harold Holdridge, Medina, Ohio, with Jimmy Williams, who for several years has been a member of the Franchester Farm staff, as herdsman. This will be a combination of two good cow men teamed up with a breeding program that is headed by the well-known bull, Langwater Forward.

Meetings

Nebraska Arizona
Washington Michigan
Virginia Kansas
Wisconsin

Nebraska

ALTHOUGH the Nebraska G. B. A. folk appear to have a faculty for picking the worst day of the year for their annual meeting, they always manage to get out a large crowd. This year's meeting at Lincoln, on January 25, was no exception. About 75 people turned out in spite of the blizzard and 15 degrees below temperature. Many of the folk braved the bad weather and roads to hear K. C. Sly, manager of McDonald Farms, Cortland, N. Y., and after hearing Casey's talk, they felt it was worth the trip.

President O. H. Liebers presided. Robert S. Fossland was appointed temporary secretary in the absence of Joe P. Muller. Directors Halsey Noyes, Walter Pheiffer, and Delbert Egger, whose terms expired, were reelected.

M. W. Lawritson, extension dairyman, reported on a meeting with the State Fair Committee. He indicated that the class from three to five years would probably be divided in 1950. He announced that Elmer N. Hansen, of the Curtiss Candy Company, would judge the 1950 show.

President Liebers introduced distinguished guests at the noon luncheon, most of whom responded with brief remarks. Those presented were Rufus Howard, State Director of Agriculture, Dr. Anderson, Nebraska State Veterinarian, Dr. Carl Borgman, Dean of Faculties, University of Nebraska, Dr. W. V. Lambert, Dean of the College of Agriculture, and George Round, Director of Public Relations for the University.

Dr. R. S. Gustavson, Chancellor of the University, was introduced and responded with an excellent talk on some of the nutritional aspects of milk. On the afternoon program, Dr. Philip Kelly, the new chairman of the Dairy Husbandry Department, spoke concerning the relations of the department to pure bred cattle. George W. Chambers, field representative of The American Guernsey Cattle Club, appeared on the morning program.

Washington

THE annual meeting of the Washington Guernsey Cattle Club was held at Mount Vernon on January 30, with over 75 Guernsey breeders and friends attending. This was a postponed meeting, due to road conditions on January 16, but conditions were even worse on the 30th, although the farmers were getting more used to cold and snow. The meeting was held in conjunction with the Washington Dairymen's Association annual meeting, at which time all breeds have their annual meeting with other dairymen.

President R. H. (Bob) Bidstrup, Valmere Farm, Wapato, presided and kept the business meeting and program moving along smoothly and rapidly for the short time allotted.

Herbert V. Ekstran, Bow, reported for the 4-H and FFA Heifer Sale committee, announcing that 32 heifers of all ages had been selected for this year's sale, the third such sale to be held at Mount Vernon, on April 1. Bidding at this sale will be the same as in past years, open to 4-H and FFA members only. Mr. Ekstran reported that the committee had selected an excellent group of heifers, the kind which any breeder would have been proud to start his own herd from.

After considerable discussion, the Washington breeders voted to join with the Oregon breeders and have C. W. (Jack) Robinson, Lodi, Calif., manage this year's Pacific Northwest Guernsey Sale, to be held on June 1, in Portland, Ore., in the Pacific International Livestock Building. Three committeemen were appointed from each state to make up the breeders' committee to work with Mr. Robinson.

The group also voted to publish a Pacific Northwest Breeders' Directory as soon as the various states get memberships and herd information assembled.

Visitors from out of the state consisted of Robert Davis, chairman of the Idaho State Sale committee, with two other members of their selecting committee, Charles Pritzl, New Plymouth, and Joe Pritzl, Payette, Idaho. Idaho breeders and visitors were given a rousing cheer for their splendid showing made at this year's National Guernsey Show at Waterloo, where they won first with their state herd.

Washington Guernsey breeders agreed to cooperate with other breed associations in the forming of the Washington Purebred Dairy Breeders Association, and appointed three members to represent them in the organization, consisting of Kenneth Price, Charles Grewe, secretary, and Lester Lancaster. In the formation of the

Officers and some of the directors of the Washington Guernsey Cattle Club: Front row: George M. Dynes, Mount Vernon, vice-president; Charles H. Grewe, Arlington, secretary-treasurer; Kenneth Price, Port Orchard, president, and G. O. Swales, Johnson. Back row: Lester Lancaster, Sequim; Ben Friedrichs, Bow; Ray N. West, Yakima, and Franz Vander Griend, Lynden.

new organization. Kenneth Price, Price's Guernsey Dairy, Port Orchard, was elected vice-president.

Other matters acted upon consisted of offering to again assist the financing of the Washington State College dairy judging team to the Waterloo show, furnish a banner for the Pacific International Exposition, and for the winning 4-H County group at the Western Washington Fair.

The nominating committee recommended the election of Lester Lancaster, manager of Graysmarsh Farm, Sequim, to succeed T. Chas. Rowe, Ray N. West, Yakima, to succeed R. H. Bidstrup; Franz Vander Griend, Lynden, to succeed his father, Clarence Vander Griend, and Ben Friedrichs, Bow, to succeed himself for a three-year term on the board of directors. The board of directors, in organizing themselves, elected for president, Kenneth Price, Price's Guernsey Dairy, Port Orchard; for vice-president, George M. Dynes, Riverview Farm, Mount Vernon, and for secretary-treasurer, they reelected Charles H. Grewe, Valley Gem Farms, Arlington. Holdover directors, not elected to office, consisted of Barney Royce, Bonnibell Farm, Vancouver; G. O. Swales, Crescent Farm, Johnson, and Frank Meyer, Delphi Dell Farm, Olympia.

Arizona

THE annual meeting of the Arizona G. B. A. was held at the Adams Hotel, Phoenix, on January 16 with 50 members and guests present for dinner. Newly elected officers are: Lynn B. Hamilton, Phoenix, president; Jack Cartwright, Phoenix, vice-president; and C. L. Phillips, Glendale, secretary-treasurer. The directors are: William J. Rasmussen, Glendale; Lawrence Robinson, Henderson Stockton, Phoenix; Hubert Gear, Phoenix; J. J. Raskob, Jr., Tucson.

A review of the state's progress was outlined by the field representative of The American Guernsey Cattle Club. Arizona held her first state sale with an average of $447.07 and a top of $1,725, with plans complete for another state sale. The state had the grand champion bull in two California fairs, the Los Angeles County Fair and the California State Fair, and from the latter fair the same bull went on and took reserve grand champion honors at the National in Waterloo, Iowa. The state held its first classification, with several applications already in for 1950. One of the top aged cow classes in the country was presented at the Arizona State Fair, the latter becoming an officially recognized fair by The American Guernsey Cattle Club for the first time. It was a good year.

Officers of the Arizona G. B. A.: Jack Cartwright, Phoenix, vice-president; Lynn B. Hamilton, Phoenix, president, and C. L. Phillips, Glendale, secretary-treasurer.

Henderson Stockton spoke on the importance of uniform health rules and a committee was appointed to work on this program from both a state and national viewpoint.

Michigan

FAR the most satisfying and successful annual meeting that the Michigan G. B. A. has held, at least for the last several years, took place as part of the Dairy Day of the Michigan State College at East Lansing on January 30. Here, for the second year in succession, by invitation of the Michigan Purebred Dairy Cattle Association, the principal speaker at the General Dairy Session in the morning was a Guernsey man and here, for the second year in succession, an outstanding and very well-received presentation was made. Last year it was Dr. John L. McKitrick on "Management," while this year it was Gavin McKerrow, invited because of his outstanding record as the guiding genius behind the development of the Milwaukee Golden Guernsey Cooperative, Inc., and known further in the Guernsey breed as a member of the Cattle Club's Executive Committee and former chairman of the GOLDEN GUERNSEY Council. His talk had power and wit and presented the topic of the dairyman's part in the merchandising of his own product in such a way as to leave no doubt as to the principles for which Gavin McKerrow stands four-square.

This year, for the first time, the wonderful facilities of the new Union Building at the Michigan State College were available for all breeds. About 175 breeders participated in a most enjoyable luncheon, then held their business meeting, had a period of recreation and committee meetings after four o'clock and about 240 came back to banquet together in the evening and participate in the satisfaction of the evening program.

President Bruce L. Beaudette, owner of Beach Road Farm, Birmingham, presiding over his first annual meeting, handled everything in order and with dispatch. Secretary Alden P. Cole made a clear presentation of the affairs of the association and at the end had it available in a neatly bound form for the members. This association, starting with practically nothing and in some respects with a running start backward, each year have cut the garment to fit the cloth, have lived within their income, have shown a small profit, and have rendered increasingly effective service. Gradually, they have enlarged the membership. They have had to make a living by commissions from the sale of cattle while they pegged away constantly and persistently in the development of GOLDEN GUERNSEY milk markets. In common with other Midwestern states, that has been a hard row in the last several years. Their total volume for 1949 of 3,323,492 quarts represents a nine per cent decrease under 1948, but the trend appears to have reversed in December, 1949, and it was stated that there is reasonable expectation of substantial increase in GOLDEN GUERNSEY sales during 1950.

Wendell C. Locke, of Lockshore Farms, Inc., Kalamazoo, a member of the GOLDEN GUERNSEY Council, reported on the GOLDEN GUERNSEY situation generally. R. L. Holden and Lu Nanning spoke briefly at the afternoon session. One of the outstanding indications of the success of the operation of the Michigan G. B. A. is reflected in the fact that Guernseys sold through the agency of the association during 1949 averaged $69 per head more than the average received for cattle merchandized by this association in 1948. This is in contrast with the national figure which instead of a $69 increase reflects a $35 decrease in the average price of Guernsey cattle.

This association has been extremely active and effective in connection with the formation and the activity of the

Purebred Dairy Cattle Association of Michigan. They also reported an expense above income of $481 on account of having sent a Michigan State herd and three Michigan entries to the National Junior Guernsey Show at Waterloo, but while reporting the net cost to the association they also made it plain that it was worth it and they hoped to do it again in 1950. The state herd set-up made it possible for a Michigan breeder to win the grand championship of the National Guernsey Show with a bull of his own breeding and development.

There was much satisfaction at the evening meeting when Karl B. Musser was able to be present. Fred Cowham, the grand old man of the Michigan Guernsey industry, was present to receive the Langwater Trophy, which had been awarded to Mr. Cowham at Waterloo last fall as the breeder and owner of the grand champion Guernsey bull, Cowham Farm Tress' King.

The nominating committee, Don Doty, chairman, Albert Kessler and Ben Nye, presented the following names for directors for three years, all of whom were elected: Edward Healey, Niles, from District 1, replacing Fred Hudson, Berrien Center; C. L. Cole, manager of Colbydale Farm, Romeo, to fill the unexpired term of Henry L. Rheaume, Detroit, resigned from District 8; Edward J. Wright, Saginaw, from District 9, replacing George L. Burrows, III, Saginaw; Howard McDonald, Sault Ste. Marie, from the Upper Peninsula, replacing Francis Pelletier, McMillan; Elton Smith, Caledonia, to fill the unexpired term of Harry Baumunk, Big Rapids, resigned as director-at-large. The hold-over directors are Myron Jacob, Riga, District 2; Frank Ormston, St. Johns, District 7, Donald Holbrook, Clare, District 12; Albert Kessler, New Hudson, District 3; Raymond Knuth, Niles & Homer, District 4; R. F. Locke, Hickory Corners, District 5; E. W. Ruehs, Caledonia, District 6; Robert L. Peterson, Edmore, District 10; Joe Patterson, Reed City, District 11, and Bruce L. Beaudette, Birmingham, director-at-large.

This board met at the close of the meeting and reelected the old officers: President, Bruce Beaudette; vice-president, Albert Kessler, and secretary-treasurer, Alden P. Cole.

Donald Holbrook, Clare, chairman, Elton Smith and Harry Baumunk, of the Resolutions Committee, presented a group of resolutions, all of which were adopted. These included several resolutions of appreciation and one on the By-Laws of the association which removed the limitations for a director to serve more than two consecutive terms and made it possible for any director to succeed himself at any time, should that be the wish of the membership. Another resolution recommended to Governor G. Mennen Williams that he reappoint Albert Kessler, manager of Cesor Farms, to succeed himself for another four-year term as a member of the board of managers of the Michigan State Fair. It is interesting to note that a similar resolution was passed by the Purebred Dairy Cattle Association of Michigan and by each of the five dairy breed associations, rather substantial evidence that Albert Kessler has served the dairy industry well as a member of the Michigan State Fair Board.

In each recent year the Michigan G. B. A. has honored one or more of their older members with a Certificate of Recognition for long or distinguished service to the breed or both. This year, two such certificates were presented at the evening program, one in appreciation of the leadership furnished by Ernest W. Ruehs, Caledonia, for three years as president of the association, and one presented to Clarence E. Peterson, whose three milk distributing organizations at Saginaw, Bay City and Midland, have in the last several years merchandised upwards of 40 per cent of the GOLDEN GUERNSEY milk that has been sold in Michigan under the label.

E. W. Ruehs was chairman of the program committee, working with C. L. Cole and I. C. Pierson. Dinner music was provided by an enjoyable instrumental quartet from the Lansing Schools. A. P. Cole had his program and menu printed on the well-known GOLDEN GUERNSEY place mats, a job heretofore reputed to be impossible, but Baldy got it done in a very nice way. J. Frank Johnson, director of Milk Marketing for Golden Guernsey, Inc., was toastmaster for the evening session. Baldy Cole presented dignitaries and the members of his board of directors and GOLDEN GUERNSEY Milk Committee. A first-class barber shop quartet, redecorated and rechristened the "Golden Guernsey Quartet," produced by E. W. Ruehs and Elton Smith from their home town of Caledonia, proved to be both clever and enjoyable.

Gavin McKerrow spoke at the banquet briefly, especially with reference to the newly organized Midwest Sale, of which he is the coordinator, and finally, Karl B. Musser dug deep into his wealth of memory to make a presentation on the fundamentals of the Guernsey industry, the like of which probably had never been heard before by any more than a small handful of 240 or 250 people present.

The whole program of the day—from Dr. Earl Weaver's presentation in the early morning of the current dairy situation to Karl B. Musser's colorful calling of a spade a spade—was sobering, extremely thought-provoking, and to the breeders, deeply inspirational.

Kansas

THE Kansas Farm and Home Week was again a huge success with a larger attendance than ever before. The meeting was held January 30-February 1 at the Kansas State College in Manhattan. The good crowd was emphasized at the dairy banquet the evening of the 31st, and the accommodations were not large enough to handle everyone present, but the situation was well directed by Prof. F. W. Atkeson, who served as toastmaster at the banquet and did his usual good job of emceeing.

On Monday, the Kansas Interbreed Council had a long and worth while meeting where plans were made for the good of the whole dairy industry in Kansas. Tuesday was filled with separate breed meetings and a one-hour general meeting. Wednesday was devoted to a general meeting with talk and discussions on the future of dairying, feeding, breeding and management of dairy herds.

Approximately 45 breeders were present for the Kansas G. B. A. annual meeting. President W. H. Bertholf, Wichita, opened the meeting and Secretary-Treasurer Max Dickerson, Hiawatha, gave his report. The primary discussions were about the district shows, the state sale, district meetings, and the American Royal Dairy Show and Kansas State Fair.

The business and plans took the full day and resulted in a worthy list of goals for 1950. These goals are: 1, To participate in every possible way with

W. H. Bertholf, Wichita, Kan. (standing) president of the Kansas G. B. A., conducts the organization's business session during the recent 82nd annual agriculture week at Kansas State College. Max Dickerson, 1949 secretary-treasurer, Hiawatha, assists.

the annual meeting of The American Guernsey Cattle Club, which will be held in the Southwest territory in May; 2, to hold district meetings in each of the five districts the week of February 13; 3, to hold District Shows in each district the week of April 17; 4, to send as many district herds to the American Royal Dairy Show as possible; 5, to send a state herd to the National Guernsey Show; 6, to send entries to the National Junior Guernsey Show at Waterloo, Iowa; 7, to make special awards to junior exhibitors at the state fair; 8, to give awards to the high A. R. and H. I. R. cows in the state; 9, to consider the reorganization of the Board of Directors of the State Association; 10, to complete the incorporation of the State Association; 11, to hold a state sale at Hutchinson and to improve the quality of the consignments; 12, to encourage more official testing by Kansas breeders.

The Kansas G. B. A. regretfully accepted the resignation of Max Dickerson as secretary-treasurer. Max has done a splendid job in this capacity for two years and his work was greatly appreciated by every Guernsey breeder in the organization. Clarence J. Graber, Newton, capable young breeder and secretary of the Southern District Association, was elected as secretary-treasurer of the State Association to succeed Max Dickerson. W. H. Bertholf was reelected president, and Ivan Green, Erie, was elected vice-president. Mr. Green was honored at the dairy banquet by receiving second prize from the National Dairy Products Corporation for his achievements in the Dairy Herd Improvement Association.

The Kansas G. B. A. is truly a breeder organization with the members doing a real job of promoting and conducting Guernsey activities. Their work is responsible for the continued increase of Guernseys in Kansas and the progress and improvement in the herds there. All Kansas breeders are looking forward to the annual meeting of The American Guernsey Cattle Club to be held in Oklahoma City in May, and they will be partly responsible for the success of this Southwest Meeting.

Virginia

On January 20, the Virginia G. B. A., Inc., held their annual luncheon at Roanoke, Va., and enjoyed Ralph W. Coarsey, manager of Riegeldale Farm, Trion, Ga., as guest speaker.

Each year at the conclusion of the Virginia State Dairymen's Convention, the various breed groups met for their annual luncheon. Guernsey breeders had one of their outstanding luncheon get-togethers this year, and heard instructive talks on various subjects presented by many leaders in Dairy Science. Entertaining toastmasters, Virginia talent, the hospitality of Hotel Roanoke, and excellent banquets had all been enjoyed during the week and everyone was ready to pay tribute to their breed by attending the luncheon and then departing for home.

This year, President E. C. C. Woods and K. M. Mace, secretary of the Virginia G. B. A., Inc., set out to have a real program for their group. R. G. Connelly, extension dairyman, V. P. I., started things rolling immediately after luncheon with his remarks on Guernseys in Virginia. Mr. Connelly was for many years secretary of the Virginia G. B. A. and helped set the plans for a program among the breeders that is now contributing to Virginia dairy development.

J. N. Leckie, assistant extension dairyman, V. P. I., discussed dairy calf club work and, in particular, some plans to make available to Club members a number of dairy calves in spring sales and calf parties. Mr. Leckie is a new-comer to the Virginia Extension Staff and is developing a real Junior Club program.

Ralph W. Coarsey gave a most inspiring talk. His forceful way of presenting the topic, "The Milk is the Thing," held the group attentive. Ralph always makes very interesting, sound, and forceful talks, but this was one of his very best. Guernsey breeders were complimentary in their remarks and all had something to go home and think about.

Among others present at this luncheon were Professor C. W. Holdaway, head of Dairy Department, V. P. I.; W. J. Burlee, president of the Virginia State Dairymen's Association; Mrs. Mary K. McMillan, treasurer of the Virginia State Dairyman's Association, and J. McK. Jeter, Southeastern field representative of The American Guernsey Cattle Club.

Humboldt County, California

Guernsey breeders of Humboldt County gathered for an evening meeting on January 26 near Eureka, at Arcata, Calif. The 54 present enjoyed an unusually fine Italian dinner. A. W. Telfer, field representative, spoke on the state association and the activities in the state and county groups. He also told of the classification work and the large number who are either going to classify or reclassify.

Herman Bertelsen, the president, introduced several who gave short talks. William Jenner, of Illinois, who was visiting in California, gave his impressions of that state and the Guernsey breeders. Harry Tucker, county farm advisor, told of his work in the county over a period of 21 years, and commented on the fact that many of the younger breeders present at the meeting were Guernsey 4-H and FFA boys. Chris Rasmussen, who recently sold his herd, was the oldest breeder in the group. He carried his herd on continuous cow testing association work for 41 years, starting in 1909 with a herd average of 256 pounds and ending his work in 1947 with a herd average of 406 pounds. Mr. Rasmussen said that the early settlers of Humboldt County recognized the value of production and many of the Guernsey herds that are now doing so well secured their foundation from his herd. The managing editor of the Guernsey Breeders' Journal, L. R. Lounsbury, was also one of the speakers.

Humboldt County is different than any other in California in the method of handling herds. Some 25,000 dairy animals are located in the valley around Fortuna and Eureka. No silage is used, for the farms are divided into pasture lots and the herd is rotated from one pasture to the other. Because of the climatic conditions, it is possible to pasture for nine to 10 months. With few exceptions, all herds are milked for 10 months and are dry for two months. It is as near to a natural feeding condition as may be found any place.

Tri-State, Virginia

Tri-State Guernsey breeders held their annual meeting on January 30 at Hotel Bristol, Bristol, Va. This was the largest and most enthusiastic meeting ever held by this group.

In this southwest area of Virginia, producing Grade A milk is a comparatively new enterprise. The main livestock business has been grazing beef cattle on the beautiful rolling-hill pastures. However, these same farmers have found that there is a market locally for quality milk. Golden Guernsey milk is being produced in this area for local consumption in Bristol, Va., and Tennessee, and a great deal of the production goes across the mountains into West Virginia for sale in the coal-field area around Welch.

The president of this group, H. J. Haga, and J. R. Baker, secretary, were both unanimously reelected, as was the vice-president, Harold P. Street. This reelection was a tribute to their enthusiasm, their work, and leadership.

K. M. Mace, secretary for the Virginia G. B. A., discussed the Virginia

program and plans for 1950. This group was urged to participate in the State and District shows so that Virginia could be represented at Waterloo in the National Guernsey Show with 4-H exhibits and a Virginia herd. Other events including promotional sales, field days, club shows, etc., were discussed by Mr. Mace.

W. H. Armstrong, assistant extension dairyman with the Tennessee Extension Service, told of plans for junior work and other dairy events in East Tennessee. The growth of Guernseys among 4-H group members was discussed by Mr. Armstrong. He told of the very excellent cooperation received from the Tennessee breeders and also of the success in the show ring of heifers purchased last year from Virginia breeders.

J. McK. Jeter, Southeastern field representative, presented to the group some data on type and production. The breeders were reminded that pure breds must be required to perform and at the same time look pleasing to the owner and prospective customers. It was also said that this aim can be accomplished by using the information made available to breeders by the study of the Performance Register and very close observation of their personal herd.

Champaign County, Ohio, Banquet

NEWEST of the 26 local Guernsey breeders' associations to have been formed in Ohio is the Champaign County G. B. A., which was organized some time last November. Years ago, together with Clark County on the south, this group had a Champaign-Clark County G. B. A., which functioned after a fashion for several years. At the initial meeting of the new group, they elected Harold C. Bean, Cable, as president, and Jack C. Foust of the Upper Mayflower Farm, Cable, as secretary and treasurer. Also elected were James Burgel, Urbana, Jack Oelker, Urbana, and J. H. Ayars, Mechanicsburg, as a board of directors to work with the officers. They have had the cooperation of a young county agent, Kenneth Rinehart, who formerly was a cow tester and whose wife, by the way, is the daughter of Carroll Harville, well-known Ohio Guernsey breeder at Macedonia. Mrs. Rinehart, in fact, is the third generation of a Guernsey breeding family that started with the late Tom Harville.

This group, for their second project, decided to put on a banquet which was held at Urbana on February 13. Eighty-five people attended, which included Guernsey breeders and their wives, a few breeders of the other breeds, and about a dozen Guernsey 4-H Club members from the county. It was an enthusiastic gathering from beginning to end. Harold Bean opened the meeting, and Jack Foust was the toastmaster. R. L. Holden, field representative of The American Guernsey Cattle Club, made a talk on the fundamentals of the industry, and R. W. Bishop, field representative of the Ohio G. B. A., showed a most interesting series of colored pictures—the activities of other local associations in Ohio during 1949.

Montgomery County, Pennsylvania

THE Montgomery County, Pa., annual meeting was held at the Bungalow Inn, Jeffersonville, on February 9. During the business session, in the morning, Secretary Joseph Stringer gave a fine financial report and told of the tour of Coldsprings Farm, on August 10, in which over 100 people participated. The officers of the association, Merrill K. Zimmerman, president; Ellis D. Anders, vice-president, and Joseph Stringer, secretary-treasurer, were reelected.

The following breeders were nominated and elected as directors: I. A. Cassel, Alvin Funk, W. W. Benner, Fred Weigle, Larry Tessier, Eugene Coskery, Jr., and Wilson Kratz, Jr. Joseph Stringer was also elected to serve on the County Bang's Committee.

After lunch, County Agent "Sandy" Waltz told of the activities of his organization in the county. Harry Pate, Trenton, N. J., made some comments on his observations of the program of artificial insemination. Henry Child, representative of The American Guernsey Cattle Club, made remarks about the national organization and gave some helpful ideas on Guernsey promotion.

Wm. H. Juzi, field secretary of the Pennsylvania G. B. A., confined his remarks almost entirely to the future of the GOLDEN GUERNSEY milk program, and what it means to the individual farmer and breeder as a whole. He announced the signing, that week, of another new dealer, Nelson's Dairy, at Norristown, in Montgomery County. This will enable quite a number of Guernsey breeders to market their milk under the trademark, with a substantial increase in price.

The main speaker of the afternoon was K. C. Sly, manager of McDonald Farms, Cortland, N. Y. His topic was, "Wishful Thinking in Breeding Cattle." Mr. Sly pointed out that the breeder must first have a clear picture of what kind of cows he wants to breed. He cannot do it on paper. He must know type and what to look for. He pointed out the very great responsibility of sire committees of artificial breeding cooperatives and the danger of putting too much value on the increased production of the daughters of the dams without finding out whether all daughters were tested, whether or not they were tested under similar conditions as their dams, and whether or not they transmitted desirable type. An animal can transmit only the average of its inheritance of the whole family back of it. Mr. Sly answered many questions.

This association has enjoyed a steady growth during the past 15 years and recently a strong effort was made to help 4-H Club members. Four 4-H Club boys were guests of the association at the dinner.

Defiance-Williams, Ohio

THE Defiance-Williams, Ohio, G. B. A. decided to hold the Northwestern Ohio District Guernsey Show in 1950, this being their turn on the circuit of the three northwestern Ohio Guernsey associations.

The meeting was held following a potluck dinner at Bryon. F. I. Bell, county agent, served as official coffee-maker with the women's eats committee. Defiance County Agent R. R. Clymer was also present with good suggestions on a local program.

The afternoon was taken largely in discussing an association program for 1950, led by J. M. Drake and Donald Pierce. Thirty-five were present.

The following officers and directors were elected: Defiance County, Donald Pierce, secretary, Robert S. Hoshock, and Herald Derge; Williams County, J. M. Drake, president, Ronald Farnham, vice-president, and J. Russell McCarns.

Door prizes, consisting of an application for registration handbook and the breeder's handbook, was awarded to Burdell Meyers and C. C. Drake, respectively.

Following the meeting, F. I. Bell, county agent, invited Harry Andersen and H. E. Denlinger to participate in a wire recording to be used that week over Defiance Station WONE. Mr. Bell interviewed each member of the panel on the subject of pure bred Guernsey cattle and how they might improve the livestock in that area. Harry Andersen, field-man for the Babcock Dairy, stressed the importance of high quality and good color for qualified GOLDEN GUERNSEY milk delivered at the platform. He reported an improvement of color at the Babcock Dairy due, he thought, to increased use of grass silage and good hay.

Wisconsin

Future Farmers of America were honored by the Wisconsin G. B. A. at its annual meeting in February. Left to right: George Britts, executive secretary of the association, Waukesha; Leonard Saleh, Phillips; Merlin Wulff, West Bend; Glenn Breyer, Birnamwood; Duane Clemans, Janesville; James O'Keefe, Stevens Point, and C. H. Bonisack, Assistant Director of the Wisconsin FFA Chapters, Madison.

THE 25th anniversary of the Wisconsin G. B. A. was celebrated at their annual meeting held in Madison on February 1. The first Guernsey organization was formed on February 14, 1900, at Watertown, Wis., but at that time membership was not confined to Wisconsin, but included breeders in Illinois, Iowa and Indiana. At the 22nd annual meeting, held in Madison on February 10, 1921, the name was changed to Wisconsin-Illinois G. B. A. In 1925 the Illinois breeders voted to reorganize with a separate organization, thus leaving the Wisconsin breeders with their own group.

The present association was incorporated under the laws of Wisconsin 25 years ago. Gavin McKerrow, Ralph Tratt and Dale Rundell, who were named on the first board of directors, were in attendance at the 25th anniversary meeting. Others helping to organize the group at that time and who also attended the 25th anniversary meeting were Charles L. Hill, John H. Williams, George M. Newlin and probably several others who were among the charter members.

President Elmer L. Wilkins presided at this memorable meeting, received reports of the year's activities and conducted the business. In the evening, Mr. Wilkins acted as toastmaster when the main address was given by R. F. Loree, president of The American Guernsey Cattle Club. Mr. Loree spoke generally of the problems of the Club, the new building, and urged more testing in the Advanced Register and H. I. R. He said that at the present time about seven per cent of Wisconsin Guernseys are now on test and emphasized the value of the Performance Register to all Guernsey breeders. He finished his address with remarks on the trend to socialism in our nation, and emphasized the fact that we are trying to pass liberalism which is really a form of socialism. Others to give short talks on the evening program included George M. Newlin, Woodacres Farm, Princeton, N. J., Clarence E. Sheridan, Luxetin, Fond du Lac, Wis., and J. Frank Johnson, Milk Marketing Director of GOLDEN GUERNSEY, Inc., from Peterborough, N. H.

Ex-president Clarence E. Sheridan wearing necktie presented to him by Secretary Britts at the evening banquet.

Three new county associations were reported by Secretary George D. Britts, which brought the membership of the State Association to a total of 1,219, showing a gain of 55 members during the year. Thirty-one new certificates of Long Time Production were issued, which makes a total of 454 certificates given out since this recognition was started. William H. Basse holds first place, having five cows with 5000 lbs. of fat and two with over 6000 lbs., including the champion, Guernsey Grove Mirth, that in her lifetime has produced 6788 lbs. of fat.

The State Sale was the third highest in the history of the organization and was reviewed, together with a review of the S. A. Weyenberg Dispersal and the V. K. Sherburne Dispersal.

Elmer L. Wilkins, president, sporting a toupee which Secretary Britts presented to him.

Twenty-six counties exhibited 149 head of Guernseys at the 1949 Wisconsin Junior State Fair. Besides this activity, 23 counties were represented at eight District or Parish shows with 360 head. Twelve type schools and picnics were held, with 15 counties cooperating, and a state type school, directed by the national field-man, George W. Chambers, was held at Lookout Valley Farm.

GOLDEN GUERNSEY milk sales showed a nice gain with a total of 17,703,817 quarts being sold during the year. It was reported that milk sales have almost doubled in four years and over four times the amount sold 10 years ago. A GOLDEN GUERNSEY milk color contest was held at the State Fair and supervised by the State Association. A colorful booth was provided for the Guernsey "Queen for a Day."

These 4-H Club youngsters won state awards and recognition from the Wisconsin G. B. A. at their annual meeting in February. Left to right: Richard Rott, Sauk County; Cliff Powers, Shawano County; Vern V. Varney, assistant state leader; Wilmar Boese, Jefferson County; George McFarland, Dodge County; Ben George, St. Croix; Dorothy Sherburne, Dunn; Kenneth Witt, Waushara, and Donald Kuegel, Milwaukee County. Richard Parks of Vernon County was unable to be present.

and the value of color in GOLDEN GUERNSEY milk was stressed. Cash awards totaling $400 were paid to owners of winning animals, and a large silver milk jug was awarded to each daily winner by Golden Guernsey, Inc.

Sonoma County, Calif., Meeting

THE Sonoma County, Calif., G. B. A. met at Petaluma on January 24, where 78 breeders gathered for a most pleasant evening. The breeders secured the exclusive use of a night club, held their meeting and served a delicious Italian dinner. C. M. Morelli, president of the group, was in charge and following the dinner, a short talk was given by the managing editor of the Guernsey Breeders' Journal.

An unusual feature was the premiere showing of a new film produced by the Golden States Co., Ltd., distributors of GOLDEN GUERNSEY milk. There were two parts to the film. One part, a very excellent picture, showed the production of GOLDEN GUERNSEY milk from the cows to the customer, while the other part was devoted to industry in California. This latter part considered meeting the challenge by increasing industry to take care of the tremendous increase in population.

An enjoyable evening was spent with this group, who will be remembered by those making the tour of California in 1948. At that time they entertained the tourists at a chicken fry.

Jefferson County, Pennsylvania

JEFFERSON COUNTY, Pa., G. B. A. held their annual meeting in Brookville, on February 16. J. H. Wilson, president, presided and the group adopted the standard constitution for county associations.

Secretary Enlo Smith reported an active year during 1949, and every possible phase of Guernsey promotion will be carried on through the coming year.

W. B. Ball, county agent, gave a brief report on the new Bang's control program. William H. Juzi, of the State Association, talked on the topic, "The Gold in Guernsey." He pointed out that to get the maximum return from the Guernsey cow, a farmer must work for it just as much as a man would have to dig for gold. It is not sufficient to milk the cow twice a day. To get the most value out of her some of the following points are of great importance: a registration paper that is in proper order; a health status that makes the animal eligible for sale at any time; careful check on pregnancy to get a calf every year and full production during the 10-month lactation. It is just as important to dry off a cow to give her a rest period as it is to see to it that she drops a calf every year. Careful study of pedigrees and ancestry, production, and longevity is most important toward increasing the value of the offspring over those of their ancestors. Proper feeding and management, from the day the calf is born, and good care of udder and feet is necessary to maintain a long productive life.

Francis Fulton, western field-man, spoke on the topic, "The Ideal Cow for Your Herd." He stressed the fact that an ideal cow is not just one that has an outstanding record and is of perfect type, but rather one that comes from a family of above-average quality females and one that can produce offspring equal or better than herself.

J. H. Wilson was reelected president, as was Enlo Smith to the office of secretary-treasurer, with Paul Haugh the new vice-president.

Mercer County, Ohio

THE Mercer County G. B. A. annual meeting was held at Celina, Ohio, on January 23, with 28 present. President Homer Frahm called the meeting to order and Secretary Howard Frahm reviewed the 1950 activities.

Frank Stebbins, from Greenville, a member of the state board, was present and reported on the State Association's policies. Virgil Deeter was asked to report on 4-H Club work, and advised that Darke County had 69 Guernsey 4-H Club members in 1949 with 96 projects.

Carl Fortkamp, chairman of the 4-H Club committee, with Cletus Menchhofer and Max Shock, reported on the new county 4-H Club formed last year. There were 37 members with 43 projects of which nine were exhibited at the Ohio State Fair. County Agent Don Zehr reviewed the general plans of the dairy program in the county and stressed the importance of looking ahead for the next ten years in formulating their dairy program.

Officers include: Lloyd High, president; Robert Doner, vice-president; Howard Frahm, secretary-treasurer; and Carl Fortkamp, Clarence Coesters, and John Smelzer, directors.

Chagrin Valley, Ohio

PRESIDENT Ginn presided at the Chagrin Valley, Ohio, G. B. A. meeting, Gates Mills. A good representation from the Ash-Med-Way Association attended and the association had the honor of being visited by President R. F. Loree of The American Guernsey Cattle Club; Karl B. Musser, secretary-treasurer; Robert D. Stewart, assistant secretary-treasurer; as well as L. V. Wilson, new classifier.

The morning session was devoted to business, discussing the State Association field-man's report. Although the organization had not been very active the past year, new activities are planned for 1950, including a field day during the summer.

C. R. Huston reported on the work of the Membership and Policy Committee and recommended a closer relationship by the local organizations and the State Association. Following luncheon, Mrs. Sallie J. Sexton, a member of the state board of directors, gave an interesting talk on her experiences and opinions on M-vaccine at Bryn Du Farm. Mrs. Sexton indicated that she felt M-vaccine very promising and that results at Bryn Du Farm had been encouraging. President Loree, of The American Guernsey Cattle Club, made a few remarks and he told of some of the work of the Cattle Club office and announced the final decision on the official testing program. Bimonthly testing on H. I. R. and A. R. will be continued as originally proposed. Karl B. Musser gave the group some interesting highlights on the history of the Guernsey breed in the Chagrin Valley area. Robert Stewart also briefly commented on work at the Peterborough office and congratulated Ohio on its strong Guernsey program. The group also benefited by the comments on classification of L. V. Wilson, manager of Boulder Bridge Farm, Excelsior, Minn.

Approximately 55 were in attendance and it was one of the highlights of the 1950 series of meetings because of the interesting array of guests present. Francis Ginn will continue as president of the group with Robert Snow as the secretary-treasurer.

At the Southeastern Ohio meeting, left to right: C. E. Blakeslee, county agent; seated, Harold Carnahan, president, and Wayne Roush, secretary.

Lancaster County, Pennsylvania

THE Lancaster County, Pa., G. B. A. held their annual meeting on February 11 in the Lampeter High School. This meeting, as usual, was held in cooperation with all other breed associations in Lancaster County. The host this year was the Holstein Association.

The morning session was a meeting of all breeds together, with several speakers. M. M. Smith, county agent of Lancaster County, explained the new Bang's vaccination program and the possible causes and results of Bang's disease. He stated that only 12 per cent of the cattle in Lancaster County are under a Bang's control program.

Kenneth Hood, of State College, gave an interesting talk on the dairy outlook for 1950. He stressed the fact that times will still be good for the most efficient dairymen, but probably not so good for the less efficient.

Henry Hoffman, manager of Inter-State Milk Producers, Philadelphia, gave an enlightening talk on milk marketing conditions. Milk consumption is holding up in Philadelphia, but production is increasing considerably. The 9,000 farms selling milk in Philadelphia right now average 47 lbs. of milk more per day than a year ago. He emphasized the fact that Philadelphia is in a much better situation than New York.

In the afternoon the different breed associations went to different rooms and had their own meetings.

Glenn County, California

GLENN COUNTY, Calif., Guernsey breeders, together with Butte County breeders, held an evening meeting on January 23. Curtiss Hibdon welcomed the 60 breeders and introduced the speakers. County advisor Martin spoke on the work of the extension services, which had only recently been renewed in the county. Other speakers for the extension services mentioned the using of raisins for dairy cattle feed. A large over-supply of raisins has been dumped on the market to be used for feed and can be secured in carload lots, in sacks, for $32.50 a ton, or in bulk for $28.50 a ton. Raisins have about seven-eights of the value in feed as barley, and can be used up to about one-third in proportion of barley.

Jack Hale talked on classification. A. W. Telfer, field representative of The American Guernsey Cattle Club, spoke briefly on the work in California, and L. R. Lounsbury, managing editor of the Guernsey Breeders' Journal, gave a resume of the National Club activities.

Ash-Med-Way, Ohio

OVER 150 Guernsey enthusiasts attended the annual banquet of the Ash-Med-Way, Ohio, G. B. A., Lodi, on December 1. President Gail Heifner took charge of the program introducing Ralph Shoemake, Dayton, president of the Ohio G. B. A. Mr. Shoemake commented on the rapid success of the local association and reviewed some of the policies of the state organization. He then introduced the feature speaker, William H. Juzi of the Pennsylvania G. B. A. Mr. Juzi gave a highly informative talk on "Selling your goods" and stressed the importance of constructive selling methods for both GOLDEN GUERNSEY milk and Guernsey cattle. With a good sprinkling of Swiss humor, he also told of his recent visit to his native Switzerland. Gordon Briggs followed with the showing of colored slides of scenic Switzerland, points of interest taken when he visited that country during World War II. Several vocal selections were given by Mr. Rivers.

Winners of the junior showmanship contests at their respective county fairs were introduced by R. W. Bishop. Joan Heifner and Sallie Hiett were the winners from Ashland County and Jennie Hohenshil was top showman from Wayne County.

More than 85 attended the Ash-Med-Way family night potluck winter meeting dinner at Harrisville on January 2.

Gail Heifner reported briefly on the many activities of the past year. The Buckeye Rangers interspersed the program with some fine guitar and accordian music. During the year this association held two 4-H club sales, a district show, banquet, and served a delicious chicken dinner at the Franchester Sale. It was one of the more active Ohio Guernsey locals during 1949.

Officers and directors elected were: Gail E. Heifner, Sullivan, president; Ed Burge, West Salem, secretary-treasurer, and Gordon Briggs, Medina, vice-president. Directors include Medina County, Avery Clapp; Ashland County, Gail Heifner; Wayne County, Chester Burkey, and J. C. Rapking, Wellington, director-at-large. Old directors carrying over for another year include Ed Burge, Gordon Briggs and Willard Hathaway.

H. E. Denlinger, representing the state office, stressed the importance of breeders recognizing GOLDEN GUERNSEY milk work as being of equal importance to breed work in the general promotion of the Guernsey breed. Colored slides of 1949 Ohio Guernsey activities were shown.

Van Wert County, Ohio

THE Van Wert County, Ohio, G. B. A. held their winter meeting at the Van Wert YWCA building on the afternoon of January 16, with 32 present, including County Agent Lawrence Holtkamp. H. E. Denlinger pointed out the advantages of a local GOLDEN GUERNSEY milk committee to work on their breed promotion program. He stressed the fact that Guernsey milk work was as important as any other phase of a breed program. A local GOLDEN GUERNSEY committee was appointed to work on both the supply and distribution for Van Wert County and surrounding area.

President Norman Neiswander stressed the importance of association organization by committees, and stated that each chairman will be responsible for their activities.

Mr. Neiswander appointed the following committees: GOLDEN GUERNSEY Committee, Carl Galloway, chairman, Carl Fisher, and Marlin Thomas; Tri-County District Show Committee, Richard Almandinger, Glenn Turner and R. O. Gehres; Sale Committee, Otto Gehres, chairman, Adam Giessler, and Carl Fisher; Program Committee, T. A. Giessler, chairman, Carl Galloway, Glenn Turner, and Paul Etzler; Eats Committee, Mrs. Carl Fisher, chairman, and Mrs. Carl Galloway; Junior Fair Committee, Carl Fisher, and Paul Beldon; Junior Breeders Committee, Marlin Thomas, chairman, Marlin Gehres, Carl Galloway, Adam Giessler, and Otto Gehres; Advertisement Committee, Adam Giessler, chairman, I. I. Hofmann, and Carl Fisher.

With Chairman Neiswander's enthusiasm for detailed responsibility, the Van Wert County G. B. A. is expected to take on additional life and responsibility in 1950.

Eastern Ohio

PRESIDENT Howard Ramier presided at the annual meeting of the Eastern Ohio G. B. A. The following county agents gave interesting comments on their respective counties: F. P. Taylor, Jefferson County; R. W. Lang, Belmont County; Rodney Marhoover, Carroll County; Oscar Share, Guernsey County; Lawrence Sarbaugh, Harrison County, and Lester Cronin, Tuscarawas County. The county agents have cooperated wonderfully with the local Guernsey association in its annual programs. The nomination committee to select nominees for the 1950 directors included: Charles Kenin, Earl Sharpe, Roger Spies, A. J. Addy, Jerry Housa and D. T. Griffith. The nominating committee's recommendation was approved by the membership and the entire slate of directors was elected for 1950. Officers elected were: Howard

Rainier, president, Walter Caldwell, vice-president; Paul Worley, secretary-treasurer; directors, F. J. Whinnery, Junior Mumma, Grover Udell and John Rogers.

Action was taken to increase dues from $1 to $1.50 per year starting January 1. Secretary Ralph McCausland read a complete report of the past year's activities including the first Eastern Ohio District Show. A brief discussion was held regarding the continuation of the district show and the general opinion was quite favorable. Emerson Mizer, newly elected president of the Ohio Dairymens Association, briefly commented on the activities of that organization.

Slides of the district show were shown by Ralph McCausland. A collection of $20.33 was taken for the Applegate Memorial Fund as an appreciation for the work that the deceased county agent had done in Harrison County.

The main speaker of the afternoon was Charles B. Williams, a humorist and philosopher from North Canton. The program was largely of an entertainment nature and was enjoyed by everyone with a good attendance of 65 at lunch time.

Knox County, Ohio

THE Knox County, Ohio, G. B. A. held their annual potluck dinner and winter meeting at Mt. Vernon, on January 10, with 65 attending.

William Miller discussed an expanding program of 4-H dairy calf club work. George Everhart, county agent, was also present.

It was voted to hold another field day and a special Guernsey show at the Knox County Fair, and $75 was voted to match funds of the fair board for special premiums. The following officers, directors, and committees were elected: Robert Workman, president; Stanton Colopy, vice-president; Luther Laymon, secretary-treasurer; Russell Ewalt, Leno James, and Larry Bartlett, directors. Laura Laymon was elected as press reporter. The sales committee includes: Luther Laymon, chairman, Monroe Bouton, and Stanton Colopy. The 4-H Club Committee includes: Monroe Bouton, chairman, Earl Colopy, and Dan Bartlett.

Mrs. Sallie J. Sexton discussed the activities and recommendations of the Statewide Sales Committee, while H. E. Denlinger told the GOLDEN GUERNSEY story. Charles F. Monroe, head of the Dairy Department, Ohio Experiment Station, Wooster, discussed some pertinent facts regarding milk marketing, pasture improvement, dairy rations, and quality control through good milk houses and stables.

Columbiana-Mahoning, Ohio

PRESIDENT Dwight Graham started the meeting of the Columbiana-Mahoning, Ohio, G. B. A., on January 12, and Paul Warrington made a resume of the 1949 activities. Plans were made for the annual spring banquet which will be worked out by the board of directors. Dwight Graham gave a report of the State Membership and Policy Committee.

Wade Wehr reported on the recent action taken by the board of directors in approving recommendations by the various state-wide committees. Herman Grove, member of the State Sales Committee, outlined activities and recommendations and led a discussion on the advisability of discontinuing the spring sale at Eastern Ohio. This matter was put up to a vote and since the majority voted negative the spring Eastern Ohio Sale will be continued as usual.

Elmer Riehl led the group in singing. A discussion was held regarding the possibility of a field day, in cooperation with the Trumbull County, Ash-Med-Way, Chagrin Valley, and Stark-Portage-Summit Associations.

The election of officers was as follows: Dwight Graham, president; Roy Cope, vice-president; and Paul Warrington, secretary-treasurer. Directors are D. E. Walker, Carl Sprinkle, and Elmer Riehl.

The sale committee for the coming year will be as follows: Darrel Bacon, chairman, Duane Hawkins, and Robert Walker.

Cumberland County, Pennsylvania

ON January 27, the Cumberland County G. B. A. held their annual meeting at the Silver Springs Presbyterian Church, Mechanicsburg, Pa. A group of Dauphin County members, as well as some from Perry County, were in attendance. New officers elected were: George Webber, Dillsburg, president; George Strock, Mechanicsburg, vice-president, and Robert Knepper, New Kingston, secretary-treasurer.

John Blyholder, field-man of the Pennsylvania G. B. A., gave a report on the activities of the State Association during the past year, and Sam Meisenhelder, a new field-man for the association, added a few remarks.

One of the outstanding accomplishments of this county association is their 4-H Club activities. This group, led by H. K. McCullough, Newville, has probably done as much as any other club in the State. The 4-H Club members were guests at the meeting, several of them delivering a few remarks.

A motion picture was shown, describing the dairy industry from milking the cow on through the various manufacturing processes. The 4-H Club served refreshments at the close of the meeting.

Southeastern Ohio

HAROLD CARNAHAN, president of the Southeastern Ohio G. B. A., called the meeting to order at 11:00 a. m., in Pomeroy on January 13. Wayne Roush, secretary, gave a complete summary of the past year's activities. County Agent C. E. Blakeslee commented on 4-H Club work.

An extensive discussion was held regarding the possibility of a district Guernsey show. The following committee was appointed to give it further consideration: Harold Wepler, Washington County; Edson Roush, Meigs County; and Roscoe Burdett, Athens County. The group seemed to feel that the logical place to have such a show would be in connection with the Meigs County Fair, and Edson Roush asked that the following sub-committee be appointed to further assist him in working out local arrangements: Clarence Price, Harold Carnahan, Wayne Roush, Charles Theiss, Emery Powell, C. E. Blakeslee, Donald Mora, and George Roush.

As has been customary in former years, the afternoon session was thrown open to a general meeting which was organized by C. E. Blakeslee, county agent. The afternoon session was made up of a panel group of six members on the subject of general dairy management and feeding.

New officers are Harold Carnahan, president; Aubrey Bailey, vice-president; and Wayne Roush, secretary-treasurer. Directors are William Greenwood, Roscoe Burdette, and Tom S. Edwards.

8,620 at Meeting

THE largest cow meeting that the managing editor of the Guernsey Breeders' Journal has ever attended was held for the smallest number of people at the Los Angeles County G. B. A. meeting at Pomona, Calif., on February 7. There were 12 persons present, including A. W. Telfer, field representative, and L. R. Lounsbury, managing editor of the Guernsey Breeders' Journal. Some complaint was made because of the small attendance, when it was suggested that possibly the few there represented more cows than at any other meeting. A check was made, and the eight farms represented at the meeting had 8,620 cows in their herds.

Officers reelected for the coming year included: President, Victor Gray; vice-president, N. C. Jensen; secretary, Mrs. John Strann, and treasurer, Marion K. Young.

Canadian NEWS

When a producer gets a check for two weeks' production from 22 cows in various stages of lactation, for $450, it would appear that he had a good producing herd. Such is the record of the herd of R. H. M. Bailey, Edmonton, Alberta. In addition, six calves were fed and some $6.00 was deducted. The herd test was 5.1 per cent. Mr. Bailey is a former director of the Canadian G. B. A. and keeps accurate records of his work. He is a big operator in the dairy business, having several herds under his direction and has proved many times that his Guernseys pay dividends.

The name of Glenorchy Farms has long been associated with the good production of their Guernseys and Glenorchy Sonia is no exception. Sonia is 11 years old and is on her ninth lactation. In her six records on R. O. P., she has produced 54301 lbs. of milk and 3248 lbs. of fat, an average of 541.3 lbs. of fat each lactation, with her top record being 620 lbs. of fat in 305 days at seven years of age, and 604 lbs. of fat in 305 days at 10 years of age. All records were made on twice-a-day milking. She is the recipient of a Silver Medal Certificate. Unofficially, she has produced 71729 lbs. of milk and 4289 lbs. of fat in eight lactations, testing 5.98 per cent, with a dry average period of 68 days.

In addition to this, Sonia has produced 11 living calves, including two sets of twins, the females of which were sterile. One daughter died from hardware before her two-year-old record was finished, another daughter is on test now in the herd of Mrs. Robertson, Cobourg, Ontario, a third is owned by Henry Borden, King, Ontario, and was a class leader for October in the two-year-old class, milked twice daily, with a record of 9017 lbs. of milk and 536 lbs. of fat, testing 5.97 per cent. A fourth daughter made 7088 lbs. of milk and 360 lbs. of fat, testing 5.08 per cent in 305 days.

Glenorchy Sonia is sired by Don Alda Foremost Boy, a grandson of Langwater Foremost, and is officially classified Very Good.

John Holton has purchased the Far Hills Guernsey Farm at Aurora from H. J. Stoops, and has taken over most of the heifers from the former owner. Most of these heifers are by Willowmac Royal Cyclop and look very promising. Mr. Holton also purchased four heifers from George Pollack, Pine Grove Farm, Binghamton, N. Y., and a bull by Caumsett Flame from Liseter Farms, Newtown Square, Pa. A heifer, Pinegrove Zela, freshened on November 6 and in December gave 1620 lbs. of milk with a 5.8 test on twice-a-day milking. Zela is a showy heifer and has a splendid udder. Bill Fuller is continuing as farm manager and is looking forward to a good year in the Far Hills herd.

Charles Schultz, Sullivan Valley, B. C., has had two more of his Guernsey cows added to the Canadian honor roll for milk production, giving him a record unequalled by any other breeder in Canada or in the United States. In the past three years, he has had 14 cows placed on the roll, two of which have set world records. Four were in first place and three in second.

Latest additions to the Honor Roll were second place in the four-year-old class and fifth in the three-year-old class.

Nobleman Ella's Babe, milked twice-a-day over a period of 305 days, produced 12224 lbs. of milk and 604 lbs. of fat, testing 4.94 per cent, to take second place in her class.

Gwen's Foremost Rosie took fifth place in the three-year-old class with a production of 12535 lbs. of milk and 692 lbs. of fat, testing 5.51 per cent, over a period of 365 days.

The Guernsey Consignment Sale at Spruce Bonnie Farm on February 8 was satisfactory to most consignors. The top price of $450 was made by Normadale Imperator's Ida, a two-year-old daughter of McDonald Farms Imperator and by Normadale Bonnie Bell Supreme, a mature cow by Supreme's General. Fifty animals were offered, with 25 purchasers, seven of these being new breeders. Eleven mature females averaged $366, 16 heifers averaged $216, and the yearlings and calves averaged $179.

Robert J. Brown and Sons, Cornwall, Ontario, report the purchase of the Beachview herd of 51 animals, located at Cornwall. This is rated as one of the good herds in eastern Ontario. Harold Brown, associated with the firm, is an auctioneer and sales manager. He is also a director of both the Ontario and Canadian Associations.

At the annual meeting of the Guernsey Cattle Breeders' Association of Ontario, Jim Stewart, representing Clovelly Farms, St. Catharines, was presented with a replica of the model cow for the outstanding production of the great cow, Commander's Rose of Sharon, whose record of 21064 lbs. of milk made her a national champion for Canada. She was milked three times a day and had 926 lbs. of fat.

A. T. Graham was the winner of the well-bred calf that was donated by Richard McCleary, Edgeley, Ontario. All members of the Ontario Association, at the time of the annual meeting, are eligible for a free draw on a good calf. Mr. Graham is just changing from grades to pure breds and winning this calf was very acceptable.

Herbert Ells of Greenwich, N. S., reports the purchase of a good young bull from Charlescote Farm, Sherborn, Mass. He is by McDonald Farms Blueblood King, by Myhaven King, and a grandson of McDonald Farms Blueblood, a daughter of Foremost Prediction. On the dam's side, the calf is out of Charlescote Periwinkle, a daughter of Langwater Peter, and out of Langwater Twinkle 2d. The production in the pedigree is very nice and there are several Excellents in the family.

Long-time production certificates have been sent to a group of Guernsey breeders in Canada, including silver medal and seal to E. S. Leonard, Paradise, N. S., Percy R. Crosby, Dayton, N. S., and V. B. Leonard, Clarence, N. S. Silver medals went to A. F. Saunders, Petitcodiac, N. B., Alvin Stevenson and Son, Ruthven, Ontario, Murray R. Crosby, Dayton, N. S., and D. G. McAllister, Richmond Hill, Ontario. Bronze medals were sent to D. G. S. MacQuarrie, Gilford, Ontario, and Sunnymede Dairy Farm, Milner, B. C. Long-time production is desirable in all dairy cows. We congratulate these owners on their records.

Gordon R. Hayward, Langley Prairie, has added another British Columbia cow to the Honor Roll, Sergeant's Beauty, taking eighth place in the three-year-old, twice-a-day milk-

ing, 365-day division, with a record of 14001 lbs. of milk and 673 lbs. of fat. Jack Fraser, Concord, has also added two more names to the Honor Roll with Kelmar Daisy's Marjory, making 10th place in the four-year-old, 305-day division, milked three times daily, with a record of 12419 lbs. of milk and 595 lbs. of fat, and Fraserdale Langwater Bessie, a three-year-old milked three times daily in the 305-day division that produced 12928 lbs. of milk and 652 lbs. of fat to go into third place.

Holmes County, Ohio

PRESIDENT Ralph Miley presided at the meeting of the Holmes County, Ohio, G. B. A. at Millersburg, on January 6, with 25 in attendance. Since none of the terms of officers had expired, there was no election and the 1949 officers will serve during the coming year.

Secretary George Bowers reviewed the activities of the past year, which included a successful field day at the farm of Mr. and Mrs. Lloyd Baker. S. N. McIntosh, Holmes County Agricultural Agent, gave a report on club activities and indicated a healthy improvement of the interest in Guernsey project work. This was apparently the result of the good work from the county agent's office, which received the cooperation of the local Guernsey group.

Gail Heifner, representing the State Membership and Policy Committee, was present and made an appeal for increased membership.

The president appointed a club committee, composed of John L. Bower, chairman, Floyd Jones, Warren Massie, and Orrus E. Weaver, to further investigate the possibility of a County Guernsey Club. The association has made rapid progress the past two years, and with the renewed interest, this organization should take its place among the good locals in Ohio.

Logan County, Ohio

THE annual meeting of the Logan County, Ohio, G. B. A., with 28 present, was held at Bellefontaine, on January 24. Gerald Meyers, secretary, reported on last year's activities, which included a tour to Bryn Du and Penn Villa Farms, a visit to the State Field Day, Hideaway Farm, and participation in the Guernsey Show at the local fair. Prizes were purchased for 4-H Club members exhibiting cattle and T-shirts were purchased for all Guernsey 4-H Club members.

In the election, the following officers were selected: James Fielder, John Shantz, Gerald Meyers, LeRoy Shroyer, David Kauffman, and Floyd Waltzer.

Wyandot County, Ohio

SEVENTY-FIVE breeders met at the regular winter meeting of the Wyandot, Ohio, G. B. A. at Upper Sandusky on January 20. Chairman Vaughn Bell called the meeting to order and discussed the proposed events of their 1950 program, including a district show at Bucyrus, 4-H club work, and a field day. During the past year 13 Vo-Ag Departments were furnished large Guernsey plaques, 12 of which were the type plaques.

Herald Trease, chairman of the 4-H club committee, reported 100 per cent completion of 26 4-H Guernsey members in 1949, with two showing at the Ohio State Junior Fair. The committee and leaders consisted of Darrel Hankins, Fred Scheck, and Gilbert Murphy. Gilbert Murphy was presented with the Wyandot County 4-H award furnished by the Ohio G. B. A.

Chairman Bell announced that 105 head were shown at the Wyandot District Guernsey Show, probably the second highest in the state in 1949. Advertising was sold for the show catalog which brought in a nice profit to the association treasury. The invitation of the Crawford fair board to hold the 1950 district show there was accepted.

The following officers were elected: Fred Scheck, Jr., president; Leonard Gottfried, vice-president; C. D. Hoover, secretary-treasurer; Ralph Honsberger, Vaughn Bell, and Darrell Hankins, directors. The Sale Committee includes Ray Musgrave, chairman, Herschel Trease, and Melvin Ross.

The afternoon was spent in listening to the discussion of a special panel headed by Howard J. Ziegler, chairman, Wade Wehr, Ralph Shoemake, state directors, Ralph Turley and Paul Priddy of Graceland Farms, Dick Holden, representing The American Guernsey Cattle Club, and H. E. Denlinger, of the Ohio G. B. A. The panel brought forth a discussion on all phases of breeding Guernsey cattle and selling its milk as GOLDEN GUERNSEY. The importance of proper relationship between local, state, and national associations was discussed and there is no distinction between large and small breeders in the Guernsey picture.

The value and importance of vaccination in a Bang's disease control program, as well as that of dehorning, was brought out. Mrs. Sallie J. Sexton also contributed to the Bang's disease control discussion. This is probably the first and most successful Guernsey panel discussion held at any Ohio local meeting, and much credit is due Vaughn Bell and his board of directors for organizing the panel.

Chat . . .

C. E. "Chris" Cassel, Berwyn, Pa., was a proud grandfather at the Pennsylvania Farm Show and rightly so! Chris's three grandchildren took 13 individual placings in open and 4-H classes, and combined to show the winning Dauphin County 4-H herd.

New State Champions

ALABAMA

Jr4 305C 2X — Overhill Canadian Dianne 983479, 8088 pounds milk, 406 pounds butter fat (610 T. M.). Breeder, Sanford K. Bonham, Jerseyville, Ontario, Canada. Owner, S. Ross Smith, Trussville.

Sr3 305C 2X — Whidary Eve 911535, 7631 pounds milk, 372 pounds butter fat (610 T. M.). Breeder, Floyd Southard, Ira, New York. Owner, S. Ross Smith, Trussville.

Sr2 305C 2X — Rhydfelin's Eve 1002267, 7568 pounds milk, 398 pounds butter fat (610 T. M.). Breeder, John Colebank, Germantown, Pa. Owner, S. Ross Smith, Trussville.

CONNECTICUT

Sr4 305C 3X — Nyala's Supreme Clover 842341, 14313 pounds milk, 747 pounds butter fat (915 T. M.). Breeder and owner, F. T. Bedford, Greens Farms.

Jr4 HIR — Secret's Caress 848746, 14405 pounds milk, 820 pounds butter fat (668 T. M.). Breeder, Stuart M. Aldrich, Rehoboth, Mass. Owner, Beatrice F. Auerbach, Bloomfield.

Sr2 HIR — Ferdinand's Poinsetta 958526, 12198 pounds milk, 652 pounds butter fat (730 T. M.). Breeder, Albert G. & Lucy Hall, Moodus. Owner, C. R. Brock, Northford.

INDIANA

Sr2 365C — Normandy Zella 1045451, 12256 pounds milk, 725 pounds butter fat (1095 T. M.). Breeder and owner, H. C. Krannert, New Augusta.

KANSAS

Jr4 305C 2X — Boehle's Damsel's Shirley 957002, 8859 pounds milk, 504 pounds butter fat (610 T. M.). Breeder, Gerald Boehle, Lawrence. Owner, H. D. Hyer, Olathe.

Sr4 HIR — Walmar Glamour's Della 832225, 12009 pounds milk, 600 pounds butter fat (730 T. M.). Breeder, Irene W. Johnson, Becker, Mo. Owner, Mr. & Mrs. Walter Bublitz, Olathe.

(Please turn to page 1006)

Home of . . .
High Test and Production

VISIT → **FLYING HORSE FARM**
South Hamilton, Mass.

Presenting → ***CHEDCO COLONEL*** →

Sire:
Chedco Coronation King, A. R.
28 A. R. daughters
7 A. R. sons

Dam:
Chedco Moonlight
13433—738—AA
2 A. R. sons
1 A. R. daughter

Chedco Honeymoon
13548—752—AA

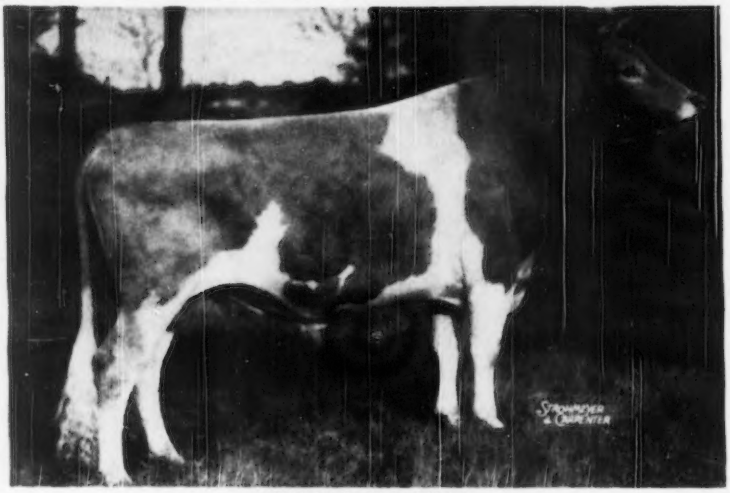

CHEDCO COLONEL

. . . and FLYING HORSE COLONEL'S PROMISE - his son

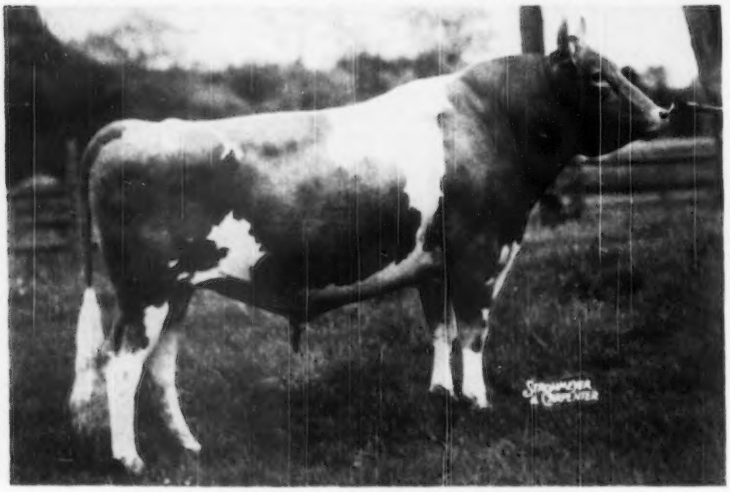

Sire:
Chedco Colonel, A. R.
11 A. R. daughters
6 A. R. sons

Dam:
Alfalfa Farm Primrose
12058—765—E
17564—1083—Sr4—365C
National Record
E '48
2 A. R. sons
1 A. R. daughter
Flying Horse Select Primrose, 12816—815—Jr2—365, 11479—712—Sr3—305C—2x, 12816—738—AAA.

FLYING HORSE COLONEL'S PROMISE
5 daughters now on test at FLYING HORSE.

We will feature **Promise** in the April 15th Journal.

T. B. Accredited — WATCH FOR OUR ADVERTISEMENT — Mass. Abortion Free No. 60

FLYING HORSE FARM • South Hamilton, Massachusetts

Please address correspondence to . . . COREY C. GAREY, Manager — GRAHAM FOSTER, Herdsman

Home of . . .
High Test and Production

VISIT → **FLYING HORSE FARM**
South Hamilton, Mass.

. . . and a few COLONEL DAUGHTERS

We have 18 daughters in the herd and many cows bred to him.

HERE ARE FOUR DAUGHTERS

At Flying Horse

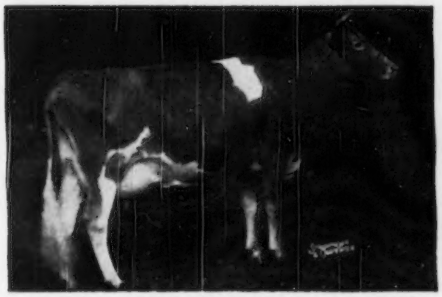

FLYING HORSE COLONEL'S DOROTHY
12622—664—Jr2—365C
3 times Gr. Ch. at Topsfield. 1st prize 3-Year-Old.
Res. Gr. Ch. at 1948 N. G. S., Gr. Ch., E. S. E., 1949.
VG '48-E '49

At Franchester

FLYING HORSE COLONEL'S PATSY
12089—641—Sr2—365
12733—659—Jr4—365
E '47-'48-'49

At Sterling Farms, Alderson, Pa.

FLYING HORSE COLONEL'S BELLE
11087—562—GG
15086—701—Sr3—365
VG '49

At Chedco

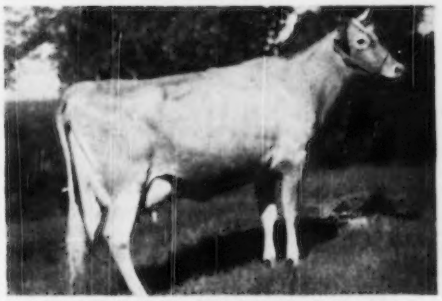

FLYING HORSE COLONEL'S BELLETTA
12791—699—G
On retest 12179—628—7yrs—365 in 244 days
VG '48

IF THESE LOOK GOOD TO YOU —

WHY NOT LET US WRITE YOU ABOUT POSSIBLE SONS OF COLONEL?

T. B. ACCREDITED . . . MASS. ABORTION FREE No. 60

FLYING HORSE FARM • South Hamilton, Massachusetts

Please address correspondence to . . . COREY C. GAREY, Manager GRAHAM FOSTER, Herdsman

Magee Dairy Products Company

W. C. MAGEE AND SON, owners of the Magee Dairy Products Company, San Benito, Tex., have recently signed a GOLDEN GUERNSEY contract and started retailing milk under the trademark. This makes Magee Dairy Products Company the southernmost GOLDEN GUERNSEY distributor in the United States. San Benito is only about 18 miles from the small town of Southmost, Tex., which is, as the name implies, farther south than any other point in the continental United States. This plant distributes milk as far south as historic old Fort Brown, on the banks of the Rio Grande River. In addition to the distinction of being farther south than any other GOLDEN GUERNSEY distributor in the United States, Magees might also claim the unofficial title of "distributor of the most golden GOLDEN GUERNSEY in the United States." Their milk during January was a deep yellow, and showed considerably more color than the non-Guernsey cream they were bottling at their plant. Of course, much of this superior color can be attributed to the abundance of green pasture, carrots, cabbage, and similar high carotene feeds available in the bountiful "valley" of Texas.

The Magee Dairy Products Company, located at 159 E. Stenger Street, San Benito, was started in 1930 and at the present time they are retailing about 1,500 gallons on eight retail routes in San Benito, Harlingen, Brownsville, and Laverna. GOLDEN GUERNSEY sales were started on January 9, and this premium milk is being sold at 28 cents a quart, six cents above their regular milk. The plant is under the capable management of young W. C. Magee, Jr., and the plant superintendent is Archie Heniger.

At present the supply of GOLDEN GUERNSEY milk available is about 80 gallons, all produced on the farm owned by Mr. Magee and Walter Klein, district judge. The herd includes 46 registered cows and nine grade Guernseys. The herd sire is Woodacres Royal Masterful (Douglaston Prince Royal, A. R.—Steadfast's Pride of Woodacres, 12817—595—DD). The majority of the herd was purchased from C. P. Melton, Jr., Mercedes. Possible future supply of GOLDEN GUERNSEY milk will be from Mr. Melton's Rio Banco (on the banks of the Rio Grande River) farm since he kept all of his heifers and will soon have another milking herd.

Mr. Magee and son are a most welcome addition to the growing list of GOLDEN GUERNSEY distributors. They can supply premium GOLDEN GUERNSEY to the rich Rio Grande Valley region, where this trademarked milk has not been available before.

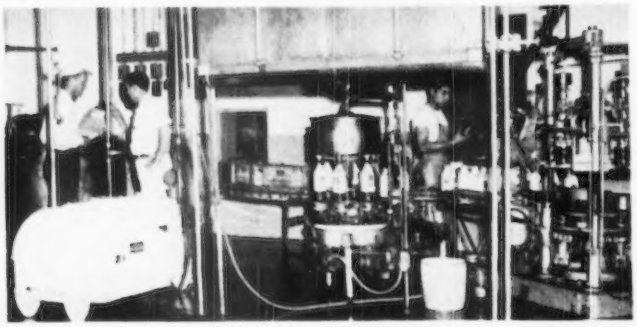

Magee Dairy Products Company Plant

New Buyer's Response

THE Guernsey Breeders' Journal has been sending out a letter to all new buyers who are recorded in the office. It is impossible to check carefully all of these names with the subscription list, and, undoubtedly, there is some duplication, as shown by the following letter:

"It was nice of you to write to me and tell me about your GOLDEN GUERNSEY program. It sounds very interesting and I am sure that I will profit by it and derive some pleasure also.

"Your Guernsey Breeders' Journal, published on the first and fifteenth of each month, sounds very interesting, and I am sure will be of help to any country boy trying to get along. I want to be abreast of the times and know what the other Guernseys are doing. However, I will have to wait until I buy Mama a new dress and see if there is anything left over after I pay the feed bill and buy the spring fertilizer, to buy the very interesting Journal you tell about.

"It makes me feel that I am a part of your great Guernsey fraternity to have you address me as 'Dear Friend.' It makes one feel at home.

Very truly yours,
(Signed) L. R. HARRIS
Montrose, Pa.

"P. S.

"Some people call me 'Zeke' and I have also been called other names."

Applicants for Membership

THE following Guernsey breeders have applied for membership in The American Guernsey Cattle Club:

CONNECTICUT: Albert H. Fienemann, Farmington, recommended by Richard H. Merritt.

DELAWARE: Philip W. Pierson, Hockessin, recommended by Clarence Fraim and Daniel E. Harris.

IOWA: Mr. and Mrs. Alvin Bortz, Rudd, recommended by Alvin W. Hitz and Son; Warren C. Dengler, Davenport, recommended by Alvin W. Hitz and Son; Alfred B. and Ethel V. Freie, Alexander, recommended by Arnold Pancratz; Mr. and Mrs. M. W. Sprole, Mason City, recommended by Alvin W. Hitz and Son.

NEW HAMPSHIRE: William Endicott Greer, Salem Depot, recommended by Louis S. Cox.

NORTH CAROLINA: J. T. Rooker, Norlina, recommended by E. L. Watkins; W. F. Rooker, Norlina, recommended by E. L. Watkins.

TEXAS: W. C. Magee, San Benito, recommended by C. P. Melton, Jr.

VERMONT: Wendell H. Savery, Williamstown, recommended by T. Redfield Phillips.

WISCONSIN: Ray McNeely, Medford, recommended by G. A. Brunstad.

More Pennsylvania Production Certificates

IN the report of the Pennsylvania State Meeting on page 530 of the February 15 Journal, the following names were omitted from the production certificates for the highest record made in each division: Harry Hank, Monongahela; John B. Brooks, Harborcreek; Eugene C. Coskery, Jr., Emmaus; James R. and Dorothy F. Elliott, Perkiomenville; John L. Brackman, Canton; Harold S. Schutt, Chadds Ford; Alvin Worthington, Newtown, and Carl C. Austin, Media.

Chat . . .

Ed Pruett, Red Cross Farm, Winchester, Ky., reports the sale of Red Cross Noble Majesty to the Alabama Artificial Breeding Unit which is located at A. P. I., Alabama. This bull is sired by Quail Roost Noble Maximus out of Quail Roost Maxim Charm, A. R.

ALL EXCELLENT and GOING STRONG

The good ones are as scarce as hen's teeth, but mighty nice to have around.

FRANCHESTER FREE LAUGHTER
E '47-'48-'49
14046—611—GG, 18271—803—Sr3—365C

Dam of:

FRANCHESTER FAIR PLAY
Sire at Maylee Manor, Quincy, Michigan.

FRANCHESTER LEVITY ACE
Sold for $1,950. Sire at Lazy River, Queenstown, Md.

FRANCHESTER HANDY FREEMAN
Sold for $3,750. Sire at Quincy Dairy Co., Quincy, W. Va.

FRANCHESTER KING'S LAUGHTER
(Heifer) In the 1950 McDonald Farms Sale. **Laughter** is due again June 7, by a serivce to FRANCHESTER KELLA'S KING.

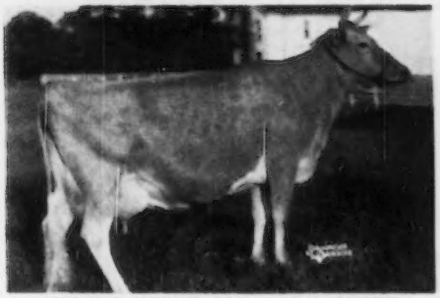

FLYING HORSE COLONEL'S PATSY
E '47-'48-'49
12089—641—Sr2—365, 12733—659—Jr4—365

Sire: Chedco Colonel, A. R.

Dam: Flying Horse Royal Patience
16399—779—DD

Dam of:

FRANCHESTER HANDY COLONEL
Sold for $2,000. Sire at Bargar Farms, Jefferson, Ohio.

FRANCHESTER MYSTIC COLONEL
Sold for $1,250. Sire at Gray Haven Farm, Bellevue, Ohio, and Russell Lea Dairy, Clyde, Ohio.

Patsy is due again April 27, by a service to LANGWATER FREEMAN.

RIEGELDALE EMORY'S ITCHEN
E '47-'48-'49
10517—571—GG, 14996—859—Sr4—365C

Dam of:

FRANCHESTER FREE EMORY
Sold for $2,500 Oklahoma Artificial Ass'n., Stillwater.

FRANCHESTER FREE ITCHEN
Sold for $4,200 Doral Farm, Stamford, Conn.

FRANCHESTER FREE ISIS
Sold for $1,550 Kingfield Farms, King, Ontario.

FRANCHESTER MYSTIC MELODY
Sold for $3,975 North Farm, Bristol, R. I.

FRANCHESTER FREE IRMA
2-year-old due May 14 at FRANCHESTER FARMS.

FRANCHESTER FREE VALOR
Sold for $2,500. Denison Engineering Co., Columbus, Ohio.

FRANCHESTER FREE VIKING
Option to Quincy Dairy Co., Quincy, W. Va.

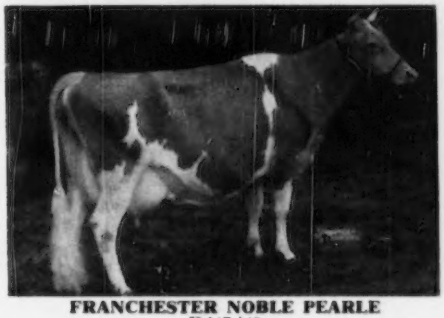

FRANCHESTER NOBLE PEARLE
E '47-'48
11613—603—DD
(2424 days, 71334 lbs. milk—3585 lbs. fat)

Dam of:

FRANCHESTER NOVEL PEARL

FRANCHESTER NOVEL SUPERB
Sold in the 1940 Franchester Sale.

FRANCHESTER SAINT MARTIN
Sire in service at Wilbur Hinkle Farm, Springfield, Ohio.

FRANCHESTER FREE ROYAL
Sire in service at Krantzheim Farms, Dover, Ohio.

FRANCHESTER HANDY PEARLE
Sold for $1,100, K. D. Owen, New Harmony, Ind.

FRANCHESTER PERKY PEARL
(Heifer) At Franchester Farms.

FRANCHESTER FREE PEERLESS
Option held by R. H. Metzcar, Norwood, Ohio.

Due to calve August 12, by a service to FRANCHESTER KELLA'S KING.

Looking for a Junior Sire? A son of one of these Excellent cows might answer your problem.

FRANCHESTER FARMS - Lyndhurst, Ohio

ACCREDITED FOR BANG'S AND T. B.

CHARLES B. BOLTON, Owner C. E. EBY, Herdsman C. R. HUSTON, Manager

GOLDEN GUERNSEY

See the FUTURE COW IN YOUR 4-MONTH-OLD CALF

In your mind's eye what does your future cow look like? If that 4-month-old calf is big-framed, vigorous and rugged, you can just about bet on the kind of cow she'll make. Strong, well-built calves usually forecast big, deep-bodied, heavy-duty milkers with dairy quality written all over them. Thousands of dairymen, growing calves the Purina Way, are getting these big, trim calves — calves without flabby milk-fat and big "milk paunches." They feed Purina Calf Startena. Why don't you do the same? Buy Calf Startena, at your local Purina Dealer's Store — the Store with the Checkerboard Sign.

RALSTON PURINA COMPANY

Buffalo • St. Louis • Denver • Los Angeles

Dr. Herbert F. Thurston

DR. HERBERT F. THURSTON, Indianapolis, Ind., passed away February 8. Dr. Thurston was the owner of 80 head of registered Guernseys on his three farms near Summitville. He was one of the leading physicians and surgeons of central Indiana and a nationally known Baptist Church layman. An Alumnus of Franklin College, Dr. Thurston was a member of the board of directors and chairman of the faculty committee. Friends of Dr. Thurston and the Franklin Alumni have started a Dr. Thurston Memorial Scholarship Fund for the college.

Mrs. Thurston plans to continue the farms and Guernsey program.

Improve Molasses Handling

DRIED molasses would be a more acceptable product than liquid molasses for livestock feeding, and the more that bulk handling methods are used for liquid molasses to save expense the greater will be the advantage to the farmer.

These and several other important considerations involved in the marketing of feed molasses are discussed thoroughly in a special circular issued by Sugar Branch of PMA recently. Written by L. John Kutish, the material it contains was compiled with suggestions by livestock nutrition specialists, including Ned Ellis of Bureau of Animal Industry and J. B. Shepherd of Bureau of Dairy Industry. Research & Marketing Act funds were used.

Molasses has about 70 per cent of the standard feeding value of corn, pound for pound. When six and one-half gallons of molasses costs less than one bushel of corn, it is economical to use in mixed rations, according to customary rule. In 1948, when a bushel of corn cost 55.5 cents more than the quoted price of six and one-half gallons of molasses, about 131.6 million gallons of cane and beet molasses were fed, and in 1949, when corn was 70.6 cents more per bushel than the above quantity of molasses, fully 177.5 million gallons were fed, it is estimated.

Figures are given to show the advantage of using bulk instead of barrel transportation and handling in certain marketing channels, and in this case eastern feeders seem to have an advantage over Mid-west feeders in getting molasses delivered to them more cheaply. Dried molasses is already on sale, although it costs more than the liquid article in comparison with corn. Use of tow barges on the Mississippi River from New Orleans is seen as a factor in reducing molasses transportation cost to Mid-west feeders. Copies of this circular are available.

NEW • FOR BREEDERS AND FEEDERS.....

90 BUSHEL MANURE SPREADER

Feeds Hungry Fields Still Faster

Here's the spreader built especially for stockmen and dairymen with big herds. Its 90-bushel capacity helps you get your spreading done sooner with fewer trips to the field. This extra capacity also makes it more practical to use a mechanical loader. It helps make frequent hauling practical—and you know that fresh manure returns most of the plant food taken out by crops, while stored manure is likely to lose a large part of its value.

The famous Case automatic self-raising hitch cuts out lifting—no need for jack or prop. Its sliding clevis gives tractor an 18-inch running start in slippery barnyards.

Big rubber tires are regular equipment on the new Case 90-bushel "T-8" spreader. Pressure-lubricated roller bearings reduce draft, lengthen spreader life. The patented apron drive runs in a bath of oil. Chisel-point beater teeth and paddle-shaped widespread distribute manure evenly—make possible the extra gains from thin, uniform spreading on more acres.

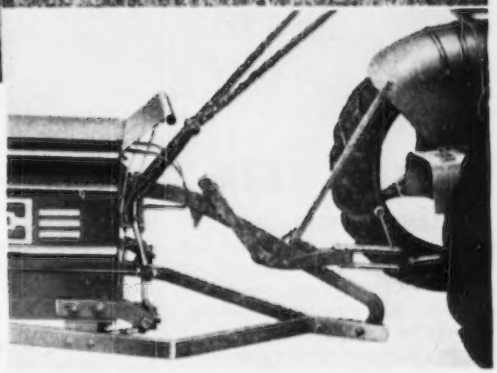

Case self-raising hitch rests right on ground when unhooked—no prop or jack is needed. Lowers front of box for easy loading. It is shown here on the "T-6" spreader—the 70-bushel size—proved for endurance and performance with light tractors.

CASE

PASTE ON PENNY POST CARD

Mark items that interest you; write in margin other machines you need; mail to J. I. Case Co., Dept. C-38 Racine, Wis.

- ☐ Booklet "Handling Manure for Extra Benefits"
- ☐ Field Forage Harvester
- ☐ "NCM" Slicer-Baler
- ☐ Combines
- ☐ Tractors
- ☐ Hammer Mills

NAME _____

POSTOFFICE _____

RFD _____ STATE _____

UDDER INJURIES TREATED QUICKLY

With Tamm Udder Support

Use Tamm waterproof udder support on cows with udder injuries—pour warm solution of epsom salts, boric acid or penicillin inside. Replenish with more heated solution often. This keeps the temperature up and heals torn or punctured udder or teat very quickly. Tamm udder support is fully adjustable and easily removed for milking. Three sizes: for cows under 1100 lbs., small; for cows 1100 to 1600 lbs., medium; and for cows over 1600 lbs., get the large size. Order direct if your dealer can't supply you. $15.00 PREPAID.

Dealers write for prices.

FRANKSVILLE SPECIALTY CO., 812 Tamm Rd., Franksville, Wisc.

KEEP MILKING MACHINES FREE OF MILKSTONE

KLENZADE

NU-KLEEN

REMOVES ALL LIME AND MILKSTONE -- KEEPS TUBES, TEAT CUPS CLEAN AND SOFT

Newer Cleaning Methods for Lower Counts

KLENZADE FARM QUALITY PROGRAM

KLENZADE KLEER-MOR

Softens hardest water. Cuts through and emulsifies heaviest grease, fat, and soil deposits. Powerfully fortified with wetting agents for quick action and penetration. America's No. 1 farm cleaner.

KLENZADE NU-KLEEN

Specially designed for removing and preventing lime and milkstone deposits on milking equipment. Replaces lye and other strong chemicals. Cleans quickly, safely, economically. An important scientific advance.

KLENZADE X-4

Powerful liquid sodium hypochlorite bactericide for all sanitizing and disinfecting purposes. Quick acting, free rinsing. Leaves no sediment. Klenzade X-4 is the one sure step toward lower bacteria counts.

No more cloudy film-streaked milkers, pails, cans, separators . . . or milkstone encrusted claws, tubes, teat cups. Klenzade newer scientific products and the Klenzade Alternate Cleaning plan keep all your equipment sparkling clean, sweet, odorless, and bacteria-free. Thousands of dairy farmers everywhere are daily following this simple low-cost Klenzade cleaning program with gratifying results; lower bacteria counts . . . improved quality . . . bigger milk checks. It's easy, quick, effective—safe for equipment, safe for hands. Cuts needless drudgery . . . saves time . . . yet enables you to employ the same high time-tested sanitary standards used in America's finest milk plants. Ask your dealer. He'll gladly explain why the Klenzade Farm Quality Program is tops throughout dairyland.

Write For Free Instructions

KLENZADE

KLENZADE PRODUCTS, Inc.

BELOIT WISCONSIN

Cleaning and Sanitation Specialists Serving the Dairy and Food Industries

BRANCH OFFICES AND WAREHOUSES THROUGHOUT THE NATION

Applicants for Membership

THE following Guernsey breeders have applied for membership in The American Guernsey Cattle Club:

MINNESOTA: C. N. Adams and Sons, Mankato, recommended by L. V. Wilson.

NEW YORK: John Kinney, Argyle, recommended by Dallas E. Prouty.

OHIO: Harold Oelker, Urbana, recommended by Jack C. Foust.

PENNSYLVANIA: John M. Emig, York, recommended by W. B. Warner and Sons; Edgar W. Gnagey, Meyersdale, recommended by Loyal B. Spang.

RHODE ISLAND: Los Animas Trust, Portsmouth, recommended by Alfred C. Browning.

TENNESSEE: W. R. Hillman, Kingsport, recommended by Sam B. McFarland.

Golden Guernsey Helps Win Ad Prize

IN a survey conducted among its subscribers by *The Farmer*, Minnesota's outstanding State Farm Paper, the Champlin Refining Company advertisement for that issue was chosen by 10 per cent of the readers as one of the five best.

Oklahoma Guernsey breeder, Jerry Oven, furnished the illustration for this advertisement in allowing the Champlin Refining Company to use the photograph of his grand champion Guernsey bull, Oven's Prince Oscar. The result of the survey showed that farmers like to read about prize-winning animals, which is an indication of a high rate of interest in good pure bred bulls and cows. The Ford Advertising Agency of Enid, Okla., prepared the advertisement.

Hardin County, Ohio

THE first annual meeting of the newly organized Hardin County, Ohio, G. B. A., was held at Kenton, on January 24, with 55 in attendance. Since the association was organized only a few months, all officers and directors were asked to serve another year. They include: Dale C. Jump, president; Carl D. Arn, vice-president; Carl Fulton, secretary-treasurer; and James H. Allen, Jr., director.

The group went on record as favoring a field day and will participate in the Wyandot District Show which will be held in connection with the Crawford County Fair.

County Agent B. E. Bradford congratulated the group on its excellent start and offered the services of the extension office.

The Styleline De Luxe 4-Door Sedan.

So good looking . . . so rugged, smooth and powerful . . . so truly the one car for you, your family and farm

You expect the best from Chevrolet and here it is—the magnificent new Chevrolet for '50!

Here is America's finest low-cost car made still finer in every way. In Chevrolet for '50, with the new Powerglide automatic transmission, you get beauty and economy . . . driving and riding ease . . . comfort and safety unapproached in the low-price field.

You get your choice of 14 sleek, smart Styleline and Fleetline body types. Also offered are two great engines and two great drives—the new 105-h.p. valve-in-head engine with automatic Powerglide transmission, and the improved standard valve-in-head engine with famous Synchro-Mesh transmission.

The thrilling new Chevrolet for '50 brings you all the big-car features that have made Chevrolet rural America's first choice through the years. It brings them to you at their very finest . . . at the very lowest cost!

So visit your Chevrolet dealer today. See the best-looking, most spirited and powerful cars in Chevrolet history . . . the cars that are again FIRST AND FINEST AT LOWEST COST—the splendid new Chevrolets for 1950!

CHEVROLET MOTOR DIVISION, *General Motors Corporation*, DETROIT 2, MICHIGAN

FIRST . . . and Finest . . . at Lowest Cost!

New 105-h.p. valve-in-head engine with Powerglide automatic transmission is the most powerful engine in its entire price-class. With the stepped-up standard engine, too, you get a power plant that's outstandingly durable and dependable—and a real money-saver to boot!

The lasting good looks of Chevrolet's new all-steel Bodies by Fisher jibe with a farmer's idea of car styling. They keep their beauty through years of hard use . . . it's built right into them! Center-Point Steering with Unitized Knee-Action Ride assures easier handling and riding on every road.

Your whole family rides in uncrowded comfort in Chevrolet's roomy interior. Those wide "five-foot" seats and luxurious new two-tone interiors add an extra treat to Sunday drives. And you'll really appreciate Chevrolet's giant-size trunk on those buying trips to town!

Combination of Powerglide transmission and 105-h.p. engine optional on De Luxe models at extra cost.

AMERICA'S BEST SELLER . . . AMERICA'S BEST BUY

IN THE MILK CHECK!

that's where

REX WHEAT GERM OIL PAYS OFF.....

Read these reports

F. A. Jorgensen, Naperville, Illinois, says: "For 10 years before using Rex Wheat Germ Oil our herd lost money. Since we began using Rex Oil in 1944 we have been operating at a profit. *The records prove that Rex Wheat Germ Oil saved our herd.*"

Reeves Hughes, Jr., Germantown, Tennessee: "We were ready to go out of the dairy business. Three years ago we began adding Rex Wheat Germ Oil to our feeds. Today we are proud of our herd. *Rex Oil is responsible.* We have the records to show anyone that wants to see them."

OUR CLAIMS AND GUARANTEE:

For 16 years Rex Wheat Germ Oil has been guaranteed to help dairymen improve their herds.

For 16 years, we have proved to the satisfaction of the dairyman, in his milk check, that Rex Wheat Germ Oil is a valuable feed supplement.

Rex Oil will do the same for you or your money refunded. You alone are the judge.

Insist on Rex Wheat Germ Oil. Rex Oil contains important biological factors not found in other wheat germ oils. It is so pure you can take it yourself.
Prices: Gallon, $19.00; Quart, $6.00; Pint, $3.50. Get Rex from your dealer or order direct. We pay shipping charges.

REX OIL PAYS OFF

VIOBIN MONTICELLO, ILLINOIS

Miami Valley, Ohio

PRESIDENT Cecil Hunter presided at the annual meeting of the Miami Valley, Ohio, G. B. A., at Dayton on January 26. Robert Thomas, the secretary, reviewed the past year's activities.

Ralph Shoemake, president of the Ohio G. B. A., briefly outlined some of the activities of the State Association and stressed the fact that an earnest attempt had been made during this past year to give more people an opportunity to participate in the affairs of the State Association.

The feature speaker of the afternoon was Raymond Starbuck, extension dairyman, Ohio State University. He gave an interesting discussion on "Why Cows Fail to Conceive When Bred by Artificial Insemination." This was an analysis of some research on the subject as presented by G. T. Easley from Oklahoma. R. W. Bishop briefly outlined State Association activities and presented pictures of the various 1949 Guernsey programs.

The following officers will be in charge of the association for 1950: President, Paul Williams; vice-president, O. E. Hartley; secretary-treasurer, Robert Thomas, and director, Irwin Gebhart.

Southwestern, Ohio

THE annual meeting of the Southwestern Ohio, G. B. A. was held at the Butlerville Centralized School in Warren County on January 27, with about 55 in attendance. President George Mahlerwein started the meeting which was followed by the secretary's report given by Mrs. Russell Perry.

Election of officers resulted in the selection of: President, Wendell W. Fender; vice-president, George Mahlerwein, Jr.; secretary-treasurer, Mrs. Clyde Payton; directors, R. H. Metzcar, Clyde E. Marsh, Waldo Gray, Russell Perry, William Ostermeier, Clyde Payton, and Harold Neu.

There was a brief discussion on Ohio's new Bang's control program regulations and members were concerned about reports that untested cattle were coming into Ohio from Kentucky. A modified form of district show has usually been held at the Wilmington Fair which is participated in by breeders outside of Clinton County, and this annual event will be continued next year. R. W. Bishop from Wooster, Ohio, participated in the morning session and discussed various problems of interest to the group.

Ralph Grimshaw, county agent of Clinton County, was the feature speaker who discussed "Pasture Improvement." Mr. Grimshaw presented a de-

Users Everywhere Get Better Milking with the New De Laval Magnetic Speedway Milker!

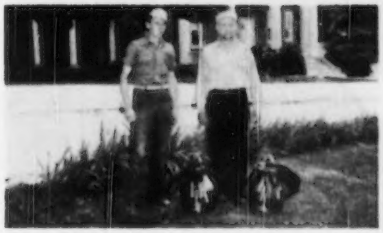

● **"UNIFORM MILKING PAYS"**—M. L. Jansen, Herd Manager, Kimberton Farms at Phoenixville, Pa. (four farm units), says: "The new De Laval Magnetic Speedway milks big-teated cows faster and stays on small-teated cows perfectly. The magnetic uniform pulsations can't be overrated for best production."

● **"YOU REALLY HAVE SOMETHING"**—Roscoe Page, owner of Unadilla Farm, Chadwick, Ill., and Vice President of Kraft Foods, says of his new De Laval Magnetic Speedway: "... it is the most perfect mechanical milker I've seen ... it is maintaining excellent udder health ... is easier to clean ... and we milk 25 cows in 25 minutes."

● **"FIRST REAL MILKER"**—Ned Kelsea, Colebrook, N. H., says: "The new De Laval Magnetic Speedway is the first real milker I ever had. Milking is faster, cleaner and more thorough. Teats are softer and more flexible. New 'Full-Flo' Teat Cup is the best milking I had a substantial production increase."

● **"EASIER ON COWS"**—John Beckman, River View Farm, Blackwell, Okla., says: "Used competitive milker on our herd of 30 purebred Jerseys. Changed to new De Laval Magnetic Speedway. It is easier on cows, faster, requires no stripping and milking time is reduced by 30 minutes a day."

New De Laval Sterling Speedway Milker

Now exactly like the famous De Laval Magnetic Speedway Milker except for magnetic pulsation control. It's De Laval-quality milking at lower cost.

De Laval

THE DE LAVAL SEPARATOR CO.
165 Broadway, New York 6
427 Randolph St., Chicago 6, Ill.
61 Beale St., San Francisco 5, Cal.

The De Laval Separator Company, Dept. D-7
165 Broadway, New York 6, N. Y.

Please send me printed matter on:

☐ The New De Laval Magnetic Speedway Milker
☐ The New De Laval Sterling Speedway Milker
☐ The New De Laval Sterling Speedette Milker

Name_____

Town_____ RFD____ State____

Mastitis IS BEING CURED

We supply all latest effective treatments including PENICILLIN, AUREOMYCIN, STREPTOMYCIN and "SULFA" drugs to meet all types of the disease. Everything you need in the veterinary line at reasonable prices. WRITE for particulars.

ANCHOR SERUM CO. of IND.
INDIANAPOLIS 6, INDIANA

tailed program by which farmers of the area could improve their pasture through proper management and use of fertilizer. He stressed the fact that the results obtained from pasture fertilizer depended largely on following proper recommendations on the basis of soil analysis and a sufficient amount at the time the application was made. He told the group that more return on money invested in fertilizer could be expected than any other investment in farm operations.

Advertise in The Journal!

In the Show Ring

Blatchford's Grooms Blue Ribbon Winners

CONFORMATION and type are qualities resulting from years of careful breeding. But it requires proper feeding to develop those desirable characteristics. To make sure of that extra sheen — to groom the animal for a prize winner in the show ring — to help insure a profitable producer — feed Blatchford's Calf Pellets.

For a new satisfaction in feeding calves try Blatchford's. At your feed dealer. Write for a free copy of Blatchford's Calf Manual. Address Dept. C

Blatchford's ESTABLISHED IN 1900 WAUKEGAN ILLINOIS

Maumee Valley, Ohio

APPROXIMATELY 150 enthusiastic Guernsey breeders and their families attended the annual banquet sponsored by the Maumee Valley, Ohio, G. B. A. at Scotch Ridge on January 18. The arrangements were complete with beautiful decorations. Entertainment was furnished by the Sylvan Quartet of accordionists, including Russell Tabbert, Charles Steib, Sarah J. Blystone, daughter of Irvin Blystone, and Joyce McDole.

Mrs. Sallie J. Sexton, representing the Ohio Classic Sale Committee, gave her usual instructive talk on Bang's control by means of vaccination, and invited consignments to the Classic Sale. County Agent C. B. Stewart, of Wood County, and B. W. Reading, Sandusky, presented some appropriate facts on the future of the dairy industry.

Henry Dodge, president and toastmaster, announced the election of officers as follows: Ralph Henschen, president; H. M. Dodge, vice-president; Raymond Bockbrader, secretary-treasurer; Irvin Blystone, Haldane Bacher, Clarence Spoerl, N. O. Swaisgood, Chester Wolf, and Wilson Lehman, directors.

South Central, Ohio

SIXTY-FIVE Guernsey breeders, their wives, and friends attended the annual South Central, Ohio, G. B. A. luncheon and meeting on January 4.

George Kreitler, county agent, commended the group on their contribution to the improvement of the Guernsey breed through 4-H club work in Licking County. He cited Paul Haynes and Jim Elders as outstanding 4-H graduates. Don Moore, assistant county agent, was also introduced.

Sallie J. Sexton gave an extended report on the recommendations of the State Advisory Sale Committee and reviewed briefly their experiences with M-vaccine at Bryn Du Farm. Pop Hess, representing WRFD, invited breeder cooperation on their public sale program, while Bill Ziph of WBNS did a little entertainment job with his famous "Nerve Relaxer."

H. E. Denlinger discussed the GOLDEN GUERNSEY program. There was some discussion of dividing the territory in central Ohio but no action was taken.

Officers and directors elected were: Paul Priddy, president; Leland Bingham, vice-president; Paul Haynes, secretary-treasurer; John McKitrick, Howard Foust, Arthur Fisher, and Ted Kohler, directors.

Ted Kohler will act as chairman of the Lancaster Sale Committee with Guy Kennedy and Paul Priddy assisting.

Fulton-Henry, Ohio

SIXTY - FIVE Fulton - Henry County breeders and their families met at the new modern York Township School, Wauseon, on January 17. Henry Zumfelde, president, introduced Wave Tedrow, who gave the report of the secretary-treasurer. He reported the 1949 district Guernsey show at Wauseon a distinct success with more than 112 head shown and that Guernsey breeders sold more than half of the advertising space in the show program. Mr. Tedrow gave a very detailed report of the year's activities showing that this association was active. Their GOLDEN GUERNSEY 4-H Club finished 100 per cent.

Associate County Agent L. L. Spiess presented Miss Carol Jean Quillet as the Fulton County winner of the Ohio G. B. A. 4-H leadership award. Dale Quillet, a member of the group, presented a beautiful Parker pen and pencil set to Wave Tedrow, 4-H club leader, for his fine services during the past year.

County Agent Clair Jones urged all Fulton County dairymen to attend a special grass silage clinic to be held in that county. He also stressed the importance of the new Bang's law and its operation.

Entertainment was interspersed on the program by Mr. and Mrs. Floyd Johnson, soloists, and Blain Segrist with a reading. Dick and Jim Tedrow gave a cornet duet.

Mr. Denlinger suggested the appointment of a GOLDEN GUERNSEY Committee and showed colored slides of Ohio 1949 Guernsey activities.

Officers and directors elected are as follows: Henry Zumfelde, president, Arthur J. Haas, vice-president, Wave Tedrow, secretary-treasurer, Chauncey Mull, Everett Sams, Victor Gillen, L. M. Bratton, F. E. Johnson, Jr., and Lloyd Quillet, directors.

Champaign County Organizes

THROUGH the efforts of several Guernsey leaders and county agent Kenneth Rinehart, a meeting was held in Urbana, Ohio, on December 15, and the Champaign County G. B. A. was organized. The 17 breeders present gave evidence of enthusiasm and interest in the Guernseys in that county. There has been no organized Guernsey effort in that area for the past several years. At one time Champaign County was affiliated with Clark County, but this local association group was disbanded several years ago. With the growing interest in the area it is expected that the Champaign County organization will play an important role among the 25 other local associations in the state.

The following officers were elected: President, Harold Bean, Cable; vice-president, Jack Ayars, Mechanicsburg, secretary-treasurer, Jack Foust, Cable; directors, Jim Burgel, Urbana, and Jack Oelker, Urbana.

Southwest Iowa

THE Southwest Iowa District G. B. A. held its annual meeting at Red Oak on January 24. Forest Wynn and Louis Frank were elected to succeed themselves as directors of the association. It was decided that a Parish Show will be held, with the place and date to be decided by the Show Committee. The group suggested a district judging contest for 4-H members and Future Farmers in connection with the show.

Ray Murley, Extension Dairyman from Iowa State College, gave an excellent talk on dairy cattle feeding. George Chambers, field representative, talked briefly on the importance of salesmanship in the pure bred business.

Louis Frank, secretary-treasurer.

Advertise Your Sale Consignments in the Guernsey Breeders' Journal.

DAISY Cattle Markers

IMMEDIATE DELIVERY, POSTPAID

No. 21—Adjustable neck chain. Numbered both sides. $11.50 per doz.

No. 17—Horn Chain. $8.00 per doz.

Sample mailed for $1.50—Write for folder.

GOLDEN ARROW FARMS

Room 7 Box 7 Huntington, Indiana

Sold Everywhere

DR. LEGEAR MEDICINE CO.

St. Louis 16., Mo.

New! Heavy-Duty

FLINCHBAUGH WAGON UNLOADER

Now designed for both light and continuous heavy work.

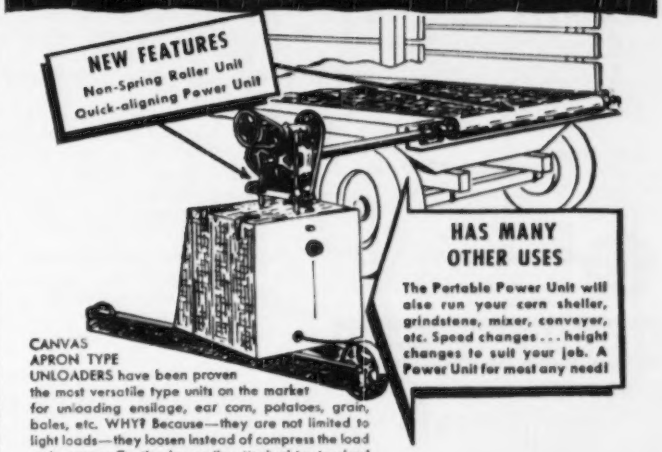

CANVAS APRON TYPE UNLOADERS have been proven the most versatile type units on the market for unloading ensilage, ear corn, potatoes, grain, bales, etc. WHY? Because—they are not limited to light loads—they loosen instead of compress the load as it moves off—they're easily attached to standard present wagon and truck racks without costly changes. With the *new Flinchbaugh non-spring roller unit* all loads are controlled with ease, whether light, average, or continuous heavy operations—all difficulties experienced in over average loads, with conventional type single roller units having no center support, are eliminated. Buy the unloader that will handle both your present as well as future heavier operations. Write for *FREE* descriptive literature and prices. Ask for Catalog No. 63

The FLINCHBAUGH Co. Eberts Lane, York, Pa.

LONG LASTING CALF NIPPLES

Fits One or Two Quart Milk Bottle

Two for $1.00 (prepaid)

At your Dealer or Order Direct

EZELL LABORATORY
Bellflower - California

$4.75 TATTOO MARKER

EXTRA LETTERS OR FIGURES - 25¢ EA.

Complete with set of figures 1 to 10, bottle of ink and full instructions. postpaid

CATTLE BLANKETS

Made from quality materials expertly tailored, all sizes. Prompt service. Write for circular and prices.

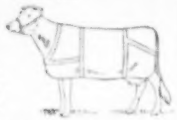

EAR TAGS

Several kinds to select from. Write for prices.

NECK CHAINS

1. Case hardened chains.
2. Solid bronze number plates.
3. Key ring fasteners.
4. Priced reasonable.

FREE CATALOG

Illustrating neck chains, ear tags marking devices, syringes, veterinary instruments, brushes, combs, clippers horn and hoof tools, remedies and hundreds of items for the stock raiser. —Write for it.

BREEDERS SUPPLY CO. COUNCIL BLUFFS IOWA

HOOF TRIMMER

Write or call for appointment. RATES will depend on your location and amount of work to be had in your territory.

ALSO

ROPE HALTERS

Made of ½ inch FIRST QUALITY MANILA. ADJUSTABLE, STRONG, DURABLE. Prices on request. ORDER EARLY and have them on hand for your sale or the coming show season. Let me know your needs.

Write or call

Telephone Ellicott City 253R

HARVEY BAKER
Old Annapolis Road, Ellicott City, Md.

Darke County, Ohio

EIGHTY were in attendance at the annual meeting of the Darke County, Ohio, G. B. A. held on January 25. An interesting part of the attendance was the large number of Guernsey 4-H Club members.

The constitution and by-laws of the association were recently changed, whereby the county is divided into 10 districts and a director selected from each district. For 1950 they are as follows: Wayne Brewer, Lowell Overmeyer, Frank Stebbins, Virgil Deeter, Ralph Unger, Silas Foreman, Arthur Lavy, George Brewer, Raymond Marshall, and John Leis.

Frank Stebbins reported on State Association policies and recommendations of the Membership and Policy Committee, of which he is a member. Plans for 1950 will include supporting the Western Ohio District Show, a summer field day activity and supporting Darke County's strong Guernsey 4-H Club. R. W. Bishop represented the Wooster office at this meeting.

North Central, Ohio

THE North Central Ohio G. B. A. meeting was held on January 31 with 65 in attendance. Following the dinner, a panel—consisting of Howard Ziegler, chairman, Paul Priddy, C. R. Huston, Gordon Turnbull, and H. E. Denlinger—assembled to discuss questions on A. R. testing, pen stabling, dehorning, Bang's control, including both strain 19 and M-vaccine, and promoting GOLDEN GUERNSEY milk sales.

Miss Cora Erf led the meeting with some group singing and Miss Norma Erf, secretary, gave a complete report of the year's activities, including a very successful district show.

Following the panel, Bob Carr, fieldman, Dairymen's Ohio Farmers, urged all producers to watch their quality and color. He pointed out the importance of good housekeeping daily in the barn and milk house, including careful attention to milkers, particularly.

NEW CATALOG OF Breeders Supplies

CELEBRATING 32 YEARS SERVICE TO SUCCESSFUL STOCKMEN THROUGHOUT THE NATION

This New Catalog is Free to You
Send for Your Copy Now and Save
A POSTCARD WILL DO

WESTON MFG. & SUPPLY CO., INC.
1933 Speer Blvd. Denver 2, Colo.

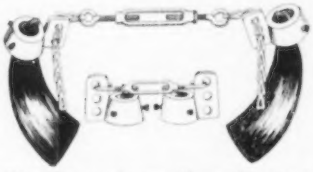

The Creutzburg Horn Trainer

Most versatile horn trainer made. Corrects ANY abnormal horn alignment—No drilling—no jigs. Takes all widths of span. Rust-proof. No straps. Money-back guarantee. ONLY $3.95. Postpaid.

NECK CHAINS, TATTOOS, EAR TAGS

Send for big Catalog of Breeders' Items.

GEO. F. CREUTZBURG & SON
119 N. Sixth St., Philadelphia 6, Pa.

Feed "Dust-Free" ROLLED GRAIN

FARNAM GRAIN ROLLER

New low cost, all-steel farm-size unit rolls, cracks, crushes all small grains. AVOIDS DUSTING! Makes feed more palatable, more digestible. Increases feed value up to 50%. Write for illustrated literature.

FARNAM EQUIPMENT COMPANY
Dept. 507 OMAHA, NEBR. Factory Branch PHOENIX, ARIZONA

Subscribe to the Journal!

1 year	-	$2.00
2 years	-	$3.00
5 years	-	$6.50

An Invitation to YOU...

to join the newly-formed American Institute of Barn Research—the first and only organization devoted **solely** to barn improvement! **Membership in FREE!**

As a member, you get all official literature, advice and information from our NewIdeas Council and our Research Division.

For the first important Barn Bulletin and other details, WRITE TODAY!

J. E. WARREN, Sec'y.

AMERICAN INSTITUTE of BARN RESEARCH

608 South Dearborn Street, Chicago 5, Illinois

Prompt treatment of

MASTITIS

with

AUREOMYCIN OINTMENT

FOR UDDER INFUSION

Lederle

Brings quick results in production of salable milk

AUREOMYCIN has the broadest activity among antibiotics. It is effective against most of those organisms acted on by penicillin, as well as many other bacteria. A single infusion with AUREOMYCIN OINTMENT clears up staphylococcic as well as streptococcic mastitis in a high percentage of cases.

AUREOMYCIN OINTMENT has these advantages:

MORE EFFECTIVE THAN PENICILLIN
ACTIVE FOR MORE THAN 48 HOURS
FREE-FLOWING AND SPREADS THROUGHOUT UDDER
COWS MAY BE MILKED REGULARLY
SAFE, WHEN PROPERLY USED
READY-TO-USE TUBE
SMALL, ROLLED-IN TIP INFUSION END
NO SYRINGE OR MILK TUBES
USUALLY ONLY ONE TREATMENT NEEDED
(If necessary, repeat treatments at 48-hour intervals.)

This product should be used in accordance with instructions in the package literature. Maintain good management to prevent reinfection.

For maximum efficiency in the use of AUREOMYCIN OINTMENT, as well as for best management practices and disease-control procedures, consult your veterinarian.

A folder on AUREOMYCIN OINTMENT will be gladly sent on request.

Animal Industry Section
LEDERLE LABORATORIES DIVISION
AMERICAN *Cyanamid* COMPANY
30 Rockefeller Plaza New York 20, N. Y.

Send this coupon for your free copy of the new *Lederle* folder on AUREOMYCIN OINTMENT

Name_____

Town_____ County_____ State_____

My Dealer's Name is_____ Town_____

"SALE CATALOGS OF DISTINCTION"
Save up to 40% on your sale catalog

World's Largest Producers of Livestock Sale Catalogs.
Write for Samples and Prices
M-W-M COLOR PRESS
Aurora, Missouri

Trumbull County Ohio Meeting

THE annual meeting of the Trumbull County, Ohio, Association was held at the home of Dale Parker, on January 9, with about 20 members and their families present. President K. W. Brainard was in charge and Secretary Duane Butler gave a report on the association's activities for the past year.

One of the feature projects on which this association is working is the sponsorship of an essay contest for boys and girls 12 years old or older on the subject, "Why I Would Like to Have A Guernsey Calf to Show at the Trumbull County Fair." For the winner of this contest the local association is awarding a Guernsey calf. Although the Trumbull Association is one of the smaller groups in Ohio, they have launched a very worth while program in this new venture.

The following committees were appointed: Field Day, Duane Butler and K. W. Brainard; Calf Selection, John Dietrich, Assistant County Agent, and K. W. Brainard; Essay Contest, Floyd Summers, Ralph Butler and Alvin Klingensmith; 4-H Club, Robert Powers and Floyd Summers.

County Agent John Strausbaugh reported on 4-H Club activities of the county. The local association provided cash 4-H Club awards at the county fair this past year. The 1950 officers are Dale Parker, president; Floyd Summers, vice-president; and Ralph Butler, secretary-treasurer.

Benjamin Wing

BENJAMIN Wing, Mechanicsburg, Ohio, died suddenly, early in February, of a cerebral hemorrhage. Mr. Wing was a young man, a nephew of the late well-known Joe Wing, of the Breeders' Gazette. He maintained a small Guernsey herd at the home farm. The family has experienced several deaths in the last year, including that of the senior Benjamin Wing; and the young man and his wife were, in fact, just getting under way, with quite a bright future. Their loss is unfortunate.

DEPENDABLE DAIRYADE for BETTER DAIRYING

For Efficiency in Dairying
Look to the quality products
that are economical to use
and are guaranteed to give results!

LOOK TO
DAIRYADE
FOR EFFICIENCY IN RAISING FINE HERD REPLACEMENTS

Dairymen by the thousands from coast to coast—and in many foreign countries—have learned over the past three decades to depend upon Mutual Dairyade for feeding results—for efficiency in feeding. Really there is a difference when you feed Dairyade. You get that *famous quality* that *absolute dependability* and that *low daily feeding cost* which is so apparent when you actually feed Mutual Dairyade. Get a pail of Dairyade today from your hauler or milk plant—it's guaranteed to satisfy or your money back!

DEPENDABLE! FORTIFIED!
Mutual
DAIRYADE

ORDER FROM YOUR MILK PLANT TODAY
© MUTUAL PRODUCTS CO., MINNEAPOLIS 1, MINNESOTA

YOU CAN MARKET Quality Milk AND MORE OF IT...

WITH IH Dairy Equipment

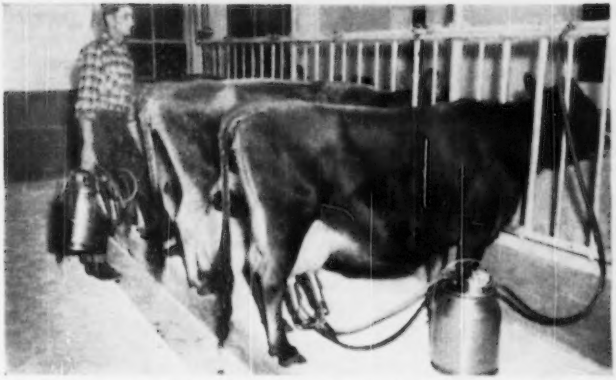

The fast, thorough-milking McCormick milker stimulates higher milk yield during the entire lactation period, because it gets *all* the milk during the natural "let-down" time. Variable vacuum suits *both* easy-to-milk and hard-to-milk cows. Easier to keep germ-free, too. All metal that touches milk is stainless steel, all corners are rounded. Every surface is easy to see, every part easy to reach.

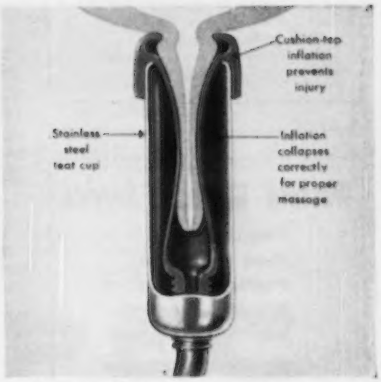

Protect udder health. Correctly weighted teat cups exert equal pull on each quarter, gently straighten out folds, and allow fast, easy passage of milk. Cushion-top inflations won't creep. The timer bell tells you when each cow's milking time is up.

Quick cooling ends milk rejects—bacteria can't grow or multiply. An International *ice-bank* milk cooler is your best investment because it chills milk faster and more economically than any other type—from 98° F. to under 50° F. in less than an hour. Holds stored milk to temperatures as low as 33° F. Cools its full rated capacity—not just once—but twice every 24 hours. Ask your IH dealer about choice of sizes.

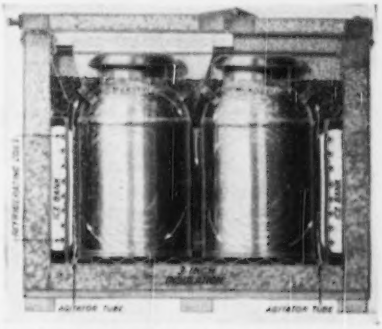

Ice bank stores cold. A 3-inch-thick ice bank surrounds the cans, providing stored-up refrigeration. A pneumatic agitator circulates ice-cold water around the cans and back to the ice-bank, quick-chilling every can from top to bottom.

HERE'S THE WHOLE STORY

. . . and it is yours for the asking. Free booklets on dairy sanitation, herd health and management, and the use of McCormick milkers and cream separators and International milk coolers for more profitable dairying. Mail this coupon today for any or all of the booklets you want.

International Harvester Company
P. O. Box 7333, Dept. DBP-350, Chicago 80, Illinois

Gentlemen: Please send me, without cost, the booklets checked below:

- ☐ McCormick Milkers
- ☐ McCormick Cream Separators
- ☐ International Milk Coolers
- ☐ Clean Milk from Healthy Cows (tells about profitable dairy herd management from A to Z)

I milk _____ cows.

Name _____

Post Office _____ State _____

My IH dealer is _____

half-century 1950

INTERNATIONAL HARVESTER

See your IH dealer for IH 5-Star Service for all your farm machines . . . the year around!

IH 5-STAR SERVICE

Retired farmer wants position as general manager of producer-distributor retail milk business. Thoroughly capable all crops, estate maintenance, herd supervision, disease elimination and control. Mature judgement for financial control and route supervision, selection of foundation stock and evaluation of production proofs and pedigrees. Graham Student. No objection to starting new enterprise or rehabilitating one not hitherto satisfactory if potentially sound. Now employed as insemination-technician.

C. D. Allen
21 Highland Terrace
Gloversville, N. Y.

Western Guernsey Service

Consultation
Herd Promotion
Public Relations
Breeding Programs
Buying and Selling

C. W. "Jack" Robinson
1311 South Pleasant Avenue
Lodi, California

For
Indiana Guernseys
write
THE RUSSELL
GEORGE
SALES SERVICE
Lebanon, Indiana

New — — and Newsy...

New Ways to Store Crops

THE Harvestore mechanical crop-storage unit, developed and field-tested by the A. O. Smith Corporation, offers many opportunities. The standard structure is 14 feet in diameter and 40 feet high and has a capacity of about 140 tons of corn silage. The walls are thin sheets of steel to which glass has been fused both inside and out. The Harvestore is airtight and is unloaded from the bottom by a mechanical devise that delivers hundreds of pounds of silage per minute.

Versatility of Harvestore Stressed

The simple fact that the Harvestore is loaded from the top and unloaded from the bottom changes the whole concept of storing crops for fodder.

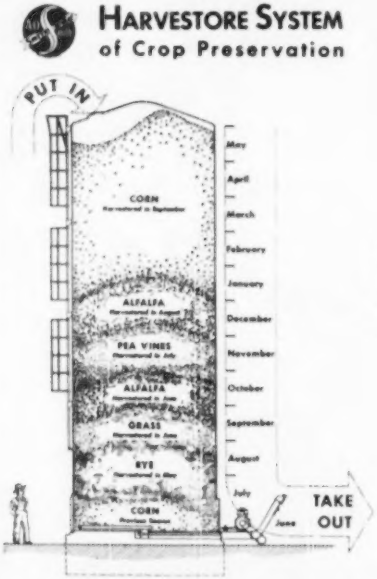

This diagram illustrates the year round use to which the Harvestore can be put. One crop is ensiled on top of another, whenever ready and whatever its moisture condition. The unloader is ready at any time of the year to deliver feed as needed.

It is this feature that sets it apart as a completely new piece of agricultural equipment, reports A. O. Smith Corporation, and makes the Harvestore an endless processor of crops that serves the farm 12 months a year.

For complete free information of the Harvestore and the Harvestore system of preserving crops please write to A. O. Smith Corporation, Farm Equipment Division, Milwaukee, Wis. Please mention the "Journal" when writing.

Udder Support for Udder Health

Hot epsom salts, boric acid, or penicilin solution can be most effectively used with the udder support. Since the support is waterproof, the treatment can be kept at the proper temperature and for sufficient time to

Seath and Shultz
SALES SERVICE

42 MAIN STREET, PETERBOROUGH, N. H. • Phone 124

Specializing
in
Consignment and Dispersal Sales
Private Treaty Sales
Consultation Service on
Management and Breeding Problems

MIKE SEATH
Far Hills, N. J.
Phone: Millington 7-0623-M

EARL SHULTZ
Peterborough, N. H.
Phone: 113

Auctioneer
E. M. GRANGER, JR.

materially reduce swelling, it is claimed. After the treatment the support can be left in place to let the body heat continue to more effectively combat mastitis. Another important use is on springing and fresh cows; swelling is said to be kept down and danger of damage eliminated from cows stepping on teats or injuring udders. This support also aids cows with large udders in transit. For further information write to Franksville Specialty Company, Franksville, Wis.

New Free Booklets

A NEW 32-page color catalog of its full line of forage harvesting equipment is now being offered by the Fox River Tractor Company. "The History of Modern Forage Harvesting" also presents an interesting story of the pioneering work done by Fox in the development of modern forage harvesters. For your free copy write Bill Sonenberg, Fox River Tractor Company, Appleton, Wis.

Owens-Corning Fiberglas Corporation announces a new farm building plan service. For a chart of the plans please write to the above firm at 214 East 125th Street, New York, N. Y. . . . and mention the "Journal."

Best Way to Handle Hay...

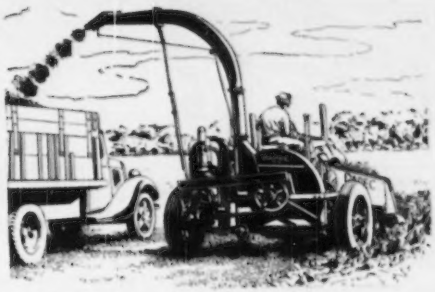

Handles both hay and row crops . . . Quickly and easily changed over from one crop to another . . . Eliminates all the heavy work . . . Only clean, twine-free feed goes into silo . . . Savings on twine alone frequently offset the extra investment . . . Model 151D (with engine or power take-off) for the average farm . . . Model 181 for farms where maximum capacity is needed.

See your Papec dealer or send us your name for free booklet describing all models of Papec Forage Harvesters.

Papec Machine Company
945 North Main Street, Shortsville, N. Y.

PAPEC
FORAGE HARVESTERS

PAPEC Feed Machinery also includes Hay Chopper-Silo Fillers . . . Crop Blowers . . . Ensilage Cutters . . . Hammer Mills . . . Feed Mixers.

Mr. Tamm, a well-known breeder of dairy cattle, demonstrating the Tamm Udder Support which is manufactured by the Franksville Specialty Company.

Richland County, Ohio

THE annual meeting of the Richland County G. B. A. was held in Mansfield, Ohio, on January 5, with 32 in attendance. President Dr. Charles Brown outlined some of the thinking of the group in cooperative bull ownership, but no definite plan was worked out. Kenneth Nixon reviewed some of his new pasture and forage program. Gail Heifner attended the meeting as a representative of the State Membership and Policy Committee.

One of the guest speakers was W. G. Weigle, manager of the Farm Department of the Richland Trust Company, who gave an interesting agricultural outlook report for the dairy industry in the county for the coming year. He indicated that 1950 income prospects for the dairy farmer should be about the same as last year. Another guest speaker was Gil Hiett, who gave an inspirational talk about the possibilities of Guernsey cattle and the value of

BARGAIN OFFER—Heavy Duty STAINLESS STEEL PAILS

12 QT. SIZE $5.25

Don't miss the chance to get these sturdy rust-proof STAINLESS STEEL lifetime pails! Perfect for calf feeding, and all general use. Leak-proof soldered seams. Deep foot for added protection. Heavy set-in bottom. Strong handle with riveted ears for extra strength. 12 qt. size $5.25. (6 pails at $4.80 each). 14 qt. size $6.00 (6 pails at $5.50 each). Shipped prepaid on receipt of check or money order.

ORDER NOW!

LAWRENCE PENNY COMPANY
Dept. 3GB, 829 S. State St. Chicago 5, Illinois

1001 specialty ITEMS
FOR DAIRYMEN AND BREEDERS

Big illustrated catalog with scores of "ease-the-work" items for everyday use on the farm. Unusual specialties - old and new - and those exclusive Dana items that really dress up the herd. You'll find constant use for it. Write now for your FREE copy.

C. H. DANA CO. Inc.
Est'd 1861 • Livestock Identification Headquarters
Hyde Park 45 Vermont

"KANT-KOM-OFF"
COW COVERS
PATENTED

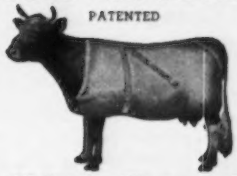

Write for Illustrated Price List
R. LAACKE CO.
1033 W. Walnut Street
Milwaukee 5, Wisconsin

NATIONAL
NO-MILK
CALF FOOD

You will like the way calves grow on National No-Milk Calf Food. It's made by calf food specialists. Write for FREE calf raising booklet.

NATIONAL FOOD COMPANY
FOND DU LAC, WISCONSIN

FARMS FOR SALE

Permanent year 'round pastures are being rapidly developed in South Carolina and land suitable for permanent pastures is still cheap.

You can let the cattle gather their own feed and save the cost of labor for harvesting and feeding.

If you are interested in good farm lands suitable for year 'round permanent pastures, see or contact:

BRADHAM REALTY CO., Realtors
"We specialize in farm lands, small and large tracts"
Phone 48
P. O. Box 430 Sumter, S. C.

SAVE UP TO $16 a Ton
BROWER Whirlwind FEED MIXER

Easy to use. 5 sizes. mixes 200 to 3000 lb. batches in 10 minutes. All steel, lasts for years. Over 8000 in use. WRITE for catalog today.
EASY TERMS
BROWER MFG. CO., Box 1202, Omaha, N.

STROHMEYER & CARPENTER, Inc.
Photographers of Animals
White Plains - Box 788 - New York

E. M. Granger, Jr.
Auctioneer
Thompsonville, Conn.

NASCO
MODERN FARMING SUPPLIES
DAIRYMAN'S CATALOG FREE!
Get your copy. Most complete catalog of scientific livestock and crop equipment ever published for farmers. Everything from electric milk coolers to artificial insemination equipment. Supplies for dairymen, dairy testers, veterinarians, stockmen, bee keepers, soil testers, farm bookkeepers, etc. From national supply house for owners agents, agricultural instructors. Write today.
NATIONAL AGRICULTURAL SUPPLY CO., Fort Atkinson, Wisconsin

junior project work for boys and girls.

Chester McGrew, local county agent, made remarks about the new Brucellosis regulations and awarded Guernsey awards to the 4-H Club members having Guernsey calves as their project.

16 Bulls Purchased

The Kansas Artificial Breeding Association has recently purchased 16 dairy bulls of different breeds for use in the state-wide artificial breeding program. E. L. Farmer of Kansas State College, said that most of the bulls are proved. Dairymen and farmers in the 16 dairy associations already have registered 20,000 dairy cows for artificial breeding. A service fee of $7.50 a cow is assessed in the larger associations.

Preble County, Ohio

With an attendance of 25, the annual meeting of the Preble County, Ohio, G. B. A. was held on January 25. President S. K. Miller and the officers had an interesting program lined up, which started with a business meeting and election with the following officers: President, Albert Voge; vice-president, J. A. Cartwright; secretary-treasurer, Hugh Stivers; directors, Everett Laird, John Habekost, C. A. Lindsay, and Carl Habekost. Alden Weaver was selected to head a committee on membership and publicity.

Several vocal and instrumental solos were presented by students of West Alexandria High School. Approximately 30 Guernsey 4-H Club calves were at the 1949 County Fair. This association has a rather unique club program in that an insurance fund is carried for losses of project calves owned by the club members.

County Agent C. C. Bowen conducted a quiz on Guernseys as well as general dairy management. Two teams were selected and, through the process of elimination, Albert Voge was the last man on his feet and he stood up admirably under the barrage that was presented by County Agent Bowen. R. W. Bishop, of the State Association, outlined the work of the Association and presented pictures of the various 1949 activities.

Iowa District 1

Iowa District 1, G. B. A. held its annual meeting at Elkader on February 7. Officers elected were J. N. Spencer, Clermont, president; Don Oelrich, Lamont, vice-president, and Ray Lange, Garnavillo, secretary-treasurer. Paul Heitman, New Albin, George Bassell, Arlington, Henry Dickman, Garnavillo, Leon Morgan, Lime Springs, and G. N. Meyer, McGregor, were named as directors.

Don Oelrich reported on the 1949 Parish Show and it was decided to hold this year's show again at Elkader. The group set up a grade cow class in addition to the regular classes. Henry Dickman, Charles Winters, and Don Oelrich were named on the show com-

PREVENT LEG SWELLING

and foot trouble in your herd by spreading a half inch Unicrete floor over your old concrete. Used for years in many dairy barns. Your own men can easily do the work. Send for circular and prices.

UNION PRODUCTS CO.
1254 West 70th St. Cleveland 2, Ohio

WANTED

An experienced herdsman for a well-known pure bred Guernsey herd in New England. Give experience, references, size of family and salary expected.

Box 4
Guernsey Breeders' Journal
Peterborough, New Hampshire

WANTED

Single, experienced herdsman who will milk test cows. The best of working and living conditions, with a good salary to a well qualified man.

Robert L. Snow, Manager
Pebblebrook Farm
Chesterland, Ohio

Situation wanted as manager of large dairy farm with minimum of 500 acres under cultivation and 200 head of stock. Profit sharing basis desired, but if extensive rehabilitation is necessary other arrangements can be made. Qualifications: age 37, married, excellent health, Agricultural School Graduate, Graham School Graduate, attended factory farm machinery school for mechanics, thoroughly familiar with the operation, maintenance and repair of farm machinery, welder. Have made outstanding crop records. New York State 1949 corn growing champion with 144 bushels shelled corn per acre. Herd average of over 10,000 lbs. on 65 milkers of farm-raised herd for past 7 years. Employed 7 years on present job under a profit sharing arrangement, during which time the farm has been rehabilitated and a profit made. Exceptional references from present employer.

Reason for leaving is desire and readiness for a larger operation. Available any time after April 1. Interviews can be arranged after correspondence and inspection of present job invited.

Harold Metzner
Dover Dale Farm
Dover Plains, New York

C. P. Melton, Jr., Rio Banco Farms, Mercedes, Tex., has a most appropriately named farm. The name means "river bank" and the farm buildings are right on the banks of the Rio Grand River. One can look across to Mexico and the farm is almost "international". Mr. Melton recently sold all of his cows to W. C. Magee, San Benito, Tex., but he has a good bunch of bred heifers coming on and will soon have another Guernsey herd.

mittee. Dues were raised from $3.00 to $5.00 in line with the other districts. George Chambers, field representative of The American Guernsey Cattle Club, led a discussion on merchandising pure bred cattle and on testing and type classification.

RAY LANGE, Secretary.

Stark-Portage-Summit, Ohio

FORTY-FIVE were in attendance at the annual Stark-Portage-Summit, Ohio, G. B. A. meeting on January 10, at Uniontown. Kenneth Renner, president, was in charge of the meeting. Paul Rhoades, Jr., secretary, reported on the past year's activity and gave an extensive report on the Association's district show. The group voted to continue the district show for 1950.

County Agent Ormann R. Keyser, of Stark County, talked on production of quality milk, and County Agent George Schmidt, from Summit County, gave a brief report that indicated the breeders of that county were doing a good promotion job. Mr. Sewell, sales manager of the Chestnut Ridge Dairy, reported on milk marketing trends, stressed the importance of quality in marketing GOLDEN GUERNSEY milk, and indicated the trend toward homogenized milk.

The feature speaker of the afternoon was C. R. Huston, who gave a very interesting talk on human nature which included much good Guernsey philosophy. Officers for the coming year are Ed Kirkhart, president; Kenneth Renner, vice-president, and Paul Rhoades, Jr., secretary-treasurer. Directors are Sam Chinn, Carroll Harville, and Raymond Brenner.

Blanchard Valley, Ohio

THE Blanchard Valley group, including some 25, met at Findlay, Ohio, for their meeting. Chairman Olin Waltz conducted a lengthy discussion on a district Guernsey show, and it was decided to cooperate and show with the Wyandot County group at the Bucyrus Fair. It was also decided to hold the 1951 winter meeting at Pandora as well as a field day during the week of August 14.

The following officers and directors were elected: Merritt Hatch, president; W. J. Nau, vice-president; Betty Krout, secretary-treasurer; Olin Waltz, Levi Welty, Ralph Krout, Clem Suter, and Dale J. Frazier, directors. The GOLDEN GUERNSEY Committee includes Dale Frazier and Merritt Hatch.

Mr. Denlinger reported that the San-A-Pure Dairy, Findlay, was interested in distributing GOLDEN GUERNSEY milk in that area under the trademark. Producers were invited to qualify and participate in the program as their milk is needed.

MILK CAN RACK
SAVES TIME . . . CANS STAY CLEAN

The handiest piece of equipment you ever saw for your milk house. Simply rack up cans after washing. They quickly drain and dry. Dust can't settle inside. Conforms with new dairy sanitation programs. Space above for strainer and pails. Sturdily made of heavy steel. Sizes range from 8 to 24 can capacity. Write for prices and full description.

RUSSELL MFG. CO., Dept. 38 Platteville, Wis.

Chat . . .

One of the "musts" on the schedule for L. R. Lounsbury's annual trip to California is at least one dinner of cracked-crab. On his recent trip to California, "Linc" enjoyed such a dinner with 11 Guernsey breeders and friends in Sacramento.

John Nelson, Cedar Drive Farm, Wichita, Kan., has sold his milking herd to Lawton Burton, of Lawton, Okla. Mr. Burton is assembling a fine herd. These cows had a herd average of 475 lbs. of fat in 1948. John is keeping his heifers—many of them daughters of St. Albans Actor's Grandee and bred to Seco Imperial Illustrious.

Bred 24 Cows with 25 Services

"Shy breeders" need no longer waste time and money. One dairyman whose 24 cows previously required 41 services, fed the same cows Suppl-E-ment for one month and got them all settled in just 25 services.

Suppl-E-ment is concentrated, dry Vitamin E—the most potent source available. Easy to feed, readily accepted by cows. A pound contains as much Vitamin E as a gallon of wheat germ oil, costs only a fraction as much.

Write for free folder, "The Dollars and Sense of Suppl-E-ment."

Money-Back Offer!

Send $6.40, check or money order, for 4 lb. trial package postpaid—enough for 5 cows for 1 month. Contains as much Vitamin E as 4 gals. wheat germ oil. Order today. Money refunded if not completely satisfied.

MATHEWS SUPPLEMENTS
Dept. D 20 Riverside St., Rochester 13, N. Y.

Don't be limited to ONE drug in the treatment of MASTITIS*

Get the new MASTICS® *with Streptomycin* and you get the following unusual advantages in the treatment of mastitis.

1. Broadest coverage—Mastics *with Streptomycin* combine the action of 25,000 units of penicillin 'G' plus 25,000 mcg. of streptomycin, two proven leaders that cure most stubborn mastitis cases.
2. More economical—No expensive tubes, cannula or caps to discard. The entire dose is inserted in one operation; none remains in tube.
3. Freely soluble—MASTICS *with Streptomycin* completely dissolve in the milk; do not float on top like greases and ointments. No greasy deposit remains in the milk after treatment.
4. Excellent results—92.6% cures authoritatively reported.
5. Easier to insert—Tapering ends dilate the teat opening by easy stages. Smaller diameter and absence of rough edges make insertion painless.
6. No breakage—MASTICS *with Streptomycin* are flexible; seldom break—never crumble.
7. Lowest cost—Materials used are well past the expensive developmental stage. Large available supplies mean low cost to you.

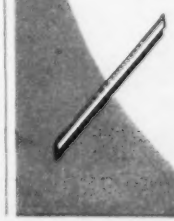

Get either MASTICS *with Streptomycin* or regular Penicillin MASTICS from your veterinarian—no one else is so well qualified to advise you in their use. If he cannot supply you, send us his name and address.

*caused by Strep. agalactiae, B. coli, Aerobacter aerogenes

The Martin Laboratories
MASTICS
West Chester, Penna.

CHARLESCOTE FARM

SHERBORN
MASSACHUSETTS

At the first of the year we leased our herd sire, **LANGWATER PETERSON,** to **Flying Horse Farm.** He will be bred for the most part to the daughters of **Chedco Colonel** and **Colonel's Promise.**

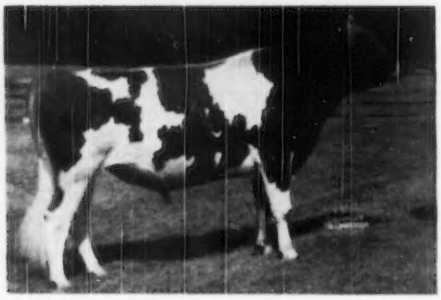

His 7 nearest dams average 15975—801

Sire: LANGWATER PETER
16 P. R. sons, 36 A. R. daughters.
1 over 1000, 3 over 900, 5 over 800, 9 over 700.

Langwater Petite (VG '48)
11891—680—Sr2C, 16991—1027—Jr4C
National Record

Charlescote Peggotty
11428—647—BBB, 14467—830—DD,
16098—918—A
Former Class Leader, BBB—DD

Endean Hibernia
16421—904—Jr3, 4th place

Charlescote Progress
18557—894—Jr3C, 6th place
Highest milk production of any 3-year-old Class Leader.

Charlescote Playgirl (VG '47)
16260—850—Jr2, 4th place

Dam: LANGWATER CORONA
Classified Excellent at 11 years
14070—652—D, 15066—749—A
Corona is a daughter of Moonlight's Coronet of Jean Du Luth, 13997—706—A, she a daughter of the famous dairy cow, Jean Du Luth Coronet, 20004—952—AA, former National Record.

Five daughters of Peterson have freshened, one sold to Langwater made over 600 lbs. All of the other four on test at Charlescote should make well over 600 lbs. from present indications. A son of Peterson, Charlescote Crusader, sold for $2,550 to top the New England Fall Sale, 1949, to Lake Delaware Farm, Delhi, New York. We have eight more daughters of Peterson to freshen during 1950.

Peterson on the top side with Honoria, and on the lower side with Corona, combines the two greatest producing families at Langwater.

GOLDEN GUERNSEY

RICHARD SALTONSTALL, Owner
140 FEDERAL STREET, BOSTON 10, MASS.

MAYNARD C. GRINDLE, Manager
CHAUNCEY F. WEST, Herdsman

GEO. SALLEY'S 9th

60 Head All Negative Orangeburg Guernsey Sale 60 Head All Negative

In the Sales Pavilion, Orangeburg, S. C.

MONDAY, APRIL 10, 1950, 12:30 P. M.

BRING YOUR TRUCK—**60** HEAD: including **4** TOP BULLS—**35** COWS—**8** BRED HEIFERS—**13** OPEN HEIFERS

THE BULLS—**3** ready for service—the other ready soon

KLONDIKE RAY PEERLESS
Born: March 2, 1949
Sire: Klondike Raymost
Dam: Klondike Kyola (VG '48)
11977—594—DD, 12537—617—A

LUSH ACRES DARIUS
Born: January 11, 1949
Sire: Langwater Lordship
Dam: Rosewald Morning Glory
18034—856—5yrs—365C (pending)

QUAIL ROOST ROSE RAMBLER
Born: July 27, 1949
Sire: Rose Maxim May King
Dam: Quail Roost Prim Rosette
11878—585—Sr2
on retest, 7003—323—Sr3—155 days

STROUDCREST ROSE PRINCE
Born: March 10, 1949
Sire: Quail Roost Rose Prince
Dam: Lucky Viscountess
9408—509—Jr3—305C—3x
on retest 10269—561—Sr4—305C—3x (pending)

35 COWS—ALL FRESH OR SOON DUE—including:

QUAIL ROOST PRIM ANGIE
Fresh Feb. 2, 10765—560—Jr2C, 11016—557—Sr3C (pending). Dam: Rivelon Royal Angie, 12269—604—A.

QUAIL ROOST PRIM MAIDEN
Fresh Feb. 7, 9845—560—Jr2, full sister has 671—Sr4. Dam: Rivelon Royal Mabel, 10032—552—G, 12082—654—B, 12717—696—AA.

HAMHURST NOBLE'S QUEENETTE
Due March 25, 7907—480—Jr2 (pending).

SYCAMORE SILVER SALLY
A real top, 7322—342—3yrs—D.H.I.A. Dam A. R. Due April 11.

SUE'S VIOLA
Due May 12, 7387—316—7yrs—HIR—336 days.

APPIN'S ONEITA
Due March 6. Dam A. R.

NORTH VIEW FANCY PRINCESS
Due April 8. 3 HIR records.

GIPPY PEERLESS EVA
Due April 23. Dam A. R.

GIPPY PEERLESS JEMIMA
Due March 15. Dam A. R.

BRIGHT KING'S PATSY
Due March 23, 11090—615—5yrs.

GRAPELAWN CHEERFUL
Due April 4, 10036—499—Jr2C, by Bournedale Double Chief.

CLEAR VIEW KING'S GLADSTONE
Due March 27, 8598—451—Sr4—305—3x (pending)

TWIN BROOK MAXIM BETTIE
Due March 19, 8143—453—Jr2—365 in 355 days. Dam A. R.

CLEAR SPRINGS' GLORIOUS HELGA
Fresh at sale. 8583—436—GG. Dam A. R.

SAWAGA MAYWICK'S LILLY
Due May 24

SAWAGA MAYWICK'S DAINTY
Fresh Feb. 12

SUNSHINE'S VISCOUNT'S BESSIE
Fresh Feb. 8

GRANDEE'S LADY ORIS
Due April 28. Dam A. R.

COKER BUTTERFAT PATSY
Due April 12. Dam A. R.

SONNYLAINE MAXIM MONA
Fresh Feb. 11. Dam A. R.

MANY OTHER GOOD YOUNG COWS—All due between Feb. 10 and May 8—mostly in April.

THE BRED HEIFERS—Mostly due for early fall—a few for late spring.

THE OPEN HEIFERS—A nice lot—some ready to breed—some good calf club prospects.

For catalog address

***Geo. B. Salley* - SALLEY SALES SERVICE - Orangeburg, S. C.**

Phones: Office 133—Night 330

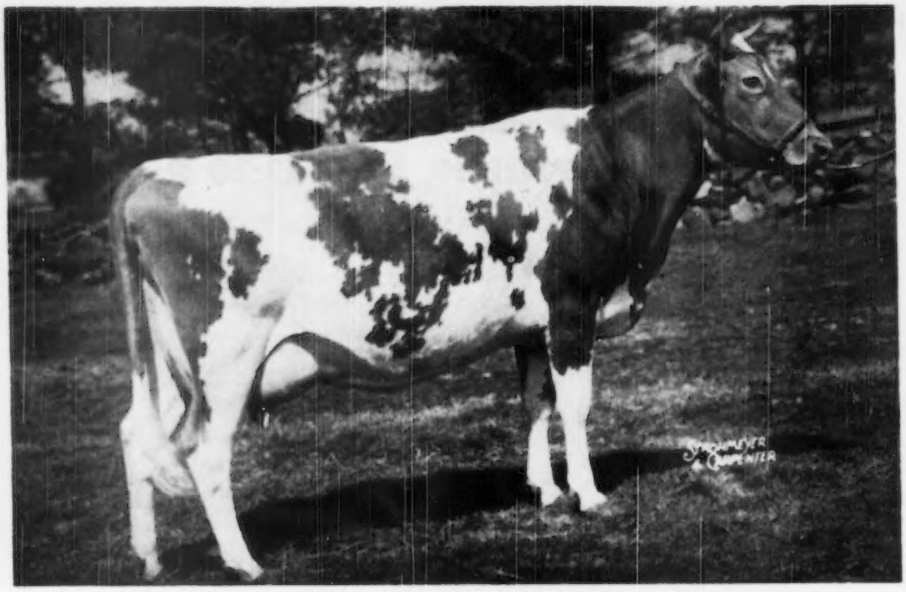

ROSEWALD MORNING GLORY

18034—857—5yrs—365C (pending)

First prize Three-Year-Old, New Hampshire Parish Show, 1947.

MILK - MILK - MILK - MILK

Here are her daily averages for the 12 months while making her record of 18034—857—5yrs—365C (pending).

Month	Lbs. of milk per day	Month	Lbs. of milk per day
Jan.	53.36	Aug.	46.69
Feb.	61.69	Sept.	45.76
Mar.	61.51	Oct.	40.29
Apr.	57.99	Nov.	39.57
May	55.33	Dec.	37.97
June	51.98	Jan.	36.96
July	49.26		

Morning Glory is due to calve again in March to the service of our herd sire, **Horse Shoe Conrad's Boswell** (full brother to Horse Shoe Conrad's Lillian). When we dried Morning Glory off to get her ready for this next calving she was still milking over 36 pounds of milk a day. She is not only a really beautiful animal but an exceptionally consistent steady milker.

• • • •

Consigned... **TO GEORGE SALLEY'S ORANGEBURG SALE**
Monday, April 10, 1950, Orangeburg, S. C.

A Son of Morning Glory . . . LushAcres Darius

Born: January 11, 1949, by Langwater Lordship that is by Langwater Onward, A. R. out of Langwater Lorna, A. R. **This calf carries top Langwater breeding on both sides of his pedigree.**

LushAcres

(formerly Aldrich Farm)

Rehoboth, Mass.

NEAR PROVIDENCE, R. I.

HENRY HERBENER, Owner — ROBERT J. WOOD, Herd Manager

FULLY ACCREDITED FOR T. B. AND BANG'S MASS. NO. 114, R. I. NO. 16

Have a Part in this Point of Sale Advertising!
to Enjoy more Sales of Guernsey Cattle

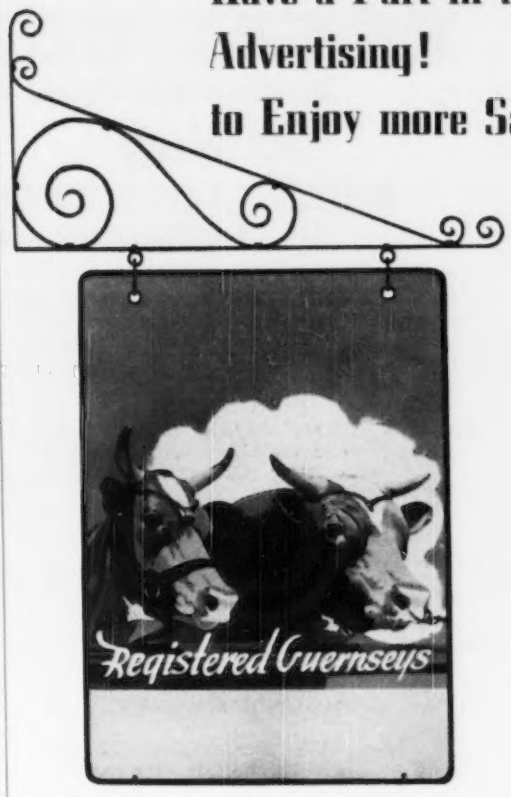

3 lines lettering both sides—
Full color—fawn blue—white and orange.
All weather —
Deluxe-oven baked heavy gauge steel.
Both sides —
Size 20 x 28" two direction visibility.
Price $7.75
postpaid includes bracket—s hooks, packing, and shiping.

Ever notice the Coca-Cola signs? All along the highway where you can buy "Cokes," that is point of Sale advertising, considered the most valuable.

★ ★ ★

Every subscriber to the Guernsey Breeders' Journal should sign up for the "sign of the times." —16,000 signs at the point of purchase can be the greatest advertising campaign any breed has ever seen.

★ ★ ★

Give us the go ahead today! Fill out the coupon below—More than a thousand of these signs have been erected in the past few months.

★ ★ ★

We want to Go Along on the Campaign to Increase Sales of Guernsey Cattle.

PLACE MY ORDER NOW!

THE AMERICAN GUERNSEY CATTLE CLUB
PETERBOROUGH, NEW HAMPSHIRE

PRICE	
Sign plus shipping charge	$3.25
Scroll type bracket	1.50
3 lines lettering (each side)	3.00
TOTAL	$7.75

Check enclosed $ .....
I want sign (s) lettered as follows:
(for best appearance limit each line to 12 letters & spaces)

TOP LINES 1 2 3 4 5 6 7 8 9 10 11 12

1 2 3 4 5 6 7 8 9 10 11 12

BOTTOM LINE 1 2 3 4 5 6 7 8 9 10 11 12

Ship parcel post to

Name .....
Address .....
.....

Signed .....

GLIMPSES OF THE

ROYAL GUE

Thursday, April 6,

50 Head

6 BULLS, 21 COWS, 10 BRED

AT THE ASSOCIATION'S SALES

In Sale

FROM COLDSPRINGS FARM—PA.

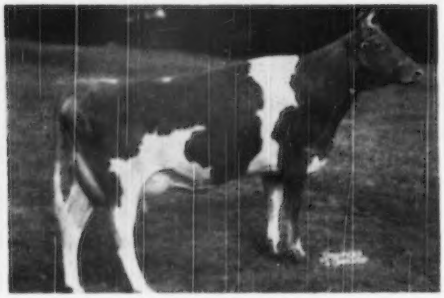

COLDSPRING'S B. R. ELAINE
Born: Jan. 7, 1946
Fresh Jan. 24. Milking over 60 lbs.
A Coldspring's Beauty's Romulus daughter out of Coldspring's Beauty's Elaine, 11748—550—Jr2—365C, topped the 1946 Pa. State Sale with $3,500.

In the last issue of the Journal we gave you information on the six outstanding bulls that will parade through the ring that day. We can't give you details on all the females, but here are some highlights.

FROM PLEASANTVIEW FARM—PA.
A beautiful four-year-old due before sale with 10005—566—Sr2—365C (pending) Coldsprings breeding top and bottom.

FROM CRUMDALE FARM—PA.
A three-year-old. Hill Girt breeding top and bottom. Just finished with 9593—466—Jr2—365C—2x. Due before sale.

FROM MULHOCAWAY FARM—N. J.
A Vaccinated heifer in service to a son of Hilltop Butterfat Heartsease. An outstanding pedigree of Butterfat and Coronation combination.

FROM LAUXMONT FARMS—PA.
A Vaccinated 4-year-old due before sale with 9237—473—Jr2—365C; a daughter of Brooklandwood Nugget and out of a Foremost Rose King daughter now on A. R. test.

FROM NAMREG MANOR FARM—MD.
A five-year-old due before sale with 13049—476—Jr2—365C. Coldsprings breeding top and bottom.

FROM OSBORNE HILL FARM—PA.
Two top cows, both by Spar Hill General's King. One with 10517—529—Sr2—365—3x. The other with 10128—462—Sr3—305—2x.

FROM DOUGLASTON MANOR FARMS—N. Y.
Two bred heifers due in May with full pedigrees. The dams both have records, one with 11484—598—Jr2—365C, the other with 9021—513—F.

FROM HOMINY HILL FARMS—N. J.
1 open and 2 bred heifers in service to Hominy Hill Champion out of Hominy Hill Betty, 18094—924—Jr2—365C—National Record in G and GG. You will like them and their pedigrees.

FROM McDONALD FARMS—N. Y.
McDonald Farms Her Lidelle, a 3-year-old with 10836—555—Jr2—365C. She a McDonald Farms Heritor daughter out of a Myhaven King daughter with 13109—668—Sr4—365C. The other a McDonald Farms Gallant daughter due before sale out of McDonald Farms Gay Girl, E in '47 and '48 with 5 outstanding records.

SALE MANAGED BY:

FOR CATALOGS WRITE:

PENNSYLVANIA GUERNSEY BREEDERS' ASSOCIATION

P. O. Box 491 — HARRISBURG, PENNSYLVANIA — Phone 4-4062

WM. H. JUZI, Field-Secretary

NOBILITY IN THE

RNSEY SALE

1950 — 12:30 P. M.

50 Head

HEIFERS, 3 OPEN HEIFERS

PAVILION, LANCASTER, PA.

The response from breeders consigned to this sale has been most gratifying. We honestly feel that many of these animals will prove to be great foundation stock, and if past history repeats itself, you will be able to buy them at a fair and reasonable price. Your purchase proving to be one of the best investments you ever made for your Guernsey future.

In Sale

FROM FRITZLYN FARMS—PA.

FRITZLYN FLASHY JULIET
Born Sept. 14, 1946
11838—641—Jr2C (pending)
Due before sale.
A Caumsett Flashlight daughter out of a Valor's Fashion daughter with 9263—447—Jr2.

FROM RICH ACRES FARM—MD.
A Blakeford Lord Jim granddaughter, her dam a Willowmere Genius daughter with 9875—524—D.

FROM MT. ARARAT FARM—MD.
A Vaccinated heifer, due before sale, by Cesor Muriel's Elbon, A. R., and out of a Langwater Alert daughter with 9707—473—Jr3—305C—2x.

FROM WILGORLAN FARMS—N. J.
A Vaccinated three-year-old with 10032—532—Jr2—365C (pending). Fresh Feb. 4, by Fairlawn F. P. Immigrant out of a Green Meadow Peerless 2d daughter with a beautiful udder.

FROM GRAYCE FARMS—PA.
Two very choice cows. Garwood Golden Glow (V), 13468—611—Jr3—365C (pending), a Mussolini granddaughter milking 60 lbs. The other, Damian Poppy (V), 9168—422—Jr2—305—3x, she a granddaughter of Langwater Patrician.

FROM LANGVALLEY FARMS—MD.
Two Vaccinated open heifers, one by Curtiss Franchester Levity Ace, out of a dam with 13492—653—Jr4—365C.

FROM WILLOWMERE FARMS—VA.
A Vaccinated 2-year-old, on test milking 45 lbs. Out of the same female line that produced Willowmere Pearl, Class Leader, 22546—1071—8yrs—365C.

FROM SPRING GROVE FARM—PA.
This extremely nice 6-year-old from Western Pa. has 3 D.H.I.A. records all over 400 and one official with 8488—439—Sr4—305C—2x (pending).

FROM HONEY BROOK MANOR FARMS—PA.
Bondwick's Gloria, 2nd prize 4-Year-Old, 1950 Pa. State Farm Show. She a Bondwick daughter and a Flying Hill cow that combines the pedigree of Langwater Alert—Midnight—Patrician and Pharaoh.

FROM PLEASANTVIEW FARM—PA.
Two Vaccinated bred heifers in service to Langvalley Levity Hardwick by Curtiss Franchester Levity Ace and out of Hardwick's Lila Gable, 11307—601—FF, ¶14144—815—DD. They are out of good cow families from an outstanding herd. Langwater blood close-up.

SALE MANAGED BY:

FOR CATALOGS WRITE:

PENNSYLVANIA GUERNSEY BREEDERS' ASSOCIATION

P. O. Box 491 — **HARRISBURG, PENNSYLVANIA** — Phone 4-4062

Wm. H. Juzi, Field-Secretary

PINE HILL FARM

KATONAH, NEW YORK

The Old Cow Never Looked Better

◄ **AGNES ADVANCER OF PINE HILL**
Excellent '47 at 14 years
(Snapshot December 25—age 15 years, 4 months)

Agnes completed her 12th lactation with 14027—613—13yrs—HIR—730. Her total production for the 12 lactations (11 on 2x) is 164,614—6,823.

Agnes had a beautiful heifer calf by Fairlawn Actor's Majesty and is away on her 13th lactation milking over 50 lbs.—2x.

CERTIFIED BANG'S . . . APPROVED T. B.

NATHAN YAKIMOFF FRANK S. MOFFETT

AMERICAN GUERNSEY CATTLE CLUB

Pedigree Price List

ANCESTORS	SIZE	BINDER	PRICE
14	8½"x11"	3 ring	$2.00
14	8½"x17"	not punched	$3.00
14	11"x16"	3 or 7 ring	$4.00
30	11"x17"	not punched	$5.00
62	13"x17"	Sect. Post	$10.00

Half pedigrees either sire or dam—60% of cost of complete pedigree.

COPIES, Include price of original

DUPLICATOR COPIES—lots of ten:

14 ancestor $4.00
30 ancestor $8.00
62 ancestor $14.00

TYPED COPIES, one-half cost of original.

CARBON COPIES, (Limited to 2 copies) 25 cents each.

Special attention given to pedigrees for sale catalogs.
Order blanks furnished on request.

WRITE TO:
Pedigree Division
American Guernsey Cattle Club
Peterborough, New Hampshire

3rd Annual

MOWER COUNTY GUERNSEY BREEDERS' SALE

45 Head **Saturday, March 25, 1950 . . . 12:30 P. M.** **45 Head**

MOWER COUNTY FAIRGROUNDS, AUSTIN, MINNESOTA

CONSIGNORS

Mr. and Mrs. M. W. Sprole, Mason City, Iowa (3)
A Vaccinated bred heifer and a bred HIR cow. A bull calf by a son of McDonald Farms Fair Lad.

Mark Staples, Brownsdale, Minn., and Carl Kehret, Austin, Minn. (1)
A grandson of Valleywood Valiant Hero—ready for service.

Eva F. and C. Irving Freeman, Dexter, Minn. (1)
An open heifer.

George W. Miller, Austin, Minn. (2)
A Vaccinated cow, an open heifer.

Ed. Miller & Sons, Oakland, Minn. (1)
An open heifer.

Elmer J. Wirt, Lewiston, Minn. (2)
A bred heifer and an HIR cow.

Henry A. Brandtjen, Farmington, Minn. (2)
An open heifer—traces to Conrad and Wil-Dean. A Vaccinated bred heifer.

Boulder Bridge Farm Company, Excelsior, Minn. (2)
A choice open heifer and a Vaccinated open heifer.

James E. Kelley, Minneapolis, Minn. (4)
An A. R. cow, a bred heifer, a Vaccinated open heifer and a choice bull by Langwater Liberator out of an A. R. Hector daughter.

A. M. Tennis & Sons, Hayward, Minn. (2)
An HIR cow—granddaughter of Green Meadow Hornet and a choice Woodacres Bandleader son out of an HIR Nipper daughter.

William Abrahamson, Dassel, Minn. (2)
2 open heifers.

W. R. Adams, Mankato, Minn. (2)
An open heifer and a Vaccinated bred heifer.

Harvey H. Kruger, Paynesville, Minn. (4)
2 Vaccinated females—one by Esquire, the other by Harvester . . . 2 open heifers, both by Rock Creek Esquire.

Hubert Fischer, Owatonna, Minn. (1)
A bull calf by a son of Douglaston Prince Royal, A. R.

T. E. Selness, Mabel, Minn. (2)
A two-year-old and a bred heifer.

Kenneth Ziemer, Waltham, Minn. (2)
A Vaccinated bred heifer and an open heifer—both by Spruce Shadows Steadfast.

Carl E. Kehret, Austin, Minn. (3)
A Vaccinated bred three-year-old. A Vaccinated cow by Sunny Valley MacArthur, whose 3 nearest dams average 15233—721. An open heifer.

Crosby Brothers, Bay City, Wis. (1)
An open heifer by a son of Valleywood Valiant Hero, A. R.

Howard Westby and Leonard Paape, Austin, Minn. (1)
A choice heifer by a son of Coronation Levity Prince.

Marcus Rundall, Grand Meadow, Minn. (1)
A three-year-old by a son of Langwater Grandee.

Olaf J. Kjome & Sons, Spring Grove, Minn. (2)
A son of Argilla Forecast Lad out of a daughter of Boulder Bridge Oracle. A bred heifer.

Harold Schoeman, Cedar Falls, Iowa (2)
2 bred heifers—one by Broadland Hector, A. R. the other bred to Hector.

Lloyd E. Wilson, Dodge Center, Minn. (2)
Two bred heifers—both bred to a son of McDonald Farms Heritor.

For catalogs write

CARL KEHRET, Austin, Minn. OR C. IRVING FREEMAN, Dexter, Minn.

FOR SALE

BULL CALF - Born - January 25, 1950

His Dam

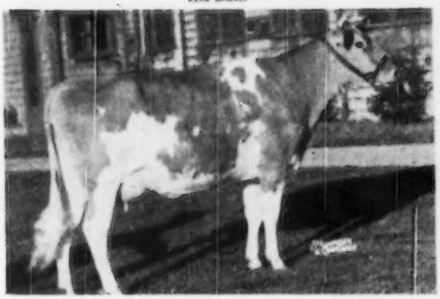

ARGILLA PLIGHT
12512—601—DD
12485—576—6yrs—HIR—730 T. M.
A daughter of Alfalfa Farm Philosopher, A. R.

His Sire: **Flying Horse Master Patrician**, a son of Flying Horse Bandmaster, A. R. out of Flying Horse Rose, 16650—906—AA. MASTER PATRICIAN is a maternal brother to Flying Horse Royal Rose, 15059—853—Jr2—365C, National Record when made, 22558—1154—5yrs—365C, National Record.

This good calf is for sale.

Write us.

UPAWAY FARMS

ASHVILLE, NEW YORK

RUTH JACKSON, Owner AMORY MINEAR, Manager

They Keep Comin' In!

Yes, letters and orders for our Outstanding Guernsey Stationery keep coming in. If you've not seen our samples and prices write us today.

TRANSCRIPT PRINTING COMPANY
PRINTERS OF THE JOURNAL
Peterborough, N. H.

LAUREL LOCKS GUERNSEYS

Congratulate
Ernest V. Close
Lawrenceville, Pennsylvania
on the purchase of
LAUREL LOCKS JELVIRA
and
LAUREL LOCKS LADY JABOT

DONNELL MARSHALL MILLER C. LONG

POTTSTOWN, PENNSYLVANIA

How well do you know your pedigrees?

Do you know some of the "upper crust" of Guernseydom well enough to guess what young blue blood boasts the following names in five generations of his pedigree?

We'll give you some hints—pictured at the bottom of the page are his dam (**1**), his dam's dam (**2**), and her dam (**3**), as well as (**4**) a picture of a grand old lady that was both his paternal granddam and maternal great granddam.

Easy isn't it? **Well, see if you are right by looking at page 1073 of the April 1 issue of the Journal.**

Paternal

Abbeyleix Lucy
Bright Lad's Actress
Brockton's Actress
Coronation Queen of Beaver Ridge
Daylo Morning Glory
Fairlawn Actress' Hornet
Green Meadow Bravery
Green Meadow Courageous
Green Meadow Coronation King
Green Meadow Hopeful
Green Meadow Hornet
Green Meadow Steadfast
Guernseynook Actorine
Hardwick's Bright Lad
Imp. Charmante's Coronation
Imp. Green Meadow Iris
Justice of Springside
Katonah's Glorianna
King of Chilmark 6th
Langwater Steadfast
Langwater Nobleman
Langwater Horatius
Langwater Africander
Mixter Hardwick
Mixter May Royal
Springside Hope
Snowflake of Elmlawn
Veda of Edgemoor
Ward Acres Brockton
Westview Hero

Maternal

Brockton's Actress
Bright Lad's Actress
Coker Silver Ophir
Coker Silver Queen
Daylo Morning Glory
Fairlawn Actor's Ithela
Fairlawn H. Eastern King
Fairlawn K. Glory
Fairlawn Peerless Actor
Fairlawn Peerless Ermine
Franchester Saffron
Franchester Countess
Green Meadow Coronation Prince, twice
Green Meadow Courageous
Green Meadow Coronation Princess
Green Meadow Coronation King, twice
Green Meadow Hornet
Green Meadow Hopeful
Green Meadow Peerless, twice
Green Meadow Portia, twice
Green Meadow Priscilla
Guernseynook Actorine
Hardwick's Bright Lad
Langwater Shah
Mixter Hardwick
Ward Acres Brockton

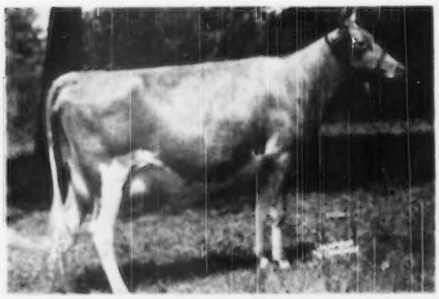

1—Dam—E '48-'49

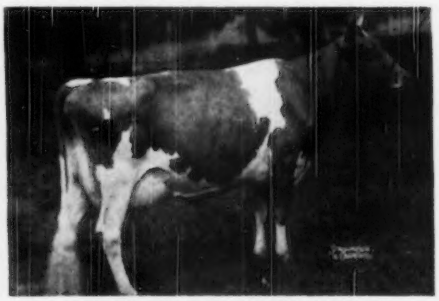

2—Dam's Dam—VG '47-E '48-'49

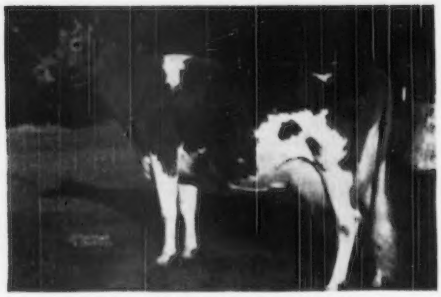

3—Dam of Dam's Dam—VG '48

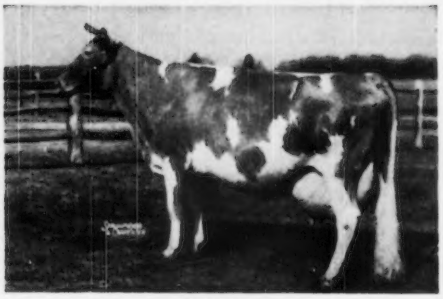

4—E '47
Paternal granddam, also maternal great granddam

"tis no "bull-arney"

handsom IS - as handsom does

Our Senior herd-sire at Copper Gate is a mighty fine fellow - Sure and his daughters beautiful!

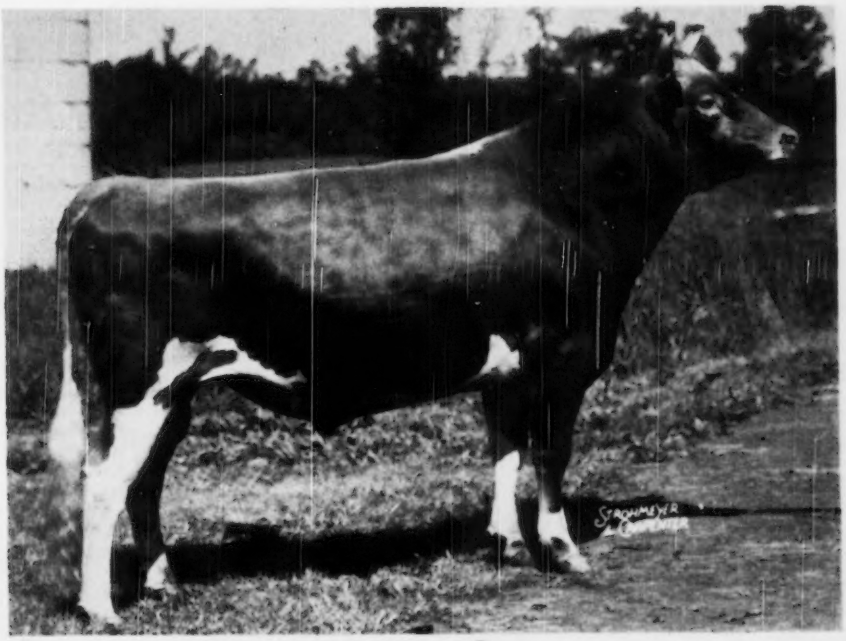

Langwater Sagamore

The Copper Gate Products Company

BASKING RIDGE New Jersey

ALAN DAY, Manager

FULLY ACCREDITED

★ CLOVERLUCK FARM ★

Presenting: A 700 LB. TWO-YEAR-OLD

and her eleven **CLOVERLUCK** half-sisters—

Official Records

	MILK	FAT	AGE
CLOVERLUCK SKYLARK	14739	721	Sr2—365 (pending)
CLOVERLUCK SCARLET TANGER	13083	618	Jr2—365C
CLOVERLUCK BLUEBIRD	11326	539	Jr2—305C—3x
CLOVERLUCK BOBOLINK	7968	403	Jr2—305—2x

Now On Test

CLOVERLUCK PENGUIN	10727	516	Jr3—323 days
CLOVERLUCK NUTHATCH	11656	512	Jr2—310 days
CLOVERLUCK MEADOW LARK	8348	393	Sr2—251 days
CLOVERLUCK JUNCO	7884	407	Sr2—208 days
CLOVERLUCK ORIOLE	1377	80	Sr4—36 days
CLOVERLUCK WARBLER	6201	323	Sr2—305—2x—262 days
CLOVERLUCK VIREO	3616	192	Sr2—305—2x—149 days

Going On Test

CLOVERLUCK NIGHTINGALE Will start 3x test in May as Jr3

After letting Louis Merryman have BLUEBIRD for Topsfield in 1947 (where she sold as a bred heifer for $500 to Birchtree Farm), we decided to keep the rest. There has not been room to test them all 3x at once, so those with 2x records will now go on 3x in 1950. All are daughters of **DEFENDER OF WARE** (Langwater Hilarity, A. R.—Blossom of Ware, 17716—951—Sr4—365C, Class Leader 10th place).

For the most part they are bred to **GREEN MEADS SUNSET PRINCE** (Langwater Vindicator, A. R.—Green Meads Lady Loma, 16810—738—Sr4—365C).

PEPPERELL, MASSACHUSETTS

ACCREDITED . . . VACCINATED

JAMES MOTT HALLOWELL, Owner CLINTON B. SAVAGE, JR., Herdsman

25 CAUMSETT and 35 WOODACRES GUERNSEYS AT AUCTION

FRIDAY, APRIL 7, 1950 — ON GLENBURNIE FARM, TRENTON, N. J.

High Production is Economical Production, When, Secured and Backed by Generations of Equally High Production, We Have Dependable and Profitable Foundation Guernseys.

Such Are Consistently Being Bred at Caumsett and Woodacres Farms and the Kind Offered in this Sale.

Her Sons In The Sale
His 7 nearest dams average 15517—804

WOODACRES ROYAL LUCINDA
12160—612—Jr2—365C (pending)
She by Douglaston Prince Royal. Out of Woodacres Princess Lucy, 16616—974—6yrs—365C, 13574—788—7yrs—305C—3x, 12035—698—DD, and 10335—628—FF. Is finishing another 900 lb. record. Her dam, Wethersfield Lucy Sensation, has 19284—990—AA.

Her Sons In The Sale

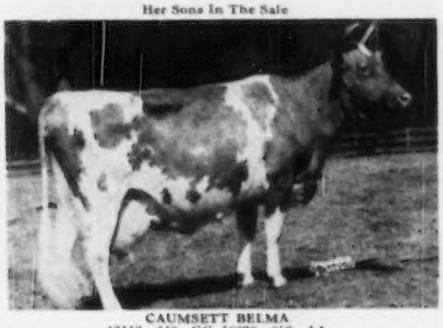

CAUMSETT BELMA
13112—648—GG, 18038—852—AA
9 Sons, 5 Daughters. Caumsett Ocean Bella, 15921—855—CC. Caumsett Ocean Bracelet, 15496—811—5yrs—365C. 4 A. R. daughters average 14428—739. 8 sons sold to 7 states. She has produced 145690 lbs. milk, 6907 lbs. fat to date.

In the sale is:

***WOODACRES BRIGHT CHARMER**
Dropped: April 6, 1949

By Langwater Bright Lad, he by Langwater Commando out of Langwater Brightness, 14589—663—Sr4—365C.

and

***WOODACRES PRINCE ROMULUS**
Dropped: March 8, 1949

His sire: Woodacres Prince Royal, is maternal brother to Woodacres Supreme Phelanor, 17211—836—5yrs—365. His dam: Bethany Royal's Blanchette, with 12731—606—Jr3—365 (pending) is by Coldspring's Romulus Royal. The second dam is Bethany Shah's Blanche, 14873—709—Jr4—365 and she is out of the noted Imp. La Blanche II. of Duvaux, 15798—702—A, sold for $4,000 in 1937.

Ten A. R. records on cows in the sale (majority as immature cows) average 11422—579. Some on retest.

The 21 A. R. dams represented average 13163—642,6 as 2-year-olds, 5 as 3-year-olds, 5 as 4-year-olds, 5 as mature cows. Several on retest making very good records.

In the sale is her son:

***CAUMSETT BONDSMAN**
Dropped: July 31, 1949

By Caumsett High Strung. He is worthy to head any herd. His 7 nearest dams average 14611—731.

Belma's granddaughter is in the sale.

***CAUMSETT EASTERN BELLE**

A 3-year-old with 10605—549—Jr2C. Bred to Caumsett Dominator in December. She is by High Strung and out of Caumsett Ocean Bella, see above.

Records of Caumsett cows in this sale:
13927—705—GG, 13557—613—Sr2C
10735—554—Jr2, 12992—632—Jr2
14776—736—5yrsC, 11768—653—E
15733—674—Jr4C, 15663—726—Jr4C
13386—597—GG, others on test.

They average 13582—654; only 1 mature. The dams of the heifers in the sale average 12745—597.

DOUGLASTON PRINCE ROYAL and CAUMSETT DYNAMO
have enviable records as Production Sires

53 A. R. Daughters, 18 P. R. sons
75 highest records average 12293 lbs. milk, 643 lbs. fat.
1 over 1000, 4 over 900, 9 over 800, 29 over 700.

20 A. R. Daughters average 15367—779
50 A. R. Daughters average 13911—704
60 A. R. Daughters average 13553—680

For Catalogs Write . . .

THE PATE SALES COMPANY - 2064 Lawrenceville Rd. - Trenton 8, New Jersey

Ward Snarr's Sixth Piedmont Sale

SATURDAY, APRIL 1, 1950

Fairgrounds, Greensboro, N. C.

54 HEAD

32 Cows—30 Fresh or Close Springers—2 Fresh Heifers—6 Bred Heifers—14 Open Heifers

DR. GRADY COKER (2) Young Blossom King daughters with A. R. records. Fresh at sale time.

DR. W. B. WARD (1) Keepsake, 6 yrs. A. R. record—Fresh (Riegeldale Majesty's Governor—Riegeldale McK. King's Dixie, 8810—453—Sr2—305—825).

WAKEFIELD (2) Cows fresh in February—A. R. records, full pedigrees.

J. C. SLAYTON (2) Queen Mary 5 yrs., fresh Feb. (Quail Roost Prince Max—Pauline of Prince, 10606—418—BB). Bred heifer out of Queen Mary by a son of Quail Roost Maxim King.

W. C. MEYERS (2) A 5-year-old cow due in July, A.R. record. A 5-year-old—fresh Feb. (Quail Roost King Glamour—Knight's Magnolia).

ROBERT AND J. J. HUNT (1) Beauty Rose, A. R. (Rose Maxim—Alex Beauty Rose).

QUAIL ROOST (1) No Max Lass, Jr2. Fresh. (Quail Roost Noble Maxim—Quail Roost Golden Lass, 8668—507—Jr2—365C).

F. L. HATCHER (4) 1 Fresh at Sale time—2 Close Springers, all Klondike breeding. One bred Dec. 17, by a son of Raider's Ivanhoe.

THOMAS McPHERSON (2) Fresh heifer, Maxim-bred. An open heifer, a double Judy's King.

HORACE ADCOCK (1) 5-year Springer.

DR. H. C. CARR (3) Heavy Springers, all A. R.—two by Prince Rupert.

ETTA M. KIZER (2) Heavy Springers—records.

MRS. S. R. PRINCE (1) A fresh cow. A double granddaughter of Quail Roost Maxim's Majesty.

LESLIE BOSWELL (2) Bred heifers for fall calving—one a Tip Top—one a NoMax Valor.

CHARLES & BRUCE TURNER (2) A recent bred heifer—An open heifer by Butler of Burke Tavern and out of a daughter of Emory's Resolute.

T. R. HAMILTON (1) January bred heifer by Noble Royal out of a Danny Boy daughter.

HILLANDALE (2) Open heifers by NoMax Baronet—One out of a daughter of King Spot, the other a daughter King Cavalier—A. R. records all the way.

J. E. LATTA (1) Bred heifer due in summer.

H. F. LATTA (1) Bred heifer due about sale time.

H. K. FENN (2) 6-year A. R.—Fresh, by Brilliant out of a Kane daughter. A 4-year-old due in June.

LLOYD BROWN (3) First calf heifers—2 fresh 3 months. A 5-year-old fresh 4 months. All Maxim-bred.

ALLAN MIMS (2) Heavy Springers, Full Moon, 8460—427—Sr4—305C—610 (Quail Roost King Maxim—New Moon of Westwood), Noble Dear (Quail Roost Noble Count—Riegeldale Ferdinand's Dearest).

CROASDAILE (2) Brinda, 4 years. Fresh in Feb. A Crown Prince out of a Majesty daughter. Open heifer by Invasion out of a Crown Prince.

JAMES VAUGHAN (1) A heavy Springing Heifer.

BAYVILLE (2) Mixter Belma, 4 years, 9792—479—Sr2—365C, by a son of Quail Roost Rose Maxim and out of a daughter of Hermes, A. R. Open heifer, Maxprint Rhea by Imprint out of a Country King daughter, 7067—367—Jr2—D.H.I.A., next a Prince Max.

Y. C. COLLINS (2) A fresh cow, D.H.I.A. record—an open heifer by a Predictmost son out of a Collection daughter.

W. H. LEONARD, JR. (2) Open heifers—both Klondike breeding.

COKER'S PEDIGREED SEED CO. (1) A fresh cow by a son of Blakeford Reveller's King, out of a granddaughter of Coker's Silver Ophir.

N. M. LOWE (2) Cow fresh in November. Maxim breeding. Service sire Antietam-bred. Open heifer by a son of Fayroyal's Maxim.

JESSE RAWLS (2) Open heifers, both by sons of Langwater Charmer.

Customers from my previous Piedmont Sales have developed animals with outstanding records. Prices have been reasonable.

FOR CATALOGS WRITE OR WIRE . . .

WARD SNARR, Sales Manager — **Siler City, North Carolina**

P. S. Ward Snarr's Sixth Heifer Sale. 50 Head Bred and Open Heifers, Shelby, N. C., April 29, 1950. See April 15 issue of the Journal.

ROCKINGHAM MONITOR, A. R.

Sired the Winners of the

ARTURO PERALTA RAMOS, SR. MEMORIAL TROPHY

GET OF SIRE

Quarry Valley's Lena

Quarry Valley's Monitor Amber

Monitor's Peggy of Q. V.

Bucks County Parish Show, 1949

QUARRY VALLEY FARMS

Lahaska Bucks County Pennsylvania

WILLIAM C. CLARK F. A. BORDEN, Manager

OUR ENTIRE HERD

SOLD: To Mr. Harold L. and Onabe J. Kingsbury
Lapeer, Michigan

Congratulations To The New Owners

We wish you the best of success with this fine herd of Guernseys—rich in Langwater blood.

Included In This Group Of Tops Were These Good Females

25 daughters of Green Meads Northerner, a son of Langwater King of the Meads, A. R., and Langwater Queen of the May 2d, granddaughter of Langwater Queen of the East.

7 daughters of Green Meads Proud Gallant, a grandson of Langwater King of the Meads, that we sold for $4,000.

And These 2 Sires And Some Of Their Daughters

THE SENIOR SIRE

Cathedral Laddie, by Sir John Rilma (King's Advocator—Cathedral Rosalie, National Record cow). Dam: Cathedral Princess Rilma, 11137—610—FF. Second Dam: Cathedral Queen Rilma, 12723—731—FF. Third Dam: Cathedral Rhoda, 14328—815—B.

Laddie's three nearest dams average 851.5 lbs. fat; seven nearest dams, 838.8 lbs. fat; fourteen nearest dams, 805 lbs. fat.

THE JUNIOR SIRE

Meadow Lodge Successor, by Meadow Lodge King's Trumpeter (Langwater King of the Meads—Argilla Flute, 13035—702—G, two National Record daughters). Dam: Meadow Lodge Sunlight, 11057—549—GG, 13822—701—B, a double granddaughter of Bournedale Rex and dam of Meadow Lodge King's Superior, sold for $2,000.

LONE CREEK GUERNSEY FARM

Big Rapids, Michigan

HARRY BAUMUNK LAWERANCE BAUMUNK

PLEASING TYPE . . . PROVED PRODUCTION

The Daughters of

Lockshore Royal Dutchman

Are Playing An Important Part As Foundation Cows In Our Herd

A Dutchman

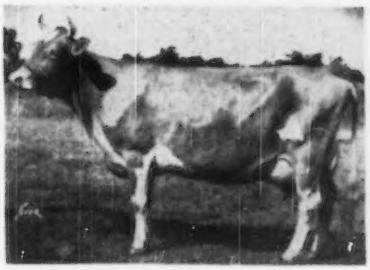

Dutchman's Belladele

Senior and Grand Champion, Southwest Michigan Parish Show, 1948.

TYPICAL HIR DUTCHMAN DAUGHTERS

	MILK	FAT	AGE	T. M.
Dutchman's Leona Lee	13525	708	5yrs	730
Dutchman's Delores	12964	659	Sr2	730
Dutchman's Loyal Cherrie	12728	658	Sr4	730
Dutchman's Ruehle	12148	564	Jr2	730
Dutchman's Queen Barbara	12172	699	6yrs	334 days
Dutchman's Mercedes	11405	611	6yrs	340 days

POPULAR BREEDING . . . Traces to Prediction out of the Poinsetta family

GOV LEONARD is being bred to our DUTCHMAN daughters . . .
The Cross Is Working Very Nicely.

McDonald Farms Gov Leonard

Sire: **McDonald Farms Governor, A. R.,** sire of McDonald Farms Gov Innocence, 15522—691—Jr4—365C, Top Female Guernsey Sale, 1947. 1st prize 3-Year-Old, National Guernsey Show, 1947. GOVERNOR is a PREDICTION son.

His Dam

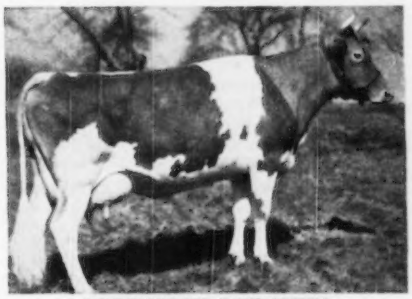

ROSEMOUNT POINSETTA
12800—660—GG
14448—756—DD

A Maternal Sister

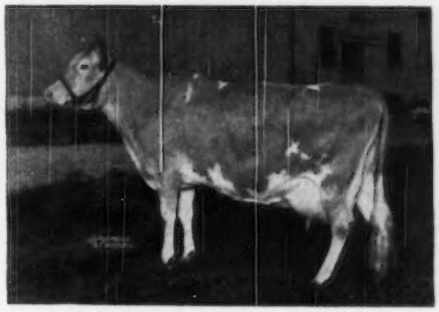

McDONALD FARMS COQUETTE
13928—708—G
E '47-VG '48

Dam of McDonald Farms Gratitude, E '47-'48.

Bull calves by LEONARD out of HIR DUTCHMAN daughters.

WHITE OAK FARM — Niles, Michigan KNUTH BROS.

MICHIGAN SPRING SALE — May 5, 1950

WOLVERINE SALE BARN, Williamston, Michigan

(ON U. S. HIGHWAY 16. 6 MILES EAST OF EAST LANSING)

SOME MORE CONSIGNMENTS FROM OUR EASTERN TRIP.

JAEBARDALE FORWARD'S CLARA, born Dec. 22, 1947, by Langwater Forward, A. R. and out of Bogheid Nini, 9026—443—Jr2C (Caumsett Leader—Welcome-In Clara, 10722—606—FF). She was bred December 16, 1949, to Franchester Handy Colonel that is by Henchman and out of Flying Horse Colonel's Patsy, 12089—641—Sr2—365, E '47-'48-'49. This one should interest a lot of people. HAROLD HOLDRIDGE also gave us a bred heifer out of one of his very top cows. She is HOLDRIDGE CHEERIO'S SPRITE, by Langwater Cheerio and out of Holdridge Steadfast's Sublime, 11058—548—5yrs—305C—2x.

HOMINY HILL FARMS—Bell—HOMINY HILL ROYAL CHARTER, born July 17, 1949, by Coronation King of Pine Manor and out of Meadow-Gold Rose Carol, 15410—778—AA—2x with 3 A. R. daughters. This bull is a very pleasing individual and combines the very top of Coronation breeding. Heifer—HOMINY HILL ELLA, born Dec. 5, 1948, by Hominy Hill Baronet (Country Lad—Blakeford Betty) and out of Hominy Hill Luella, 12101—710—Jr2 (pending). (Hominy Hill Emory—Meadow Spring Lulu, 15492—919—B).

MICHIGAN'S OWN—Remember this State led all others in Class Leading cows (14) in 1949 and with class leading owners (12). Maybe you will be the next one to hit the jackpot.

BRADFORD'S FEBE—R. D. and KENNETH BRADFORD. Here is a 4-year-old fresh and open with 9724—491—Jr2—HIR—730 T. M. By Bradford's Quince's Max, $3,500, M. A. B. A., and out of Bradford's Dinah, 7775—427—Jr4—HIR. This is just another one of those good ones that R. D. continually comes up with.

CESOR FARMS—CESOR MAXIM RENE, born April 17, 1949, full sister to Cesor Maxim's Irene, $3,100 in Curtiss Candy Sale. She is by Cesor Martha's Maxim (Bournedale Noble—Bournedale Martha) and out of Tianna's Irene, 11002—512 at 11 years and still going at 15. Another one that will be an eye opener, CESOR MAXIM VALENCIA, born April 10, 1944, with 11042—571—Sr4—305C—3x (pending) and out of a Cesor Maxine's Penwyn daughter. A word to the wise—You'll like her.

From FRANK C. & BESSIE B. MEYER, Sherwood, Michigan. Unless Harold Shook and Baldy Cole couldn't see, here is one that any farmer-breeder can be proud of and that almost anyone would like to own:—DON NET OF MEY-VALLEY VIEW, Dec. 10, 1946, fresh with second calf and first 36 days, D.H.I.A. has 1437—64.7 in a barn, with feed that Mr. Meyer admitted was far from good. A big strong, straight, deep dairy heifer with an udder that will last forever. She is by Pine Manor King's Signet (Coronation King of Pine Manor—Pine Manor Camille) and out of Star's K. Donna of Homestead that under similar unfair conditions made 8877—455—2yrs—D.H.I.A. in 354 days and has 7477—383—4yrs in 253 days. She, also, is the kind of a cow we all like to see.

COWHAM FARM—TWO BRED HEIFERS by Cowham Farm Tress' King, Grand Champion, Waterloo, 1949. One out of Alice Rex of Cowham Farm, 13990—611—6yrs—365, 15996—719—7yrs—365 (full sister to Rex's Alice of Cowham Farms, $5,000), the other out of Sunya of Cowham Farm, 12988—616—GG, 10595—475—Sr3—HIR—786 T. M. This is a good pair and will sell choice and privilege. Also a bull COWHAM FARM REX-BLAN'S SNO, born July 19, 1949, by Cowham Farm's Sno-Rex and out of Rex's Blanch of Cowham Farm, 15027—731—Jr3—3x, Class Leader 5th place, 14946—778—C. This is one of those double Coronation Rex calves that has a lot of real good cows in his pedigree.

DON FATCHETT put in MARK-HAVEN ROYAL DOLL, born April 15, 1949, by Woodacres Royal Defiance and out of Joanne's Willow Brook Doll, 9323—502—Jr3—305C—2x and a daughter of Flying Horse Master's Monarch, $5,500 to Kentucky A. B. A.

COOLEY BROS. are sending a nice 4-year-old with 8830—430 in 357 days, 2x, by Cesor Penwyn's Jacques and out of Maple View Rozella, 9015—448—DHI and 9955—508—BHI. Here is a very nice dairy cow that will be bred back to Cesor King's Noble (Mirth King—Noble's Ella) whose calves look very nice as young things.

We have *two* very top BRED HEIFERS from COLBY DALE but will add something in milk and a bull calf to their consignment so will tell you about them in the next issue.

Our 1949 sale was so well accepted that we are bending every effort to make this one the best ever offered in Michigan. You can do well by putting May 5 on your calendar for a visit to Michigan.

SALE MANAGED BY

MICHIGAN GUERNSEY BREEDERS' ASSOCIATION

212 Abbot Building, East Lansing, Michigan
Phone 8-2212 8-5933

CAUMSETT KING ROYAL, A. R.

Sire: CAUMSETT DYNAMO, A. R.
Dam: CAUMSETT CLARA
14306—725—EE

Celebrates his new position as Senior Herd Sire at Colby Dale Farms by presenting his son:

LANGMEADOW QUEEN'S ROYAL

Out of: Born: September 30, 1949

McDonald Farms Ivy Queen
12280—637—Jr4—365—1083

- **Myhaven King**
  100 A. R. daughters
  5 Excellent daughters
  34 A. R. sons
  - **Langwater King of the Meads**
    107 A. R. daughters
    49 A. R. sons
  - **Green Meads Thelma**
    12902—704—G
    13518—740—D
    2 A. R. daughters
    5 A. R. sons
- **McDonald Farms Choice**
  12618—677—DD
  1 A. R. daughter
  2 P. R. sons
  - **Green Meadow Watchful**
    18 A. R. daughters
    3 A. R. sons
  - **Green Meadow Rosette**
    13329—679—A
    4 A. R. daughters

COLBY DALE FARMS
ROMEO, MICHIGAN

HOWARD H. COLBY, Owner
C. L. COLE, Manager

BEACH ROAD FARMS
BIRMINGHAM, MICHIGAN

CHAR-LANE FARM
VASSAR, MICHIGAN

COLBY DALE FARMS
ROMEO, MICHIGAN

GRAFCO FARMS
IMLAY CITY, MICHIGAN

KINGSBURY FARMS
LAPEER, MICHIGAN

KNOLLNOOK FARMS
GRAND BLANC, MICHIGAN

PREMIER FARMS
ROCHESTER, MICHIGAN

THORNGOLD FARMS
METAMORA, MICHIGAN

VEL MAR FARMS
CAPAC, MICHIGAN

WOODVIEW FARM
DRYDEN, MICHIGAN

For **"Good Guernseys"** *Visit...*

"Thumb District" *of* **Michigan**

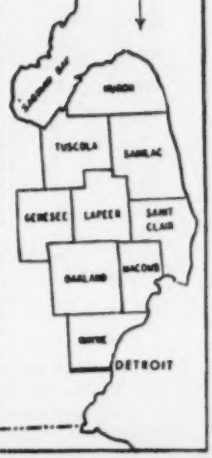

THE RULE OF THE THUMB IS PROGRESS

Just had a nice visit with Harold Kingsbury. Harold and Mrs. Kingsbury are really going all-out in this Guernsey business. They are rightfully proud of their new acquisitions, having just purchased the entire herd from Harry Baumunk and Son at Big Rapids, Michigan. In the herd are some outstanding milking daughters of Green Meads Northerner and Green Meads Proud Gallant, along with their daughters by Meadow Lodge Successor, he by Meadow Lodge King's Trumpeter (he by Langwater King of the Meads and out of Argilla Flute, 13093—752—G, classified Excellent at 15 years, and dam of 2 National Record cows). Successor is out of Meadow Lodge Sunlight, 11057—549—GG, 13822—701—B, classified VG '47, and a double granddaughter of Bournedale Rex, 95 A. R. daughters. He is being retained in the Kingsbury herd along with Spar Hill Coronation Gem, a paternal brother to Spar Hill Clematis, 23096—1205—7yrs—365. His dam is Glenburnie Gem 2d, 14204—784—BB.

Harold and Mrs. K. have over 100 head now and all the cows are on test. Everyone is welcome.

Sincerely, STUB COLE, Sec.

THE WELCOME MAT IS OUT

MICHIGAN *Guernseys*

BLOSSOMLAND FARM . . . Production

A Class Leader

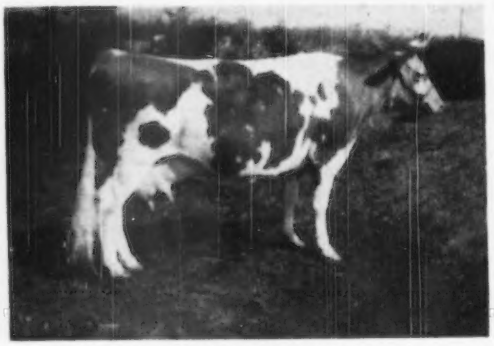

BLOSSOMLAND TRIXIE, 12653—703—Jr3—HIR
Class Leader 4th place when made—now 10th place
Our D.H.I.A. five year herd average was 480.42 lbs. fat, highest in Berrien County—second high five year average made on a Guernsey herd.

Bull calves and occasionally a few females for sale

Berrien County —

Where the cattle keep the breeder

Other HIR Records Completed at Blossomland

Milly of Pomona
16033—707—Jr4—HIR
8th place
Grand Champion Female, Southwestern Michigan Guernsey Show, 1941.

Cherry's Julia of Niles
13848—689—10yrs—HIR

Blossomland Sandy
14385—673—Sr3—HIR, 7th place

Maple Lawn Farm June
13966—664—7yrs—HIR

Senior and Grand Champion Female, Southwestern Michigan Guernsey Show, 1947.

Blossomland Rebecca
11984—629—8yrs—HIR

Blossomland Greta
12163—584—5yrs—HIR

Mary of Walmar
10844—571—Jr2—HIR

Blossomland Milly
12448—548—6yrs—HIR

BENJAMIN R. NYE

R. F. D. 1, ST. JOSEPH, MICHIGAN

MORE CHARMER BLOOD + A CROSS TO BEAUTY

Midview Royal's Dan

Born: October 14, 1947
Junior Champion, Atlantic Rural Exposition, 1948
Junior Champion, West Virginia State Fair, 1948
1st Senior Yearling, Atlantic Rural Exposition, 1949

His Sire

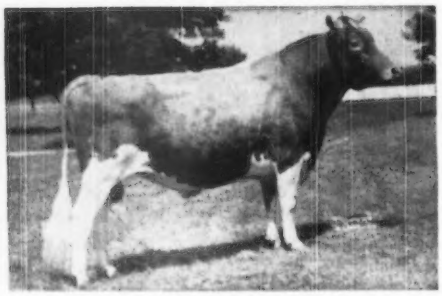

COLDSPRING'S ROMULUS ROYAL
Sire: Langwater Romulus, A. R.
From the Country Flower family.
Dam: Coldspring's Hardwick's Beauty
17614—824—6yrs, E '47—'48
Sire of the first prize Get at the Atlantic Rural Exposition, 1949.

ROYAL'S DAN

A son of Midview Charmer's Dear, 10974—519—Jr2C, a daughter of Langwater Charmer. Charmer is by Langwater Countryman, A. R.—full brother to Romulus—and out of Langwater Charm, 13208—700—D. The dam of Dan is a daughter of the sire of Midview Charmer's Pharaoh, our senior sire. For Sale . . . Bull calves by Royal's Dan out of our best cows. This Royal's Dan—Charmer's Pharaoh combination brings in the Country Flower family top and bottom.

Show Ring Winners—Chesterfield County Fair, 1948

Name of Animal	Place
Midview Charmer's Pharaoh	2nd Age Bull
Midview Royal's Dan	1st Senior Yearling
Shady Rest Pharaoh's Monarch	2nd Year Calf
Shady Rest Max Martha	1st 3-Year-Old
Brownie's Glory of Max Peg	1st 2-Year-Old
Shady Rest Cameo's Peggy	2nd 2-Year-Old
Shady Rest Pharaoh's Charm	2nd Senior not in milk
Shady Rest Peg's Topsy	1st 4-H Senior not in milk
Shady Rest Pharaoh's Coquette	1st Senior Yearling
Shady Rest Pharaoh's Pride	1st Junior Calf
Shady Rest Pharaoh's Fawn	2nd 4-H Junior
	1st Produce of Dam
Midview Charmer's Pharaoh	1st Get of Sire
	1st Herd

Bulls and occasionally a few females for sale.

J. E. Hawkins, Owner
Midlothian, Virginia

SHADY REST GUERNSEY FARM

28th SPECIAL GUERNSEY SALE

March 23, at Lancaster, Pa.

We are consigning two females and a bull.

C. F.'S GIFT OF ROSES 952492
6851—355—Jr2—305—3x
Dropped April 1, 1946

Sire: C. F.'s Santa Claus
By Rilma's Cathedral Rose's King.
Out of C. F.'s Mint Julip

Dam: C. F.'s Fancy Rilma Rose
11215—623—Jr2—365
12178—664—Jr4—305C—610
Due September 28, 1950, to Coldspring's Beauty's Actor. By Coldspring's Beauty's Hardwick. Out of Coldspring's Romulus' Adeline, 14463—690—Jr4.

C. F.'s COCKTAIL PARTY 942149
6251—380—Jr2—305—3x
Dropped February 4, 1946

Sire: C. F.'s Santa Claus

Dam: C. F.'s Romulus' Cordial (a Lad daughter)
5572—315—Jr2—305C—610
Due February 19 to C. F.'s Remus

C. F.'S PRINCE ROYAL (Registration Pending)
Dropped March 6, 1949

Sire: C. F.'s Santa Claus

Dam: C. F.'s Wild Rose, 10652—616—Jr3—305—3x
By Coldspring's Romulus Lad.
Out of C. F.'s Fancy Rilma Rose.

THIRD ROYAL GUERNSEY SALE, APRIL 6

C. F.'S REMUS' FLAPPER 1021664
Dropped April 14, 1947

Sire: C. F.'s Remus
By Coldspring's Romulus Lad.
Out of C. F.'s Mint Julip

Dam: C. F.'s Merry Flapper
11217—641—G, 14946—876—BB
Due April 2 to Coldspring's Beauty's Actor.

C. F.'S SANTA'S NELL 1021666
Dropped May 20, 1947

Sire: C. F.'s Santa Claus

Dam: C. F.'s Nellie Grey (a Lad daughter)
10737—550—Sr2—305C—3x
11285—579—Sr3—305C—3x
Her dam, C. F.'s Nell Gwyn, 13313—759—FF. She out of C. F.'s Nobleman's Delight, 12029—659—G, 15140—842—BB. Due May 7 to Coldspring's Beauty's Actor.

"By Their Records You Will Know Them"

CHESTERBROOK FARM

Berwyn, Chester Co., Pennsylvania

FEDERAL ACCREDITED—ABORTION FREE

EST. E. B. CASSATT
Owner

PETER J. BOLAND
Manager

DUNN'S TOUR

1910 - 1950

AN Ex G. I. HANDED US $1,000 down payment on a herd he's taking over April 1. That's herd No. 5 bought on a DUNN'S TOUR this year, and as we were leaving the transaction a phone call beckoned our return via Poughkeepsie, N. Y., to a 20-head Registered herd of high quality that must go quickly because of the owner's illness. It's a recently assembled foundation of the blood (and some sweat) of Jim McDonald, Sam Price, Fairlawn and other Guernsey Greats. We'll have the list and A. R. records in shape as soon as you can contact us.

AS FOR G. I.'S—BELIEVE IT OR NOT—in the War a poll a la Mr. Gallup was taken in American hospitals overseas to find out what the boys wanted to read. It wasn't sexy stuff nor Time, Life, Digest, etc., but their No. 1 was a Sears Roebuck catalog and therein it was the farm section that upped their will to get well and home for a DUNN'S TOUR. We used to give the G. I.'S a lift on the highways in war time and one such turned out to be a farm boy from the West—so we hauled him along for a few farm visits. He came back from overseas and was here recently for his second purchase of Lynbrook Farm Guernseys—Floyd Nichols, Sparta, Wisconsin—that's him.

BIG DOINGS ON MAY 4 . . . read down below.

Before getting enrapt or tapped by that stuff Dunn & Harwood are shouting down below—don't forget that DUNN'S TOUR will delight in showing you a Levity herd that is incestuously Levity, and several others that are available at very nominal figures. On such a jaunt you can pick out fresh cows, heifers and a few tops . . . including that Class Leader we're nuts about. She's in her third month fresh, still milking in the 60's 2x with her high day 68 lbs. milk—2x. It required two generations of man to build her family.

For the "Short-cut to Good Guernseys," phone us at Schoharie, N. Y., 65 or Marlboro, Mass., 714.

SCHOHARIE, N. Y. AND CORDAVILLE, MASS.

DOINGS ON MAY 4

EVERY BULL HAS HIS DAY AND THAT WILL BE THE 4TH OF MAY when "Fools step in where wise men fear to tread"—amen. See on another page THE GUERNSEY SIRE SALE to be held in conjunction with the 24TH NEW ENGLAND GUERNSEY SALE at Eastern States Exposition, Springfield, Mass., on May 4.

For the New England Sale—**LANGWATER FARM**, a 4-year-old cow recently off test with a good record and bred again. She's by a grandson of Langwater Steadfast and a 700-lb. granddaughter of Langwater Honoria, 17270—937—AA. Naturally, Mr. Ames wants to ogle her again upon returning from the South and then we'll publish her identity. Langwater is using a son of her paternal sister and it's serious business letting this kind go.

From **BASQUAERIE FARM**, more Langwater—a bred heifer by Langwater Sun (Langwater Onward and Langwater Belledame, 705—F). Her dam is by Langwater Victory, son of Langwater Golden Bloom, 1095—A.

GROTON HOUSE FARM, Groton House Caesar's Sophie, finishing a 2-year-old record close to 600 lbs. fat and safe in calf to Argilla Fair Royal, A. R. She's by Argilla Caesar, A. R. (Aiyukpa L. Czar—Palotterie of High Rock, 954—A).

BIRCHFIELD FARM, Birchfield C. Manuta and Carolanna, both by Chedco Caroler and, respectively, out of daughters of Langwater Jubelo and Chedco Levity Advance. They are heavy with calf to Chedco Forward, maternal brother of Langwater Venus, 19999—1011—Sr3—365, National Record.

BISCOE FARM, with the highest 2x production we know, is sending two very choice young cows of Butterfat-Lenfestry-Langwater blood with records of 554 fat—Jr4—365—2x and 519 fat—Jr2—305C—2x . . . big milkers right fresh at the sale.

See the March 1 issue and coming issues for more about other top herds combining to make this NEW ENGLAND'S GREATEST SALE FEATURE . . . then write us for a catalog.

DUNN & HARWOOD

Sales Managers

SCHOHARIE, N. Y. AND CORDAVILLE, MASS.

IOWA Guernseys

A Combination of PREDICTION and THELMA
Plus The BEAUTY SPOT Family

A HERD SIRE . . . **ST. ALBANS GRANDEE ACTOR**
Born: JANUARY 5, 1945

His Dam

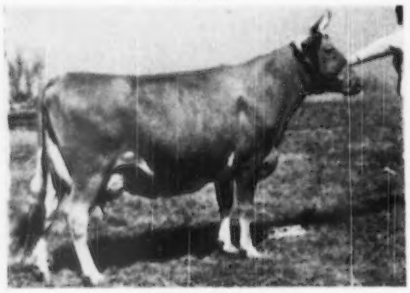

ST. ALBANS ACTOR'S PRETTY SPOT
17019—842—DD—16538—800—AA
1 A. R. son, 3 A. R. daughters. She is a paternal sister to St. Albans Actor's C. Hale Spot
17207—806—Sr1—HIR—National Class Leader
15460—759—Sr4—4056—3x—Class Leader 5th place

His Maternal Sister

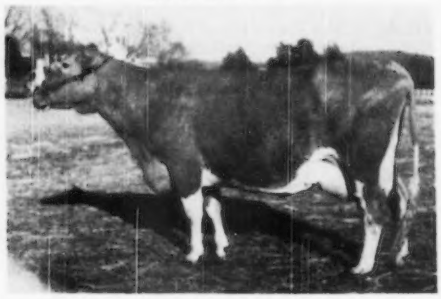

ST. ALBANS VALIANT PRETTY SPOT
16990—750—Jr4C
A full sister to our Actor bull—**ST. ALBANS GRANDEE PRETTY SPOT** is one of the outstanding cows in our herd and was pictured on page 726 of the March 1, 1950 Journal.

GRANDEE ACTOR is a son of McDonald Farms Grandee, A. R., that is a proved son of Foremost Prediction, A. R. (**more 700 pound fat daughters and more Excellent daughters than any other Guernsey Sire**) and Green Meads Thelma, A. R.

ACTOR SONS ARE NOW FOR SALE.

THE HAWKEYE GUERNSEY FARM — IOWA CITY, IOWA

DR. GEORGE H. SCANLON, Owner — HENRY J. ALEXANDER, Herd Manager

---

A Junior Sire . . .

Out of Our Proved Taressa Family

Stringtown Timepiece

Owned jointly with Ernest Houck, Radcliffe, Iowa.

Sire: **BOULDER BRIDGE KING'S SUN RAY**
(14 daughters in our herd)
Stringtown Tina
7351—409—Jr2—HIR—365—2x
4572—244—Jr9—HIR in 90 days (Still on test)
1st Best Udder, Iowa State Fair, 1949.
Stringtown Lareta
19146—487—Jr2—HIR—365—2x (pending)
Stringtown Bonace
19141—535—Jr2—HIR—365—2x (pending)

Dam: **STRINGTOWN TARINCA'S TARESSA** (VG '47)
Former Iowa State Record
18050—787—AHI—2x
Lifetime record in 10 lactations
110683—5535.7—3610—2x
7 daughters (5 P. R.) and 3 sons.

This is a great cow family and much of our herd traces to this great proved brood cow.

Bull calves and bred and open heifers usually for sale.

Stringtown Guernsey Farm

PRESCOTT, IOWA

HARRY REESE & SON (LOUIE)

MAXIM OF LINDA VISTA
SHUTTLEWICK LEVITY
JEAN DU LUTH CORONET

Our breeding program is based on these animals, and all our herd carries rich concentration of this well proved line of breeding.

CONSIGNED TO THE
MOWER COUNTY SALE, MARCH 25
AT AUSTIN, MINNESOTA

The bull calf that took 1st prize at the North Iowa Fair, 1949, backed by our best breeding. Two females to be fresh just after the sale, one a heifer, (granddaughter of Coronation Victor), the other a three-year-old with a nice record.

CONSIGNED TO THE
IOWA STATE SALE, APRIL 21
WATERLOO, IOWA

A yearling bull whose 3 nearest dams average 685 lbs. A fresh heifer, both sire and dam based on the best of St. James Farm breeding.

Our present herd sires:
BOURNEDALE MAXIM'S ACE
GAYOSO C. L. CONSTANTINE
BONNIE VISTA'S WARRIOR

BONNIE VISTA GUERNSEY FARM

MR. and MRS. M. W. SPROLE — **Mason City, Iowa**

IOWA Guernseys

ELMWOOD farm

The Records Speak For Themselves

1948 herd average in C. T. A. on 33.91 cow years
10357—475—2x MILKING

This was the high herd in the Association and Golden Star of Alvadean, **14878—693—11yrs—HIR—2x, was the high cow** in the Dubuque County Association No. 1.

2 cows over 600 lbs. fat
14 cows over 500 lbs. fat
16 cows between 500 and 400 lbs. fat.

Bull calves for sale out of cows that have proved their ability to produce. Bulls out of cows that tie into our ETTA family. We now have 5 generations of females out of the Sunbeam's Etta of Alvadean family. 3 daughters, 8 granddaughters, 7 great granddaughters, 3 great great granddaughters in our herd.

Watch for our consignment to the spring sales. Our animals will carry this production inheritance and trace to the ETTA family.

DUBUQUE, IOWA, 6 miles South of Dubuque on U. S. 61

ARNOLD M. PANCRATZ, Owner
FAY LE CLERE, Herdsman

We Own A Half-Interest In The Bull

Wey Acres Colonel's Superior

(Owned jointly with Arnold M. Pancratz, Elmwood Farm, Dubuque, Iowa)
Born: APRIL 11, 1948
Junior and Grand Champion Bull at Iowa District No. 2 Show, 1949.

National Class Leading Production — Musical Family — Levity Blood

Sire: **Flying Horse Colonel Levity,** half-brother to Flying Horse Colonel's Dorothy, Reserve Grand Champion, National Guernsey Show, 1948; Flying Horse Colonel's Patsy, E '47—'48—'49. Colonel Levity is by Chedco Colonel, A. R., out of Alfalfa Farm Primrose, 17564—1083—Sr4—365C, National Class Leader.

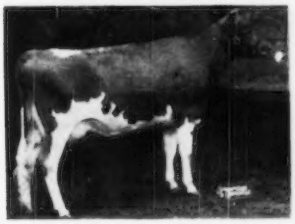

Superior's Dam
WEY ACRES LEVITY SHERRY
15701—709—Jr2C

One of the nicest daughters of Coronation Levity Prince, A. R. (he sire of the second highest priced bull at auction, $8,500, during 1949). She is a granddaughter of the great imported cow, Imp. Cynosure Sheila, A. R., half-sister to Douglaston Lady Augusta, Lady Lucy, Lady Mary and other great proved brood cows.

GARNAVILLO GUERNSEY FARM

Garnavillo, Iowa • GEORGE AND HENRY DICKMAN, Owners

A Breeding Program —

WITH A LINE UP OF GOOD COWS

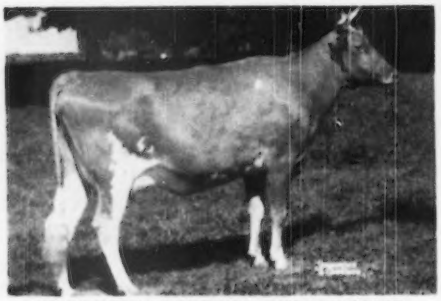

NORTHERN CONRAD'S INDIAN MAID

11829—572—Jr2—365

A daughter of Riegeldale Emory's Conrad, A. R.
2nd high cow in Franchester Sale, $3,200.
Fresh with a heifer calf January 10.
Sire: RIEGELDALE EMORY'S CONRAD, A. R.
Dam: HORSE SHOE F. INA, 12277—635—Jr4C

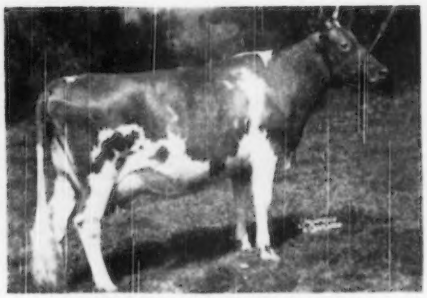

WINDALE HIGHTIME'S JUDY

10775—557—Jr3—365

A McDonald Farms Hightime daughter.
Classified Very Good, 1948. Excellent udder.

FLASH—**JUDY** has a bull calf—born: December 13, 1949, by McDonald Farms Jeweller, $5,000—that is **FOR SALE. WRITE US.**

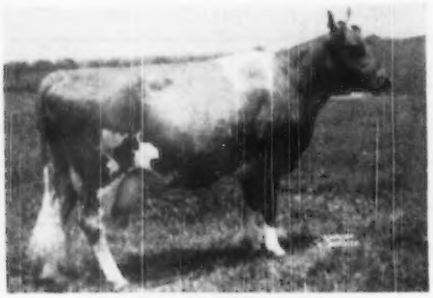

QUETTA FERN'S LILL

13608—606—5yrs—365

A daughter of McDonald Farms Fabron, A. R.
Classified Very Good, 1947-1949. ¾ sister to McDonald Farms Hester, sold for $13,000.
Top animal in Ancestral Acres Dispersal.
3 daughters, 1 son, 2 granddaughters in the herd.

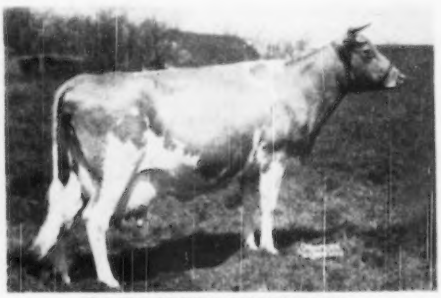

ROCK CREEK VALENTINE

12175—581—8r4—365C

12313—543—6yrs—365 in 356 days
Classified Very Good 1947-1949.
Sold for $2,000 in Sun-Blest Farms Dispersal.
Sire: LANGWATER APRICANDIER, A. R.
Dam: LANGWATER VALESKA, 10461—532—F

These cows and others in our top foundation will be bred to FRANCHESTER KELLA'S KING (McDonald Farms Steadfast—McDonald Farms King's Kella, 13991—718—Jr2—365C—sold for $13,500, 1946). Think about your future herd sire and reserve him now.

PEBBLEBROOK FARM - Chesterland, Ohio

Route U. S. 322

C. G. RAIBLE, Owner

ROBERT SNOW, Manager

MINNESOTA GUERNSEYS

Don't Overlook This Sire

Proved Inheritance Top and Bottom

Fairlawn K. Radiant

Sire: **Fairlawn H. Eastern King, A. R.**
On September 24, 1949, Fairlawn Farms Company classified 3 of the 4 daughters milking in the herd, one excused (calving) and **they were all Excellent.** A son of Green Meadow Hornet, A. R. and out of Franchester Saffron, 13987—795—A (3 A. R. daughters).

Dam: **Fairlawn Calendar**
9751—528—F
16558—838—AA
15102—776—A—2x
17458—925—8yrs

Here is a bull that inherits proved production and demonstrated type. **His sons for sale.**

Utilitas Farm

ED. GEISTFELD

Truman, Minnesota

COMBINE IS GONE

But His Daughters Are Still Doing A Great Job For Us

This is the third year we have had daughters of Combine freshen in our herd. **They have all been good ones.**

Last Fall . . . 5 of Combine's two-year-old daughters freshened and in December they averaged 47.6 lbs. fat and in January 49.1 lbs. fat, on 2x milking.

Only 2 Sons Left . . .
We still have available 2 sons of **Boulder Bridge Combine** (sold to the Northwest Artificial Breeding Ass'n., Duluth, Minn., for $4,000).

PINE RIDGE FARM

HAYWARD, MINNESOTA

CHRIS SKAAR AND SONS, Owners

Foundation Sire . . . Rich in MELBA Blood

RIEGELDALE EMORY'S PIRATE

Sire: Riegeldale Melba's Emory, A. R. ($30,000). A son of His Majesty of Bournedale, A. R., out of Green Meadow Melba, A. R. (see below).

HIS DAM

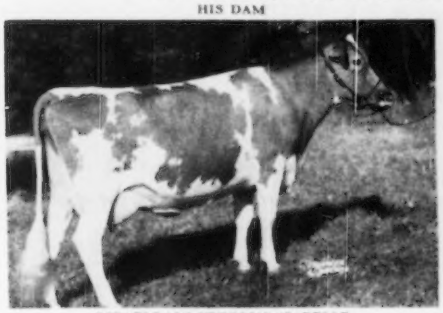

RIEGELDALE VIKING'S ISABELLE
Classified VG 48
11828—601—Jr2C; 13296—679—Jr4C; 14394—772—5yrsC
3 A. R. daughters with records of 726—Sr3, 612—Sr3, 519—Jr3C.

2nd Dam: Valkyrie Delphinium, 12742—622—A.
2 A. R. daughters, Riegeldale Emory's Delphinium, 10104—547—Jr2—365C.

3rd Dam: Valkyrie Masterful's Hortense, 12357—613—Jr4—365, 1 A. R. daughter. Hortense is by Brookmead's Masterful.

HIS PATERNAL GRANDDAM

GREEN MEADOW MELBA
Classified Very Good at 15½ years. 15342—963—Sr2C—National Record. Dam of 8 daughters (6 A. R.), 3 sons (1 A. R.).
Daughters include:
Coronation Melba, 13001—804—Jr2C
Riegeldale Ben's Melba, $28,600 top price of the breed for a female.
Riegeldale Melba's Dairymaid, 12104—714—Sr4C. Sold for $16,000.
Riegeldale Melba's Margaret, 14464—724—Sr3C
Sold for $6,600.

We have many Pirate daughters in our herd and a son — WINDSOR PIRATE'S PEDRO is carrying on.

Bull calves and occasionally a few females for sale.

Send for prices and pedigrees.

J. M. GOULDIN, Owner
WRIGHT GOULDIN, Manager
EMMETT BROOKS, Herdsman

WINDSOR FARM - Tappahannock, Virginia

MINNESOTA GUERNSEYS

TEMPEST . . . He is by a paternal brother to the first prize Get at the International, 1949.

BOULDER BRIDGE TEMPEST

Born: June 27, 1945

His Paternal Granddam

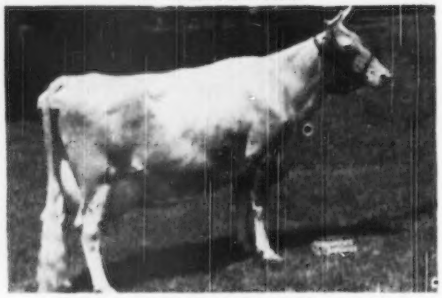

HOPE'S POLLYANNA OF SMITHDALE
13746—752—10yrsC
18 years of age last March. Classified VG '47

TEMPEST is sired by Boulder Bridge Reward, a son of Valleywood Valiant Hero, A. R. out of Hope (see above). He is out of Cecile of Ulas, 13466—719—C'C. 1st cow, 3 Years and Under 4, National, Minnesota, Illinois, Wisconsin, 1939. Member of 3 Best Uddered Cows, National, 1939.

HIS SONS ARE NOW FOR SALE

VIADUCT FARM

EDGAR OPHOVEN, Owner — **Kimball, Minnesota**

June 1

AUCTION SALE

Minnesota State Fairgrounds

HERD AVERAGES
1948—9133 lbs. milk—4.9%—453.6 lbs. fat
1949—8799 lbs. milk—5.03%—442.7 lbs. fat

We will hold a reduction sale, along with consignments from other Minnesota herds.

We are consigning our best producers. All are young, mostly 3 and 4 years old.

DAUGHTERS OF

Antietam Royal Countryman
Sire: Antietam Country Bond
Dam: Antietam Skylla, Excellent '47
623—GG, 841—C

Rock Creek Esquire
Sire: Antietam Country Bond
Dam: Rock Creek Milky Way
547—GGG, 885—Jr3, Class Leader 6th place

McDonald Farms Harvester
Sire: Myhaven King
Dam: McDonald Farms Delotes
709—G

HARLEDON FARM

Paynesville, Minnesota
HARVEY H. KRUGER, Owner

Consigned... MOWER COUNTY SALE

Livestock Pavilion, Fairgrounds — Austin, Minnesota
Saturday, March 25, 1950

A Choice Bred Heifer Out Of Our Royal Flo Family . . . One Of Our Best . . .

Meadow View's Gay Agnes

Born: OCTOBER 1, 1948

Will be bred before the sale to **Spruce Shadows Conqueror,** a son of Langwater Michael, A. R. and out of Spruce Shadows Sheila, 13673—764—8yrsC, a daughter of Boulder Bridge Contender.

AGNES is sired by **Spruce Shadows Steadfast . . .** that is by Langwater Michael, A. R. out of Spruce Shadows Hyacinth, 18700—795—6yrsC, a daughter of Broadland Hector, A. R.

AGNES is out of Royal Flo of Meadow View that is out of Babbetts Royal Flo (see photo below).

Her Maternal Granddam

BABBETTS ROYAL FLO
8715—472—293 days—C.T.A.
9445—481—305 days—C.T.A.
8787—486—305 days—C.T.A.
10501—549—320 days—C.T.A.
46250—2845—lifetime record on 2x milking.
Looks like 600 lbs. fat on HIR this year.

See page 576—February 18, 1950 Journal for more details on this great cow family.

Don't miss Agnes at the Mower County Sale this year—Saturday—March 25, 1950.

MEADOW VIEW FARM

KENNETH ZIEMER — **Waltham, Minnesota**

MINNESOTA GUERNSEYS

5 Successive Boulder Bridge Bulls

A Combination Of All The Best Of Proved Boulder Bridge Breeding

A Planned Program . . .

1 . . . A Butterfat Son . . . BOULDER BRIDGE VIKING, A. R.
Sire: HILLTOP FASHION BUTTERFAT, A. R.
Dam: BOULDER BRIDGE DAIRYMAID, 13542—733—AA

2 . . . A Matchless Son . . . BOULDER BRIDGE GOLDROP

3 . . . 4. Two Hero Sons . . . BOULDER BRIDGE TRIBUTE
A half-brother to Goldrop—both being out of Boulder Bridge Islof, 14444—709—Jr2C.
BOULDER BRIDGE GOLDFINDER . . . Another son of Valleywood Valiant Hero and out of Elcliff Beauty, 14417—744—Sr4C.

5 . . . BOULDER BRIDGE PRIZE . . . A Show Ring Winner—A Junior Champion. Prize was 1st prize Senior Yearling, Minn., 1949 and the International Dairy Exposition, 1949. 2nd prize Senior Yearling, National Guernsey Show, 1949. Junior Champion Bull, International, 1949 and Minn., 1949. Prize is a Conquest son (Boulder Bridge Conquest is a son of the great brood cow, Douglaston Lady Lucy). His half-brothers and sisters were first Junior Get at Illinois, Minnesota, Waterloo (National Guernsey Show), and International Exposition.

Selling . . . Bull calves rich in the blood of these sires and out of our best cows. **We will also sell a few females by these sires.**

FEDERAL ACCREDITED FOR T. B. NO. 540852 — BANG'S CERTIFIED HERD NO. 362

CLOVER GLEN FARM

H. C. HANSON CO. **Barnum, Minn.**

The Most Concentrated Guernsey Area In The Northwest

85% of the cattle in CARLTON COUNTY are GUERNSEYS

Famous cattle developed in or near Carlton County:

JEAN DU LUTH FARM

ISLAND FARM

MOOSE VALLEY FARM

CARIBOU FARM

The blood of these great herds is still prevalent in our CARLTON COUNTY herds.

Guernsey cattle are for sale. If you need some bred and open heifers or a few cows—write us your needs.

Address inquiries to
HAROLD OLSEN, Secretary

Carlton County Guernsey Breeders' Association
Barnum, Minnesota

Announcement

PINE RIDGE HONESTY . . . Has been in service the last four months at the Southern Minnesota Breeding Federation, Owatonna, Minnesota. His rate of conception was 67.1%.

SOLD . . . **HONESTY PURCHASED BY THE SOUTHERN MINNESOTA BREEDING FEDERATION.**

Production . . . His first 7 daughters to freshen have completed their 305 day lactations and their mature equivalent will be about 500 lbs. butter fat. These figures are based on all the daughters—none were culled out.

HONESTY is by Corium Slogan's Nipper and out of Pine Ridge Jenny, 10805—614—Sr3—2x.

GREEN NEEDLES FARM

HAYWARD, MINNESOTA

ASHLE SKAAR, Owner

Our Herd is BUTTERFAT In MISSOURI

We have used a top line of sires, 4 grandsons of **HILLTOP BUTTERFAT'S CLARA,** 14060—694—GG, 17009—856—A, 15963—860—AAA. Former National Record.

Heartsease Butterfat Rexden, A. R., son of Clara's Heartsease Butterfat. Several good daughters in the herd.

Two Brooks Butterfat, A. R., son of Hilltop Butterfat. Also several top daughters in the herd.

Full Brothers { Mulhocaway Phythias Butterfat, 3 A. R. daughters; Mulhocaway Damon Butterfat, 1 A. R. daughter } **sons of Clara's Butterfat**

We are now using a son of FAIRLAWN DAIRYMAID'S KING—out of TWO BROOK'S ROYAL CASTENETTE, 11044—571—Sr3—305C.

Mid-West Breeders

We have straight **BUTTERFAT BREEDING** blood that has done well in many top herds.

WRITE US YOUR BUTTERFAT NEEDS

HIGHTOWER GUERNSEY FARM

Stockton, Mo.

JOHN HEMBREE & SON, Owners

VIRGINIA WILLOW FARM

Good Bulls Used In This Order

4 LANGWATER SIRES

A SON OF FOREMOST SUPERB

THEN A SON OF LANGWATER KING OF THE MEADS

NOW A McDONALD-BRED SIRE

HIGH D.H.I.A. herd in Missouri 3 years

465 lbs. fat—459 lbs. fat—455 lbs. fat

CONSIGNED: **MISSOURI STATE SALE**

April 24, 1950—Columbia, Mo.

LINDA OF VIRGINIA WILLOW

A granddaughter of Foremost Mercury and her daughter

LINDA LOU OF VIRGINIA WILLOW

A daughter of McDonald Farms King Fair (Myhaven King—Gayhead's Lady Fair, 12034—578—GG).

HERE IS A GOOD FAMILY — — TO GET STARTED WITH

ADOLPH N. WAGEMANN

BILLINGS, MO.

VISIT US ON YOUR WAY TO THE ANNUAL MEETING

His Calves Are Arriving

QUAIL ROOST MASTER LUSTRAL

Born: June 22, 1948

Sire: **Quail Roost Master Max**, a son of Quail Roost Maxim Hotcha, A. R.—he by High Point Prince Maxim, A. R.

His Paternal Granddam

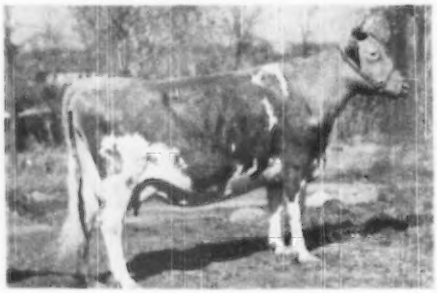

ALBERTA OF THORN HILL

9132—519—FF

14018—840—B

Excellent 1948

Dam: **Quail Roost NoMax Luster**

11191—481—Sr2—365C

A daughter of Quail Roost Noble Maxim, A. R., he by Cesar Noble Maxim, A. R.—3 A. R. daughters.

MASTER LUSTRAL sons are for sale

ELMKIER GUERNSEY FARM

Harrisonville, Mo.

GLENN KIRCHER, Owner-operator

VISIT US GOING SOUTH IN MAY

His Calves Are Coming

ST. ALBANS ARCHER'S GRAND LAD

Sire: **Meadow Lodge King's Archer,** a son of Langwater King of the Meads, A. R., and out of Valleywood Anne, E '47, D '48.

Dam: **St. Albans Grandee V. Hallie**

8945—477—Jr2—305C—3x

On retest 10157.9—509.33—5yrs—305—3x, in 257 days.

A daughter of McDonald Farms Grandee, A. R.

2nd Dam: **St. Albans Valor's Hallie**

15641—709—D

16600—756—A

A maternal sister to St. Albans Count's Hale Spot, 19786—1106—7yrs—365 (3 other records up to 16905—966—AA).

GRAND LAD sons are for sale.

SCHMITT'S GUERNSEY FARM

Route 5, Springfield, Missouri

GEORGE SCHMITT & SON Owners

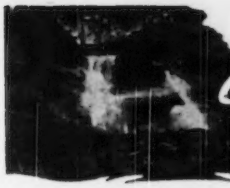

Shoal Falls Farm Inc.

"THE LAND OF THE SKY"

Registered Guernseys HENDERSONVILLE, NORTH CAROLINA

"Where The Grass Grows Green And The Cows Grow Great"

TRAVELER BLOOD — From Oregon to North Carolina

Shoal Falls Hypatia's Traveler

Born: January 19, 1948

Sire: **Riegeldale Majesty's Compliment, A. R.**

Dam: **Wandamere Hypatia**
9536—394—F—730 T. M. Very Good '47-Excellent '48.
A daughter of Wandamere Anson, A. R., and rich in the blood of LANGWATER TRAVELER, A. R.

Some of our best heifers and some A. R. cows are now calving to his service.
An inquiry will bring you a list of the bull calves now available.

10 miles from Hendersonville, out Kanuga Road

DAVID KEMP, President — T. B. ACCREDITED . . . BANG'S FREE — IVAN W. BYERS, Manager

---

Missouri State Sale

★

Monday, April 24

Columbia, Missouri

50 to 55 Head of the Mid-West's Best

Consigned by the leading herds of Missouri, Oklahoma, Indiana, Minnesota and Iowa.

A choice offering picked to uphold the prestige and quality of our past 12 state sales and consisting of:

20 Cows and fresh 2-year-olds. Popular breeding and A. R. records from 400 to 677 lbs. fat. By such sires as Gayhead's His Idol, Meadow Lodge Esquire, McDonald Farms Peerless, and others.

20 Bred Heifers. An outstanding lot. Out of dams with records to nearly 700 lbs. fat and by such sires as McDonald Farms Glamour, Meadow Lodge Rex's Kingmaker, and others.

10 Open Heifers. Popularly-bred and from tested dams.

6 Bulls—Real Herd Sire Prospects. By such sires as Gayhead's Imperial, McDonald Farms Augusta's Ideal, and out of good cow family dams with records to 800 lbs. fat.

T. B., Brucellosis, and Mastitis Free.
Many calfhood vaccinated heifers.

Sale Headquarters—Daniel Boone Hotel, Columbia, Mo.
(Make reservations early.)

FOR SALE CATALOG WRITE

MISSOURI GUERNSEY BREEDERS' ASSOCIATION
H. A. Herman, Secretary-Treasurer
125 Eckles Hall, Columbia, Missouri

NORTH FARM

Conrad continued from March 1 Journal.
More about the Riegeldale Emory's Conrad daughters.
Check our advertisement in the March 1 Journal with this one.

HORSE SHOE CONRAD'S AFFINITY

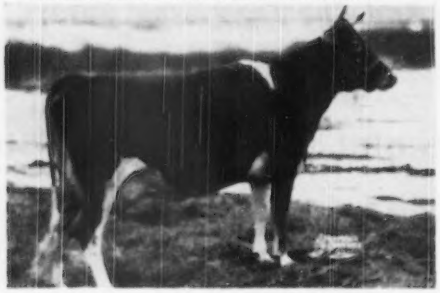

13185—634—Jr2C
Sold for $2,100 in 1948 Riegeldale Sale. Purchased by Dr. Leath, High Point, N. C. Affinity milked 2019 lbs. in January.

CONRAD'S PRINCESS VIRGINIA

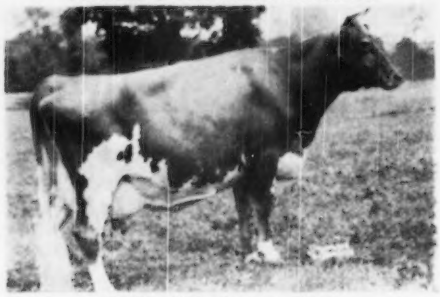

12856—730—5yrs (pending)
Sold for $1,700 Reinfeld Farms Dispersal. Purchased by Sam Price.

HORSE SHOE CONRAD'S ALBERTA

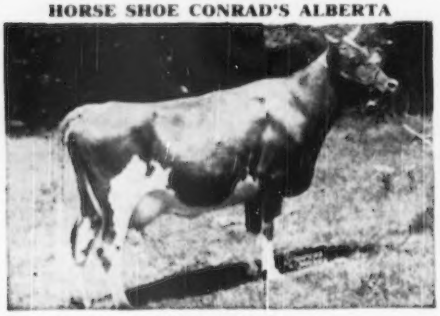

13050—659—Sr2

HORSE SHOE CONRAD'S SWEETFERN

13687—655—GG

BASQUAERIE MAID MELBA

12759—651—Jr2C
Sold for $1,500 in 1947 Quail Roost Sale

HORSE SHOE CONRAD'S KITTY

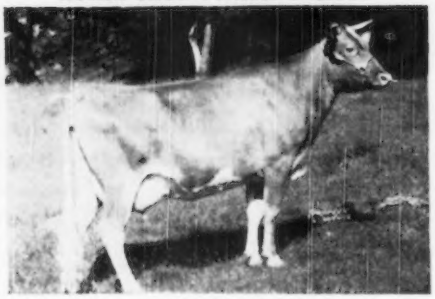

12882—635—Jr2C

Here are six more reasons why you should buy a son of Conrad and breed yourself some real Guernseys.

WILLIAM S. CHERRY, JR., Owner
Accredited 519217

BRISTOL, R. I.

A. C. BROWNING, Manager
Certificate 49

NORTH FARM

Conrad's daughters have beautiful udders.

Udder of Horse Shoe Conrad's Lillian

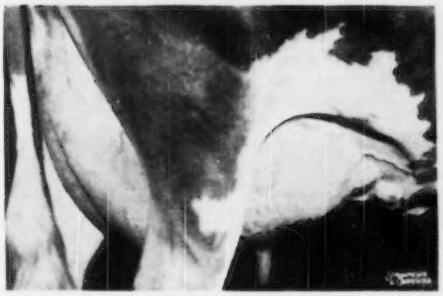

17793—933—Sr4

Udder of Horse Shoe Conrad's Daffodil

12880—712—Sr2

Udder of Horse Shoe Conrad's Beauty

10131—516—Jr2

Udder of Horse Shoe Conrad's Valdora

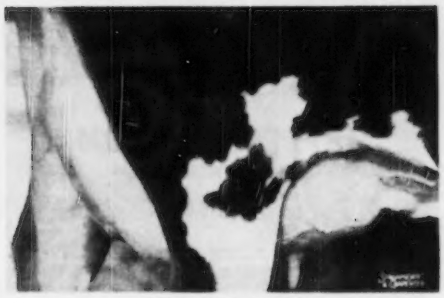

9978—502—Sr2C

Isn't it every breeder's ambition to breed good cows with beautiful udders? Just look at our advertisement in the March 1 Journal and then look at these. More next month.

Isn't it about time you owned your own bull and started on a real breeding program? Have you stopped to think where you are going by using five or six bulls from some artificial breeding association? Do you think for a minute you will get daughters that will be uniform and sell at high prices?

Now is the time to get a son of Conrad out of a daughter of Foremost Hermes. Pedigrees and prices forwarded.

Udder of Horse Shoe Conrad's Sweetfern

13687—655—GG

William S. Cherry, Jr., Owner
Accredited 519217

BRISTOL, R. I.

A. C. Browning, Manager
Certificate 49

WISCONSIN GUERNSEYS

America's Dairyland

GOLDEN GUERNSEY — CHEESE ★ BUTTER ★ GOLDEN GUERNSEY MILK ★ ★ ★

WISCONSIN GUERNSEY BREEDERS Assn. GEORGE BRITTS Secretary BOX 14, WAUKESHA, WISCONSIN

FEMALES FOR SALE

A few more bred heifers are available. If you need some well-bred females—get in touch with us.

BULLS FOR SALE

We can offer a few bull calves

Sired by

SIERRA MANOR TRIBUTE

A Levity-Bred Sire Strong in proved Pine Manor, Douglaston, Coronation blood lines.

A Maternal Sister To TRIBUTE Topped the Females In The Pate Sale, 1946 at $3,000.

WRITE US YOUR NEEDS

MAPLE RUN FARM

Kenosha, Wisconsin

F. W. SCHNIEDER, Owner

Luxerin Gay Constance

8859.4—458.35—Jr2—365—349 days
is another of our good **IN-BORN** daughters
Here She Is

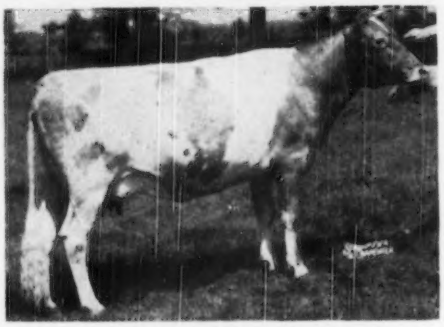

LUXERIN GAY CONSTANCE
GAYHEAD'S IN-BORN, A. R.
is the sire of many more like **Constance.**
IN-BORN is our senior sire and is siring excellent type and high production. He is by Gayhead's Imperial, A. R., out of Gayhead's Baroness, 14979—793—AA.

We offer his best sons for sale.

LUXERIN FARMS

C. E. SHERIDAN **Fond du Lac, Wisconsin**

GRANDVU FARMS

BAUMGARTENER BROS.
WRIGHTSTOWN, WISCONSIN

T. B. ACCREDITED — VACCINATED

200 HEAD

Strong in the Blood of **FLUTE** and The **MUSICAL FAMILY.**

High Production Inheritance

← FLYING HORSE ROYAL ROSE
15059—853—Jr2C—3rd Place
22558—1154—5yrsC—National Class Leader

And Our Sire — FLYING HORSE MASTER'S ROYAL (as a calf)
FLYING HORSE MASTER'S ROYAL, a proved high production Sire.
A **son** of **MASTER'S ROYAL** — can carry on for you
or
A son of **FLYING HORSE FLUTE'S PHIL**
Sire: **Argilla Royal Philosopher** $28,500
Dam: **Flying Horse Colonel's Flute**
12478—758—Jr2
Paternal sister to Flying Horse Colonel's Dorothy, 17622—664—Jr2C.
Reserve Champion National Guernsey Show, 1948. VG '48-E '49.
Out of a **MASTER'S ROYAL** daughter should please you.
Order that Sire NOW, out of one of our good uddered cows. We have 100 to pick from.

Consigning: **First Northeastern Wisconsin Sale**
April 15, 1950 — Fairgrounds, De Pere, Wis.
2 Daughters of **Master's Royal** — 1 bred to **Phil**
2 Cows bred to **Master's Royal**
This will be a Quality Sale.
Our herd has been established over 40 years.

GUERNSEY BREEDERS

Don't Miss This SOURCE of GOOD GUERNSEYS

in BARRON COUNTY

Registered or Grade

Long an area for top Guernseys, we have a buyers' service *too.*

Write us your needs if you can't come to see us.

350 Miles from Chicago

250 Miles from Milwaukee

90 Miles from Superior

75 Miles from St. Paul

BARRON COUNTY GUERNSEY BREEDERS' ASSOCIATION (Co-op)

C. C. McKee, Secretary
Hillsdale, Wisconsin

Our New Sire - A Double Hero

BOULDER BRIDGE SHEPHERD
Born: December 19, 1948

Sire: **Boulder Bridge Lucero**, 3 nearest dams average 14075 lbs. milk, 737 lbs. fat. A son of Valleywood Valiant Hero, A. R., out of Douglaston Lady Lucy.

His Paternal Granddam

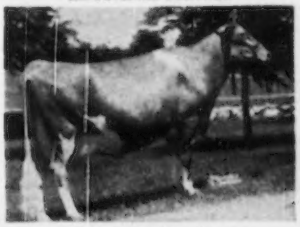

Douglaston Lady Lucy

10649—539—GG; 14762—780—AA
E at 13 years—'47—'48

Dam: **Boulder Bridge Venus**, 13223—610—Jr2—365C (pending)
Placed 2nd at the International Dairy Show, 1949.
Full sister to: **Boulder Bridge Patience**, 644—Sr2.
Boulder Bridge Stardrift, 565—Jr2—305.

2nd Dam: **Boulder Bridge Justice**, 10912—577—F.
Jr. Ch., National, Iowa, Minnesota and Illinois, 1936.

A MEMBER OF THE BOONE COUNTY GUERNSEY BREEDERS' ASSOCIATION.

BIG MAPLE FARM

R. R. 5, Frankfort, Indiana

Merle J. Trees — Frank J. Schouke

WE ARE GOING TO THE SPRING SALES

3 DAUGHTERS OF MARTHA'S MAXIM consigned—1 by **Vaughan's Lucky Strike**

Consigned: **Ward Snarr's Piedmont Sale, April 1, 1950—Greensboro, N. C.**
VAUGHANDALE'S REBA—Born: October 30, 1947
Dam: Vaughan's Nahrea, 9582—401—305—2x—D.H.I.A.

Consigned: **Virginia Guernsey Breeders' Heifer Sale, April 13, 1950—Orange, Va.**
VAUGHANDALE'S RACHEL—Born: September 27, 1947
Dam: Vaughan's Nora, 8590—478—Jr4—HIR—628.

Consigned: **Blue Ridge G. B. A. Consignment Sale, April 18, 1950—Roanoke, Va.**
VAUGHANDALE'S RONNIE—Born: October 19, 1947
Full sister to: Vaughandale's Petite, 11845—531—Jr2—305C
Dam: Vaughan's Martha, 10394—468—Jr4—309 days—2x—D.H.I.A.

Consigned: **11th QUAIL ROOST Maxim Sale, May 1, 1950—Rougemont, N. C.**
VAUGHANDALE'S PRIMROSE—Born: September 25, 1945
9824—456—Jr2—HIR—624. On test 3027—131—Jr4—HIR in 71 days.
By Vaughan's Lucky Strike, he by Bournedale Lucky Strike. Primrose has a full sister Vaughandale Queen Duchess that finished with 9347—465—Jr2—HIR.

OUR HERD SIRES

1. **HAMHURST DANNY BOY'S TYLER**
Sire: Bournedale Danny Boy, A. R. Dam: Lucerne's Tessie, 9954—537—AA
2. **HOLLIKNOLL MAXIM'S CLARENCE**
Sire: Quail Roost Rose Maxim, A. R. Dam: Carol Zada Rosemary, 13013—666—F
3. **BAYVILLE MAXIM'S IMPLAD**
Sire: Fairlawn Maxim's Imprint Dam: Bayville Fawn's Itchen Lass, 9778—526—Sr3—305C—3x

A few bull calves out of our best cows sired by these bulls.

VAUGHANDALE FARM

James H. Vaughan, Owner — **Burkeville, Virginia** (2 miles northeast on highway 360)

MID-WEST INVITATIONAL SALE

MAY 13 — AT WAUKESHA, WISCONSIN

Additional great foundation animals secured for this sale include:

In Sale

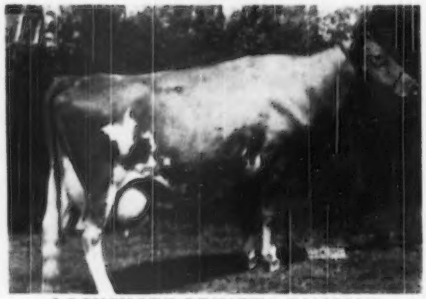

LOCKSHORE PRINCE'S DIAMOND
20455—1029—5yrs
15221—713—CC
15432—673—7yrs—305—2x
14338—638—9yrs—305C—2x
12008—527—EEE

Her Dam

Her dam at 14 years of age
Prince's Diamond of Malloy
12583—564—AaA—2x
She has 4 A. R. daughters, one of which has a record of
14793—696—5yrsC

One has to see this 1029 pound butterfat cow, together with her dam and three maternal sisters, her daughter and two sons at Lockshore, to realize what an opportunity she offers as the mother of a herd sire.

The second bull selected and approved (see Wey Acres Lilian's Lustre—Coronation Levity Prince son announcement last issue).

Boulder Bridge Sir Royal—out of Ridglydale's Bell Alert, 18156—801—10yrs
2 A. R. daughters, 818—5yrs and 692—G.

Royal is sired by Boulder Bridge Lucero out of Douglaston Lady Lucy that was classified Excellent '47-'48 and has 780—AA.

Latest reports tell us that we have secured Viola of Dellahome. This cow is the new Iowa State Champion from the farm of Paul and Ercel Palm of Fairfield, Iowa. She has 20012—843—6yrs—HIR. She is also the dam of Delight of Dellahome, 16692—806—Jr4—HIR—2x, National Class Leader when made, now Class Leader 2nd place.

For information and catalog, write

GAVIN W. McKERROW, Coordinator, Pewaukee, Wisconsin

MERRYMAN'S DIARY

QUAIL ROOST MAXIM SALE

ROUGEMONT, NO TH CAROLINA

MAY 1, 1950

Johnny and Fitz have been on a trip for two weeks and Ray Griffin and I have just finished one.

Took train to Richmond, Wednesday afternoon, the first. Ray met me Thursday morning with Billy Hugo and William Blair, two young Texans that had just bought a bull out of Quail Roost Maxim's Gem and seventeen cows and heifers from Quail Roost and other Maxim breeders.

We visited Midview first and selected for Quail Roost an open heifer by Bournedale Golden Abe Lincoln out of Midview Willie's Marian, 10929—535—5yrs, next dam, Midview's Maid, 511—BB, by Raider's Ivanhoe. This heifer is very nice. I also took for the 25th Guernsey Sale, Trenton, New Jersey, May 18, two daughters of Coldspring's Romulus Royal, $14,200, Champion Richmond, 1949, and sire of Sr. and Jr. Get.

We are selling Coldspring's Beauty's King a son of his full brother Coldspring's Romulus Noble, out of his granddam Vallevue Butterfat Beauty, 937—AA, E '47-'48, in the sale and have quite a few close related ones, including a very attractive daughter of Coldspring's Noble's Brilliant from Langwater. The heifers are a bred heifer, Midview's Royal Norma, bred October 24, 1949, and Midview Beauty's Noble (Coldspring's Romulus Noble—Coldspring's Romulus' Beauty, 609—GG, 746—C, E '47-'49, $16,500) out of Midview King's Norma, 522—G, and a December 8th calf out of Langwater May Bloom, 508—FF, 593—Sr4. The herd looked well as usual and they have a great lot of heifers, mostly by Royal.

Went to the Methodist Orphanage and selected Vico's Viking's Rose by Riegeldale Emory's Viking, he out of Riegeldale Viking's Isabelle, 601—GG, 679—CC, 772—AA, VG '48; due in July to Bayville Maxim's Implake, out of Rosalie of Pioneer Point, 9136—478—6yrs, by Broadland Marquis out of a daughter of Valor's Africander. Shorty Sirles had the herd in fine shape.

On to Franklin. First stop Holliknoll, where we selected a bred daughter of Quail Roost Rose Maxim, due in August to Quail Roost Noble Maxim out of Camp's Watershed's Princess, 10419—517—Jr2—305—3x, and a very nice open heifer by Holliknoll Maxim Noble Majesty, Champion at many shows last year, out of Holliknoll Holly Bet, 12466—557—Jr2—305C—3x.

We liked the bred heifers by Quail Roost Rose Maxim very much. They sold a son of his out of Holliknoll Violet to Archdale Farm at Kings Mountain, North Carolina, and he left a great lot of young things on the farm.

Paid a short visit to Gordon Bridges at Hunterdale, Clair Johnston at Deerpath and Dr. Rawls. Spent the night in Suffolk and were at Bayville by 8:30, where we had a three hour visit. Clark Fleming as usual had everything in tip top shape; was spraying his alfalfa for chick weed and it looked like a good job. Had the heifers in a new barn built very like the barns they had at Fairlawn when the herd was at Adelphia, New Jersey. We took a bred heifer, Bayville Maxprint Angela, 1st Junior Yearling at Richmond last fall, by Fairlawn Maxim's Imprint out of Anna of Green Valley Farm, 12147—660—9yrs, VG at 10 and 12 years, by Quail Roost Illustrator, bred September 20, 1949, to Hunterdale Master Max (Quail Roost Master Max—Hunterdale's Rose Marie, 10953—642—Jr2C, own sister to Imprint). This calf will carry close-up, Afton's Golden Marie, Alberta of Thorn Hill, Quail Roost Maxim's May Rose and Maxim's Patience C., four truly great cows.

A young cow, Bayville Fawn's Maida, 10722—556—Sr2C, fresh January 17, 1950 and going well on R. E., by Quail Roost Lucky Fawn out of Bayville Duke's Dairy Maid, 12794—580—D, on R. E. 7531—340—7yrs in 168 days, next dam by Maxim's Hermes of Quail Roost, 92 A. R. daughters and brother to Quail Roost Maxim's Christine, was taken. She is nice. Listed a bull calf by Quail Roost Raymost (own brother to Quail Roost Noble Primrose, Champion at Waterloo, 1946 and 1947, 704—GG, 630—EE, 644—5yrs, 744—Jr4, $17,000) out of Quail Roost Royal Clair, 442—G, 542—EE, 574—B, 539—6yrs—305C—3x, by Fayroyal's Maxim out of a Quail Roost Illustrator dam; next dam by Valor's Foremost; next dam, one of the 800 pound daughters of High Point Prince Maxim. This is a good calf and will most probably be in.

Leaving Bayville we struck out for Carlton Elam's, Belnemus Farm at Belona, Virginia. Carlton has used several Quail Roost bulls and was game enough some years ago to give Fairlawn $10,000 for Bournedale Golden Bunnie. He still has her daughter by Quail Roost Rose Maxim. A son of Golden Bunnie, full brother to this heifer, left some outstanding daughters. Mrs. Elam was Rachel Mistz and they have a very lovely old home on a wooded knoll overlooking route 60. Ed Pruett at Winchester, Kentucky, also lives on 60.

We selected a beautiful bred heifer, Belnemus Max Connie by Quail Roost Prince Max (Quail Roost Maxim's Prince—Quail Roost Maxim's Christine, 809—A, VG '48) out of Graceland Queen Celeste, with 678—6yrs, she by Quail Roost Lucky King out of a daughter of Clear Spring's Maxim. She is bred to a son of Quail Roost Master Max out of Quail Roost Noble Annie.

Next stop Leslie Boswells. He was in Farmville. We called at Grapelawn and had a nice visit with Bill Gould. Tried to get Grapelawn Clover by Bournedale Double Chief. Bill won't sell, but we may get a heifer.

Returned to Leslies, still away, but wife and boys were home. Ray took the Texans to Chase City where they were to arrange shipment of their cattle and I was entertained by young Billy and Charles Boswell, five and four years, a real team.

Craddoch Boswell had steak and hot biscuits for supper and I ate too much. Next morning visited all around Burkeville and got away at three-thirty that afternoon.

We took a pair of McDonald Farms Steadfast Emotys, $7,500 (McDonald Farms Steadfast—McDonald Farms Gov Innocence, 576—Jr3C, 691—Jr4C, 1st 3 Yrs., Waterloo, 1947, $7,500), one out of Resolute's Maxim's Francetta, 10678—534—Jr2, by Riegeldale Emory's Resolute, and one out of her ¾ sister, Resolute's Maxim's Francine, 10407—605—Sr2C, by the same sire out of a daughter of Maxim of Burkeville's Francine, she own sister to Quail Roost Patient France. Resolute's Maxim's Francetta is an own daughter of the old cow. This is a good family and these heifers will help any herd. Another Steadfast Emory goes to the McDonald Sale.

From James Vaughan we took one of the most dairylike cows we saw, Vaughandale's Primrose, 4 yrs., fresh last November and has a record of 9824—456—Jr2—HIR in 312 days, 2x. She is by Vaughan's Lucky Strike out of Grand Dutchess of High View, she by Quail Roost Sam's Grandee out of a daughter of Dudley of Big Spring Farm, he by Langwater Darnley. Dutchess has four daughters in the Vaughandale herd that made 456—Jr2—HIR—2x, 468—359 days, 2yrs., 2x, 547—305 days, 2x, and 463—305 days, 2x. All extremely dairy. His sire is by Bournedale Lucky Strike he by Bournedale Golden Abe Lincoln (herd sire, Midview) out of Bournedale S. Shirley Temple.

We picked two Bournedale Danny Boys from Butch Hamilton, Hamburg: Danny Boy's Sun Shine, 9879—516—Jr2 (pending), due April 4th out of Faithful's Maxim's Sun Shine, 10790—538—FF, 730 T. M., sold $1,400, Virginia Sale, and Hamburst Danny Boy's Odeline, due the end of May to Emory's Majesty Gladstone (Riegeldale Emory's Majesty—Fairlawn Maxim's Gladiola, 575—G, 735—Jr4) has 547—Sr2 (730) and is out of a line-bred Foremost dam.

Visited Palmer and Havens and picked a nice heifer, but had a letter from Henry Havens this morning saying they couldn't spare her.

Stopped for a short visit with Curtis Rand at Pamplin, Virginia. Then on to Mr. Dillard's Homewood Farm at Agricola, Virginia. They have used three Quail Roost bulls, Quail Roost Ideal Nick (Quail Roost Maxim's Ideal—Quail Roost Lucky Kay, 606—C) and Quail Roost Prince Solomon (Quail Roost Maxim's Prince—Quail Roost Majesty's Rose, 668—AA) and Quail Roost Bright Raider (Bournedale Bright Star—Quail Roost Rose Fern, 629—5yrs(?) and also used a son of Riegeldale Emory's Courageous, Emory's Billy Boy. Both E. H. Wetmore, Manager, and S. M. Correll, Herdsman, showed us the herd and we hope to have them in the next time. They have real cattle.

Spent night at a cabin east of Lexington and were at John Jackson's Freegrove Farm, Staunton, right after breakfast Sunday morning. Picked Freegrove Princess Pat, 7 yrs., will be fresh, classified Excellent '49, has 445 in FIF, and has just finished with 643 at 6yrs., by Quail Roost King Samuel (Quail Roost Maxim King—Fellowship King's Clarissa, 595—FF). Her dam is by a son of Butterfat of Mirador out of a daughter of Timbertop Topper (Imp. Majesty of the Isle—Imp. Minnie Ann II. of Val Dairy Farm). Next dam as A. R. daughter of Fanchon's Sentry of Linda Vista out of Imp. Noel of Middle Blaye, one record right at 18000 and three over 15000. I sold her to Liz Whitney, now Mrs. Person, in the Mirador Dispersal and I think she was as good a milk cow as we ever sold.

Drove to Roanoke—visited F. P. Wickline at Buchanan. Always admire the herd, but they weren't ready.

Wallace Garst, Hemlock Farm, is on his 4th McDonald bull. Asked for a nice granddaughter of Myhaven King for the McDonald Sale, but he wouldn't let her go.

Hastily visited Roy Kinsey and Dr. and Mrs. Ralph Stewart. Herds looked well. Took plane to Lexington where Ed Pruett and his two boys Clay and Jimmie met us. Had very pleasant visit and took a pair of outstanding daughters of Quail Roost Noble Maximus, $15,000. His maternal brother by Fairlawn Maxim's Imprint is in this year's sale.

One, Red Cross Noble Emma, is out of Fairlawn Maxim's Emma, 14346—779—8yrs (pending), by Quail Roost Rose Maxim, the other Red Cross Noble Maid out of Quail Roost Lucky Maid, 454—GG, 576—6yrs—HIR, $1,000 to Bryn Du in Ohio Classic, 1949, next dam, Milkmaid of Gayhead, she granddaughter of Quail Roost Noble Maid, 498—Jr2C, 744—Jr3, E '48, has a son in the sale and may be in herself.

We flew to Nashville Monday afternoon where Floyd Primrose met us and put us up for the night. Mrs. Primrose is a real hostess and a grand cook.

We suggested Clear Springs' Maxim Jane, 9457—507—Jr2, 10941—605—Sr3, by Maxim's Master Fred (High Point Prince Maxim—Master Fred's Cheme of Bdk., 702—A, 734—AA). Her dam and granddam were great cows. Visited Newman Cheek's Station Camp Farm and suggested several, but the herd manager, Walter Miller, gave little encouragement.

Next stop Ed Langford, Langford's Hermitage View Farm at Old Hickory. They have just finished one of the nicest barns I have ever seen and their daughters of Skybrook Brill Laddie (Quail Roost King Brilliant—Gay Laddie's Dot, 14312—671—Sr4C) are most attractive. Asked for Hermitage View Nora, 4yrs., 594—Jr2, on R. E., due after sale, and out of Arden Maxim Nora, 14056—604—Sr4C, by Quail Roost Fawn Maxim out of a great, great, granddaughter of Dawn of Laurel Brook, one of the most beautiful cows the breed has produced.

We drove to Lebanon to see Dr. Sam McFarland's Robin Roost herd and later W. L. Ferry, manager of Langford's Hermitage View Farm, drove me to Chattanooga.

Tennessee has a great future in Guernseys. The climate is mild, the soil right and people also.

For Catalogs and Information Write

The LOUIS McL. MERRYMAN & SONS, Inc. - Sparks, Maryland

Telephone Cockeysville, Md. 57

7th Iowa Guernsey Breeders' Sale

APRIL 21, 1950 — WATERLOO, IOWA

6 BULLS — 50 FEMALES — ALL IOWA CATTLE

All cattle from tested herds and mostly A. R. or HIR testing

Consigned	Consignor
A bull, an A. R. cow and a bred heifer.	Geo. & Henry Dickman, Garnavillo, Iowa.
A Meredith Dictator son and a Dictator-bred heifer.	Joe Golinvaux, Waterloo, Iowa.
McDonald Farms High Lad son, an A. R. cow, and a heifer due March 15.	Homer Fike & Son, Waterloo, Iowa.
An A. R. Elwadeson's Jerry daughter.	L. Neil Fike, Waterloo, Iowa.
An Etta's Grandee son, an A. R. cow, a fresh 2-year-old and a bred heifer.	Arnold Pancratz, Dubuque, Iowa.
Young bull, a cow and a heifer due May 5.	Jerry N. Spencer, Clermont Bend Farm, Clermont, Iowa.
Bull calf, and a fresh 2-year-old.	M. W. Sprole, Bonnie Vista Farm, Mason City, Iowa.
3 cows with records by Peters Benefactor Actor.	C. J. Osterhaus, Eureka Ridge Farm, Dyersville, Iowa.
A show heifer—3rd Jr. Yearling, Iowa, 1949.	Robert H. Lage, Stede Well Farm, Davenport, Iowa.
A cow with 450 lbs. fat Jr3.	Leo H. Fitzpatrick, Green Valley Farm, Dubuque, Iowa.
An Oakwood Farm Steadfast daughter on test.	W. H. Bosworth, Oakwood Farm, Algona, Iowa.
A good cow and a bred heifer.	Wilbur C. Brown, Bonnie Brook Farm, Waterloo, Iowa.
Fresh heifer.	George L. Bassett, Arlington, Iowa.
A bred heifer.	Ronald E. Gibbs, Gibbs Acres, Mt. Union, Iowa.
A bred heifer by Boulder Bridge Prince Pal.	Ernest Houck, Honey Creek Farm, Radcliffe, Iowa.
2 bred heifers and an open heifer.	Marvin Matthes, 4 View Farm, Wellman, Iowa.
A tested cow and an open heifer.	W. A. Marshman, Blue Spruce Farm, Ellsworth, Iowa.
2 bred heifers.	J. S. McBride & Sons, Crane Creek Farm, Muscatine, Iowa
A 3-year-old by Boulder Bridge Hopeful.	R. A. Nelson, Sunnybrook Farm, Independence, Iowa.
A daughter of Boulder Bridge Nomad.	H. W. Sawin, Prairie Lodge Farm, Northwood, Iowa.
Fresh cow by Boulder Bridge Consort.	Arthur & Clark Satterlee, Independence, Iowa.
Bred heifer by Winterset Monarch.	R. H. Petersen & C. D. Van Werden, Wintercrest Farm, Winterset, Iowa.
Bred heifer by King Hill King's Superb.	C. H. Jennings & Son, Plane View Farm, Iowa City, Iowa.
A fresh heifer and another due in March.	O. R. Bentley & Son, Suneslope Farm, Ames, Iowa.
2 cows, a bred heifer and a heifer calf.	Cottrell & Stewart, Tiptonola Dairy, Tipton, Iowa.
2 good cows that are nice.	William J. Baker, Brandywine Farm, Mt. Pleasant, Iowa.

Sale Headquarters - **Hotel Russell Lamson, Waterloo, Iowa**

Make Reservations Early. **Banquet, April 20, 6:30 P. M.**

For Catalogs Write - **C. H. Jennings, Iowa City, Iowa, Rt. 4**

1871 Mainstone Farm 1950

The Breed's Oldest Guernsey Herd

Consigned . . . YANKEE SPECIAL SALE

Fairgrounds, Northampton, Mass. — Saturday, April 15, 1950

4 HEAD — ONE WIN-KING — TWO NOBLE RITORS

THE RITORS IN THE SALE

1. Mainstone Queen Patty
Born: January 21, 1945
Due about two weeks after sale. She is out of Mainstone Princess Pat, a paternal sister to Mainstone Betty's Anna, 15485—717—Sr3.

2. Mainstone Queen Marie
Born: February 21, 1949
A daughter of Marie of Westview, 8323—410—Sr4—305C—2x—799 T. M.

ALSO SELLING

Mainstone Good Gift
Born: January 13, 1947
Will be fresh just after the sale. She is a daughter of Christmas Gift of Maple Shade, 10951—559—Sr2C.

A Special Consignment . . . We are not offering many of the Win-Kings for sale.

Mainstone Countess Grace . . . Born: November 16, 1948. Sold open. A daughter of Green Meads Win-King out of Bates' Levity Grace, a daughter of Wyebrook Musical Rambler, A. R. The Win-King Get is most promising and they are doing well.

	MILK	FAT	AGE	DAYS
MAINSTONE COUNTESS LOBELIA	10217	464	Sr2	291
MAINSTONE COUNTESS ASTER	10882	520	Sr2	303
MAINSTONE COUNTESS PRIMULA	9268	362	Sr2	315
MAINSTONE LUCKY CLOVER	9944	474	Jr3	365
MAINSTONE COUNTESS IRENE	8075	388	Sr2	365
	made on 3 quarters			

HOWLAND NOBLE RITOR — SNAPSHOT

Sire: Green Meads Noble, A. R. A son of Langwater County Squire, A. R., out of Green Meads Queen Daisy, 16560—848—Sr4—365C.

Dam: Governor's Rita
12539—651—DD
Ritor is a full brother to Howland Noble Erin, 15221—724—5yrs—365C.

Typical Ritor Daughters
Mainstone Candy, 13730—659—Jr3C
Mainstone Azalea's Clarinda, 12363—596—Jr4.
Mainstone Janice, 11452—528—Sr4.
Mainstone Queen Amethyst, 13413—442—Jr3.
Mainstone Prince's Noel, 12149—533—Sr2.

T. B. TESTED — **Wayland, Mass.** — VACCINATED ACCREDITED No. 85

ANDREW KETCHEN, Manager — VISITORS ALWAYS WELCOME — ANDREW KETCHEN, JR., Asst. Manager

---

7th ANNUAL VIRGINIA GUERNSEY HEIFER SALE

STATE EXPERIMENTAL FARM, ORANGE, VIRGINIA
APRIL 13, 1950

The quality of heifers consigned to this year's Virginia Guernsey Heifer Sale is superior to any of this series of sales yet held. The breeders consigning are, with but few exceptions, doing some form of official production testing and the animals consigned are representative of their best. Five bulls from dams with better than 500 lbs. of fat and real herd sire prospects are also consigned.

2nd BLUE RIDGE GUERNSEY CONSIGNMENT SALE

PURE BRED LIVESTOCK PAVILION, RT. 11, EAST ROANOKE, VIRGINIA
APRIL 18, 1950

This 2nd Blue Ridge Consignment sale will be packed full of quality, and consignments are from the leading herds in Virginia. Many out of state cattle will be consigned and the breeders have gone all out in making this sale of equal quality to any of our Virginia sales, and a place where breeders may purchase foundation cattle representing popular blood lines. This sale will also feature a few bulls of quality, and representing the best blood of the Guernsey breed.

Watch the April 1 issue of the Journal for further advertising of these sales.

For Catalogs Write:

VIRGINIA GUERNSEY BREEDERS' ASSOCIATION, INC.

914 Capitol Street, Room 903, Richmond, Virginia

IT'S A LOT OF MILK - 21063 lbs!

Green Meads Lady Faine has just given further proof that Langwater County Squire was an outstanding sire of production. She is a daughter of Langwater County Squire and recently completed at Green Meads Farm a record of 21063 lbs. milk and 903 lbs. butterfat at seven years (pending).

Squire now has 77 A. R. daughters with one record over 900 lbs., 5 records over 800 lbs., 24 records over 700 lbs., and 54 records over 600 lbs. butterfat.

With nearly 40 daughters of Langwater County Squire in our herd, we have consented to a consignment of two of his best daughters to the Southwest Invitational Sale in Oklahoma City, May 11, immediately following the annual meeting of The American Guernsey Cattle Club. A young grandson of Squire through Gaylord Squire's Honor and out of a daughter of Gaylord's Topnotch Husky of F., with 803 lbs., butterfat is also consigned to the sale.

Full information on these consignments will be published later.

We always have available young bulls out of high record Squire daughters or sired by Squire's sons out of high record cows.

LANGWATER COUNTY SQUIRE, A. R.

Sire: LANGWATER COUNTRYMAN
Dam: LANGWATER BLANCHE 2D
13932—651—G

LOOK AT THESE RECORDS OF SQUIRE'S DAUGHTERS

GREEN MEADS LADY FAINE
21063—903—7yrs (pending)

GREEN MEADS LADY MARION
16943—828—AA
14925—711—E

GREEN MEADS LADY WILLOW
15344—815—GG

GREEN MEADS LADY WILMA
17213—804—AA
13864—661—GG

GREEN MEADS LADY DESIRE
14864—800—FF

GREEN MEADS LADY TOPAZ
14178—794—FF

GREEN MEADS LADY FAE
15287—756—CC

GREEN MEADS LADY PENELOPE
14556—750—DHI
14950—715—G

GREEN MEADS LADY ASTER
14321—748—6yrs—365
11572—654—GG

GREEN MEADS LADY DELIGHT
14165—747—EE

GAYLORD'S GOLDEN CHIMES
13633—740—Sr2—365C

GREEN MEADS LADY LOMA
16810—738—Sr4—365C

GREEN MEADS LADY DEVOTION
13911—737—EE

GREEN MEADS LADY GARNET
14871—718—D
13728—695—FF

HOLENDALE'S FORTUNE
16104—717—Jr3—365

GAYLORD'S GOLDEN FABLE
18246—715—Jr3—365

GREEN MEADS LADY MIRTH
13376—711—D

GREEN MEADS LADY THELDA
15920—708—A
13037—581—F

GAYLORD'S GOLDEN CLEOPATRA
13938—708—Sr4 (pending)
13170—682—Sr3—365C

GREEN MEADS LADY JEAN
12418—708—GG
13765—695—A

LEA LADY NANCY
13332—704—FF

GREEN MEADS LADY FAIR
14626—700—B
12875—671—G

GAYLORD GUERNSEY FARMS

Box 1618 — Oklahoma City 1, Oklahoma

BANG'S ACCREDITED 3715 — T. B. ACCREDITED 544810

E. K. GAYLORD, Owner — T. H. HAYTON, Manager

The 4th of May is Bull Day

ANNOUNCING

THE GUERNSEY SIRE SALE

to be held in conjunction with

THE 24th NEW ENGLAND GUERNSEY SALE — MAY 4

at Eastern States Exposition Grounds, Springfield, Massachusetts.

(3¼ hours by train from New York City—2½ hours from Albany and Boston)

THE SIRE SALE IS OPEN TO EVERYBODY WHOSE BULLS CAN QUALIFY . . . see below. Advise us by March 31 if you wish to consign one or more good bulls. There is room in the N. E. SALE for a few more females from New England.

WHAT KIND OF BULLS? . . . here are the first three consigned: **FORGES PARAGON,** born Aug. 7, 1949, from Forges Farm, Plymouth, Mass. SIRE: Langwater Peterson—son of Langwater Peter, A. R. and Langwater Corona, classified Excellent '48, 14070—652—D, 15066—749—A. DAM: Great Elm Evelina, 11685—570—GG, 16011—825—Sr4C, 2 daughters making over 700 lbs. fat—one Gr. Ch., Topsfield. Next Dam, 721—EHI, 701—AA. 3rd dam, 641—AHI. **NORTHERN CONRAD'S NEPTUNE,** born July 28, 1949, from North Farm, Bristol, R. I. SIRE: Riegeldale Emory's Conrad, A. R., son of Riegeldale Melba's Emory, A. R. and Douglaston Charlotte, 12505—634—BB, 15429—748—A. DAM: Horse Shoe F. Nadine, 13040—556—GG, 16854—722—6yrs—365, by Foremost Hermes, A. R. and out of Horse Shoe La Nancy, 12154—498—G. 3rd dam, 619—E. **FLYING HORSE VERONA'S BEACON,** born Dec. 15, 1949, from Flying Horse Farm, South Hamilton, Mass. SIRE: Flying Horse Beacon, son of Chedco Colonel, A. R. and Flying Horse Rose, 16650—906—AA. DAM: Kitchener Verona, 18210—864—6yrsC. Next dam, 669—A. 3rd Dam, 603—B. Beacon is a maternal brother to Flying Horse Royal Rose, 22558—1154—5yrs—365C—National Record.

There is no restriction on the number of bulls from any one herd nor the distance from whence they come. Bulls shipped by prepaid express will be handled without extra charge. They must be good bulls—ones that deserve to live and by their inheritance indicate potential prepotent ability to reproduce valuable type and production. They should be at least six months old with dam and her dam on test or with official records over 500 lbs. fat—2x (M. E.) or 600 lbs. fat—3x. THE CLOSING DATE IS MARCH 31.

ARTIFICIAL INSEMINATION HAS PUT GUERNSEY BREEDERS ON THE SPOT!

FEWER BULLS ARE SELLING—MORE BREEDERS ARE COMPLAINING—FEWER BULLS ARE BEING RAISED—THE SITUATION IS TENSE—COMMERCIAL ARTIFICIAL INSEMINATION IS GROWING BY LEAPS AND BOUNDS—IT DEVELOPED IN ELEVEN YEARS TO SERVICE 3,000,000 COWS IN 1949—THE ARTIFICIAL FELLOWS ARE COMPLAINING TOO—AT THE GOING RATE OF DISAPPEARANCE THEY FORESEE EVENTUALLY "NO BULLS AT ALL!"

WHAT TO DO ABOUT IT . . . make your good bulls more conveniently available for the increasing number of breeders who are being lulled to sleep by the door to door deliveries of semen—the easy way of artificial insemination. Those breeders no longer have to go to you or leave home to hunt for a bull. They know they can't do a thorough breeding job that way but its handy and their first requisite is production. They know too that you never get that big price you asked them for a bull—nor all the big prices you boasted about. However, they want a bull and they're going to the next sale that offers a wide selection of bulls. They are just as afraid of the sale with three or four highly touted bulls as they are of your prices at the farm. They want a fair sized selection and they will pay for what they want. You know that big priced bull you bragged of selling didn't pay your bills—its the price you can get and keep moving those others that ate up his profit while waiting.

WILL IT WORK? . . . YES—we proved it to our satisfaction by increasing with each sale the number of good bulls in the series of semi-annual New England Sales. At the sale last fall both the number of bulls and their prices reached an all-time high for the series—average $606.25. That did not supply the demand. Some buyers went home with their money while others visited the farms of consignors and bought a dozen more bulls.

STOP BLAMING ARTIFICIAL INSEMINATION and blasting those who use it! It is doing a good job in its field and is here to stay. It is definitely reproducing higher production in commercial herds, killing off the scrub bulls and faster changing cows to your favorite color—more potential customers for you. The rest of it is up to you in this new half century of more supernatural events and changes—old ways won't work for long.

NOW COME ON WITH YOUR BULLS—the line forms to the right and closes March 31. Write us at Cordaville or phone (Marlboro, Mass., 714) for further particulars and sale forms.

FOR A SALE CATALOG WRITE:

DUNN & HARWOOD, Sales Managers, Schoharie, N. Y. & Cordaville, Mass.

120 PURE BRED GUERNSEYS IN TWO SALES

GEO. N. STROUD DISPERSAL — Kelton, Pa.

at the farm in Chester County near Oxford, Pa.

WEDNESDAY, MARCH 22, 1950 40 HEAD The majority Vaccinated including a very nice group of bred heifers for fall freshening.

28th SPECIAL GUERNSEY SALE, At the Association's Sales Pavilion, 6 miles east of Lancaster on Route 30.

THURSDAY, MARCH 23, 1950 80 HEAD 6 Bulls, 45 Cows, 27 Bred Heifers and 2 Open Heifers.

Many of the 32 consignors are well-known to our buyers who have consistently supplied these sales with extremely attractive, useful Guernsey cattle. Yet, there are always a few new ones coming in and again this time we have located some attractive young things, beautifully uddered heifers and cows from farms not located on the beaten path, so well expressed by some of our Guernsey friends, "Woods" cows. Some real "finds" from small herds.

Come and look them over, you will be able to buy them at the right price.

You will endorse the statement of B. Frank Eshelman of Landisville, a consistent buyer at these sales, wrote us the other day, **"I feel that I can buy at the association's sales with confidence."**

T. B. AND BANG'S CERTIFIED

SALE MANAGED BY: FOR CATALOGS WRITE:

PENNSYLVANIA GUERNSEY BREEDERS' ASSOCIATION

P. O. Box 491 **HARRISBURG, PENNA.** Phone 4-4062

WM. H. JUZI, Field Secretary

38th Waukesha Guernsey Breeders' Association Sale

Wednesday, April 5, 1950

12:30 Noon, at Waukesha, Wis.

3 Bulls of Serviceable Age

A Son of St. James Champion Bruce and Wey Acres Levity Angela, 12663—608—Jr2C.

A Son of Green Meads King Dean and Meadowmere Narcissus, 12294—562—Jr3C—2x, 12135—539—5yrs—305C—2x.

A Son of Pine Manor Career and O-Kay Levity Oline, 11003—531—Jr2—365—905.

25 fresh and springing young cows
25 bred heifers
6 open heifers

Practically all of the females have been officially Calfhood Vaccinated.

FOR CATALOG WRITE

Frank Fox, Jr., Secretary **Box 14, Waukesha, Wisconsin**

The Gateway to the Great Southwest

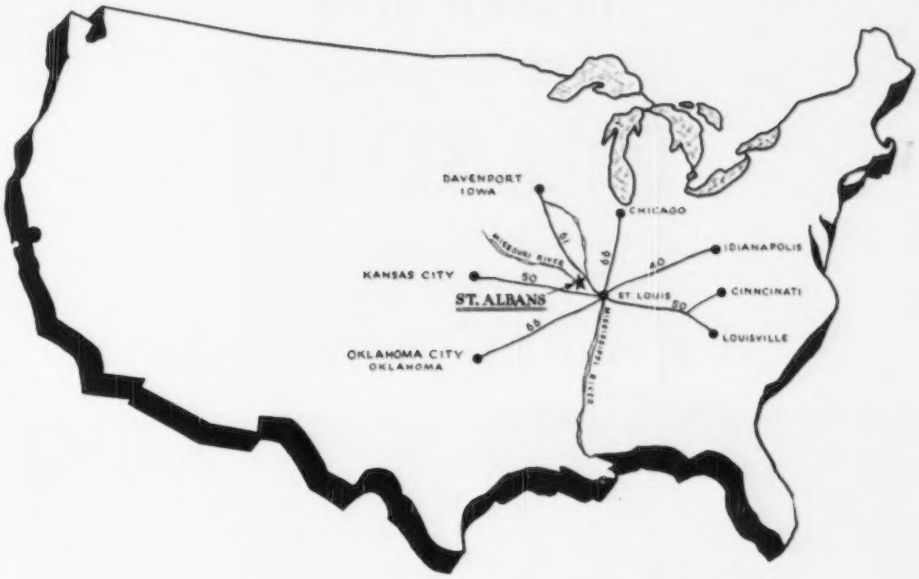

From points North, Northeast, and East, all routes lead through St. Louis and across the "Show-me" State of Missouri. (This time we'll show you).

We are practically in the gate.

Stop here going or coming. St. Albans Farms join all Guernsey Breeders from the Southwestern Territory, in extending a **cordial invitation to attend the Annual Meeting May 7-8-9-10-11.**

We extend a special invitation to Stop-and-Relax awhile at "Scenic St. Albans on The Missouri River," 35 miles west of St. Louis, Mo., 5 miles north of Highway 50. Will be glad to show you the herd of over 300 head. For travelers going through Kansas City, stop and see our **Twelve Representatives** at **The American Royal Dairy Show, May 6-13.** Visit the show and our Exhibit.

At the **Southwestern Sale, Oklahoma City, May 11,** we'll have three consignments. They are three very choice females, and a part of the most outstanding group of Guernseys ever offered in this territory.

We'll be expecting you — don't disappoint us.

ST. ALBANS FARMS, INC.

ST. ALBANS, MISSOURI

325 HEAD GUERNSEYS **A. R. Herd Test**

LEESIDE FARM

SENIOR SIRE:

Sterlingold

★ PREMIER ★

13 NEAREST TESTED DAMS AVERAGE

15528 - 838 - 5.40%

AN OUTSTANDING PERFORMANCE!

27 daughters of PREMIER have completed 28 records (6 pending) as follows:

5 Average	13662 Milk	739 Fat	5.41%
10 Average	12769 Milk	687 Fat	5.38%
15 Average	12655 Milk	663 Fat	5.23%
20 Average	12486 Milk	642 Fat	5.14%
25 Average	12221 Milk	625 Fat	5.11%
28*Average	11931 Milk	614 Fat	5.15%

* Including two 10-month records

20 of these records were made as two-year-olds; 6 as three-year-olds; and 2 as Junior four-year-olds.

19 records were made at Leeside; 9 were made at five other farms. The records made at Leeside are unselected.

20 of the PREMIER daughters were bred at Leeside; 7 were bred at Sterling Farms, Inc. PREMIER is sired by Riegeldale Melba's Emory and is out of Riegeldale Majesty's Buttercup, 15272—907—Jr3C, Class Leader 5th place.

PREMIER'S 13 nearest tested dams average 15528—838—5.40%.

PREMIER has 61 daughters here at Leeside. All daughters are tested as they freshen.

Further details of our breeding program will be given in subsequent issues.

Phone: Sugan, Penna. 3631

LEESIDE FARM · LUMBERVILLE, PENNA.

FULLY ACCREDITED

EDWARD RILEY, Owner — LEONARD MYERS, Herd Manager

IN THE STARR FARMS DISPERSAL

Saturday, May 6

At the Farm — 6 miles North of Elkhart, Indiana

LANGWATER MONOPOLY (HIMSELF)

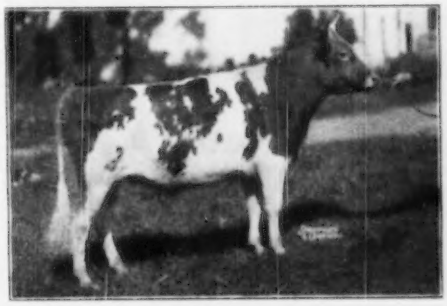

21 A. R. Daughters

HIS SIRE

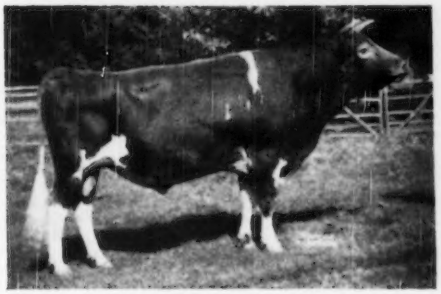

LANGWATER COUNTRYMAN

HIS DAM

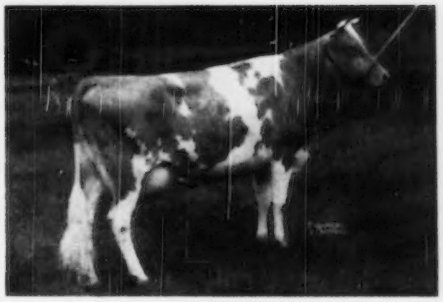

LANGWATER MONABELLE
12312—648—DD

36 MONOPOLY DAUGHTERS IN THE SALE

A TYPICAL MONOPOLY DAUGHTER

STARR FARM MILDRED
11113—552—GG

Also—2 Sons in Sale—Jr. Herd Sires.
A. R. Pedigrees—Official Classification—Huddleson Vaccinated
All Combined—That Spells—OPPORTUNITY

For Catalog Write INDIANA GUERNSEY BREEDERS' ASSN., INC., 821 Lafayette Life Bldg., Lafayette, Ind.

PREDICTION and GREEN MEADOW

McDonald Farms Ideal Laddie

Sire: **McDonald Farms Ideal** a son of McDonald Farms Prediction, A. R. out of Green Meads Thelma (below). An **Ideal** son sold in The Guernsey Sale, 1948, for $8,000.

His Dam

McDONALD FARMS CHARMING
14015—743—AA
Dam of McDonald Farms Educator, A. R. Sire of Educator's Fun of The Glen, 14972—683—Sr4—365C. Sold for $5,200, Langwater Sale, 1948.

His Paternal Granddam

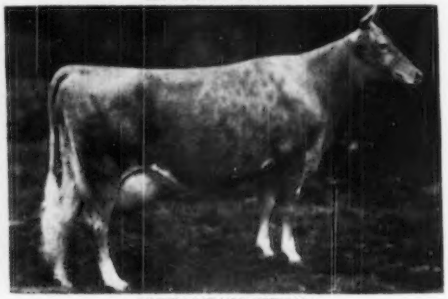

GREEN MEADS THELMA
12902—704—G
13518—740—D
E '47 at 16½ years.
A son sold for $8,000, The Guernsey Sale, 1948.

IDEAL LADDIE sons out of **Wethersfield Majesty** daughters.
(See our February 15 and January 15 advertisements)

BANG'S FREE No. 773-74-75 . . . T. B. ACCREDITED No. 552672

Address correspondence to JOHN R. PILLSBURY, 65 North Main Street, Farmington, Maine.

OUR PRESENT HERD SIRES

1. NYALA PRINCE'S LEADER

- **NYALA PEERLESS PRINCE**
  First daughters now freshening at Nyala.
  - **FAIRLAWN PEERLESS ACTOR**
    13 A. R. daughters, 2 P. R. sons
  - **FAIRLAWN PEERLESS ERMINE**
    9325—436—GgG
    14469—707—DD
    16726—869—TyraC
    2 A. R. daughters, 1 P. R. son.
- **FAIRLAWN ACTOR'S INDIGO**
  13661—621—Jr2—365
  19426—946—Sr3—365
  - **FAIRLAWN PEERLESS ACTOR**
    13 A. R. daughters, 2 P. R. sons.
  - **FAIRLAWN L. GILDA**
    9041—401—Jr4—305C—2x
    2 A. R. daughters

2. HOMINY HILL DICTATOR'S ACTOR

- **FAIRLAWN PEERLESS DICTATOR**
  32 A. R. daughters, 2 P. R. sons
  - **GREEN MEADOW PEERLESS**
    68 A. R. daughters, 30 P. R. sons.
  - **DOROTHY'S MAXIM'S BUTTERCUP**
    12248—678—AA
    3 A. R. daughters, 1 A. R. son.
- **HARDWICK'S ACTRESS**
  14400—630—AA—783 T. M.
  14393—655—AAA—610 T. M.
  19192—833—A
  2 A. R. daughters.
  - **MIXTER HARDWICK**
    101 A. R. daughters, 29 P. R. sons.
  - **BROCKTON'S ACTRESS**
    10473—519—F
    2 A. R. daughters.

They are being used on a herd line-bred to Langwater King of the Meads, through the use of two sons, Green Meads King of Barbian and Green Meads Mischief, and two grandsons, McDonald Farms Ferdinand and Avalon's Meadow King.

We will have heifers of this breeding for sale in the Spring.

ACCREDITED, BANG'S FREE, VACCINATED

BARBIAN FARM — Bethlehem, Connecticut

J. L. SCHWABACHER

Seath and Shultz
SALES SERVICE

42 MAIN STREET, PETERBOROUGH, N. H.—Phone 124

MIKE SEATH
Far Hills, N. J.
Phone Millington 7-0623M

E. M. GRANGER, Jr.
Auctioneer

EARL SHULTZ
Peterborough, N. H.
Phone 113

Spring Sales

April 15	YANKEE SPECIAL SALE Northampton Fairgrounds Northampton, Mass.
April 25	ORCHARD BROOK DISPERSAL Mr. & Mrs. W. H. Tants, Owners Altamont, N. Y.
May 3	GREEN MEADOW SALE Fairgrounds Trenton, N. J.

WRITE NOW FOR CATALOGS

SHORTS . . .

65 HEAD IN YANKEE SPECIAL

Milk with a lot of good breeding will be featured at the Yankee Special Sale. There are cows with high A. R., HIR and D.H.I.A. records. There are heifers out of record cows. The twelve open heifers are a choice lot. Three bulls have been selected for this sale. More about them in the April 1 Journal.

35 NEAR FRESHENING

Most of the cows and heifers will just be fresh, or will freshen soon after the sale. There are real good ones freshening later in the summer. Turn them out to pasture, and fall milk will be assured.

48 CALFHOOD VACCINATED

If you want them Vaccinated for Bang's, here they are. All consignments will be tested for T. B. and Bang's within 30 days of the sale.

CONSIGNORS

FROM CONNECTICUT:

Nyala Farm, Greens Farms; Barbian Farm, Bethlehem; Gwyn Careg, Abington; Walter Johnson, Jr., Washington; Golden Harvest Farm, Bridgewater; Falcon's Flight Farms, Litchfield; Albert Fenniman, Farmington; The Lyman Farms, Middlefield; Biscoe Farm, Middlebury; Harold Strickland, Rockfall, and Wm. C. Child, Woodstock.

FROM MASSACHUSETTS:

Chedco Farm, Berlin; Flying Horse Farm, South Hamilton; Three "H" Farm, Leominster; Mainstone Farm, Wayland; Alfalfa Farm, Topsfield; Westfield Farms, Groton; Cloverluck Farm, Pepperell, and Langwater Farm, North Easton.

FROM NEW HAMPSHIRE

A. J. Young, Dover; Haven Hill Farms, Rochester; William T. Jordan, Concord, and Floyd Wilson, Rochester. S. E. Brown, Swanzey.

FROM NEW YORK

Hanover Hills Farm, Yorktown Heights; John M. Frost, Yorktown Heights; Foremost Guernsey Association, Hopewell Junction, and Richard Meddaugh, Purling.

FROM VERMONT:

Howland Farm, Brattleboro; Beaver Brook Farm, Wilmington; Saddleback Farm, Dorset; V. B. Savery and Son, Williamstown, and Richard Fancy, Proctorsville.

SALES HEADQUARTERS

The Northampton Hotel, one of the best little hotels in the East, will be sales headquarters.

ORCHARD BROOK DISPERSAL

By April 25, the date of the sale, this herd will total 60 head. Mr. and Mrs. W. H. Tants traveled many miles to assemble this herd. It is unfortunate that the health of Mr. Tants prevents the carrying on of this herd. A production testing program has been carried on so that the cows have A. R. records. Two top sires have been used—Silver Forest Royal Valor, a son of Langwater May Royal and Langwater Charm, 13208—700—D, and Valor's Son, by Valor's Fashion (Langwater Valor—Foremost's Cosquay) out of Blossom's Son's Nella, 12479—653—E. Heifers by these bulls are in the sale and most of the cows are bred to one or the other.

This herd was Vaccinated with Strain 19 for Bang's in July of 1948. Since adults were Vaccinated, some of the cows still show a positive reaction. For this reason the herd is not certified for Bang's.

Further details in the April 1 Journal.

GREEN MEADOW SALE

Forty head have been definitely consigned to the Green Meadow Sale. There will be other consignors to announce in the April 1 Journal. This "family sale" has really created interest.

THEY LOOK ALIKE

The consignments are a uniform lot. There is also a lot of production. Here is a great chance to get the best of this blood.

CONSIGNORS TO DATE

Fairlawn Farms Co., Port Chester, N. Y.; Blakeford Farms, Inc., Queenstown, Md.; Locust Grove Dairies, Westville, N. J.; Glenburnie Farm, Trenton, N. J.; McDonald Farms, Cortland, N. Y.; Nyala Farm, Greens Farms, Conn.; Monterey Farms, Middletown, Del.; Langvalley Farm, Glenarm, Md.; Quarry Valley Farm, Lahaska, Pa.; Hanover Hills Farm, Yorktown Heights, N. Y.; Goose Valley Farm, Harrisburg, Pa.; Great Elm Farm, Rochester, N. H.; Lynbrook Farm, Southboro, Mass.; Gayhead Guernsey Farms, Coxsackie, N. Y.; Douglaston Manor Farm, Pulaski, N. Y.; Langmore Farm, Troy, N. Y.; Flying Horse Farm, South Hamilton, Mass.; Chedco Farm, Berlin Hamilton, Mass.; Groton House Farm, Mass.; Brian Boru Farm, Harlingen, N. J.; Pebble Hill Farm, Doylestown, Pa.; Applebrook Farms, West Chester, Pa.; Glengeran Farm, Matawan, N. J.; Hominy Hill Farms, Colts Neck, N. J.; Kenver Farm, Noblesville, Ind., and Ideal Guernsey Farms, Augusta, N. J.

Blossomdale Farm, Goshen, Ind.; Normandy Farm, New Augusta, Maple Lane Farm, Kingston, N. Y.

CATALOGS

We will welcome your request for catalogs. Our mailing list is being made up now.

CONSULTATION SERVICE

Our consultation service is going good. We can offer this on a yearly basis. It has real possibilities.

SALES

We have at this time eight auction sales in the making for this year. More news on these sales will appear in later editions of "Shorts."

AT PRIVATE TREATY

We have listed heifers, cows, an entire herd, and some real good bulls.

THE 1950
IDAHO INVITATIONAL GUERNSEY SALE

at the Western Idaho State Fairgrounds

MONDAY, MAY 1 — BOISE, IDAHO

Featuring . . .

41 Head of Top Guernseys—Selected from leading Idaho, Utah, Washington, and Oregon herds.

33 Milking Cows—7 Bred Heifers—1 Heifer Calf.

The Selection Committee visited over 100 herds to select these 41 Consignments.

They are the kind that will improve any and every herd. Put yourself 20 years ahead in breeding better Guernseys.

And Here We Have IDAHO Guernseys

STATE SALE MAY 1, BOISE

Buy with Confidence—They were Carefully Selected

FOR CATALOGS WRITE

IDAHO GUERNSEY BREEDERS' ASSOCIATION

FAIRGROUNDS, Rt. 4, Boise, Idaho

Complete Dispersal

DONMARICH FARM — L. G. SIMPSON & SON

PEORIA, ILLINOIS — APRIL 8, 1950

5 BULLS—18 COWS—8 BRED HEIFERS—8 OPEN HEIFERS

The foundation females were purchased from McDonald Farms, Tarbell Guernsey Farms, Glen Farm, and Forge Hill Farm. Caumsett Farm bulls have been extensively used in the herd. Herd on A. R. test, clean from T. B. and Bang's.

We believe this is one of the best herds ever to be offered for sale in Illinois.

See April 1 issue of Journal for more details.

FOR CATALOGS WRITE

ILLINOIS GUERNSEY BREEDERS' ASSOCIATION

108 East Wilson Street, Batavia, Illinois

The FOURTH Son of That Great Brood Cow —
CHUCKANUT PHYLBA — Makes Good

10688—588—G—1095 T. M.
9600—583—CCC—610 T. M.
14448—786—A—1094 T. M.

Sold for $4,000, 1945

He IS Our Senior Sire —
CHUCKANUT PHILIP

His First Tested Daughter —

HIGH LINE FAITH, A. R.

10941—486—Jr2—305C—2x
11655—565—Jr3—305C—2x, former State Champion
14080—715—Jr4—305C—2x, State Champion and Class Leader 9th place.

Others on test:

Ju-La-Mor Patricia, 6544—340—Jr2—305—2x
On retest, 7617—418—Jr3—305—2x in 268 days
Ju-La-Mor Mitzi, 9565—432—Sr2—305—2x
On retest, 4069—205—Jr4—305—2x in 105 days
Diversified Greta, 2147—90—Sr2—305—2x in 61 days
Diversified Jane, 4971—232—Jr2—305—2x in 173 days

6 daughters have D.H.I.A. records, 305—2x, except one 2x—241 days that average 431 lbs. unselected 2 and 3-year-old.

WE **ALSO** have 2 more daughters to go on test as 2-year-olds.
AND more daughters to freshen.
IF interested in a son—Reserve one early.

Write—WALTER A. MATTHIESEN, Owner **FILER, IDAHO**

DIVERSIFIED FARM

ERNOLA GUERNSEYS

Now In Our **4th** Year Of Official Testing

1948 Herd Average 9200 Milk—460 Fat
1949 Herd Average 9920 Milk—502 Fat
D.H.I.A.

All records made on 2x milking

Over one-half the herd classified Very Good and Good Plus 1948

Herd Sire

WESTERN GLOW BOND O'WAR

Sire: WESTERN GLOW MAN O'WAR
Dam: WESTERN GLOW BONNIEBEE
10810—548—Jr2—365C—3x
By McDonald Farms Developer, A. R.
1st Prize Calf, Intermountain Dairy Cattle Congress, 1949.
1st Prize Jr. Yearling, Eastern Idaho State Fair, 1949.

Farm Located Near Yellowstone Highway
13 Miles South of Idaho Falls

VISITORS WELCOME

ERNOLA GUERNSEY FARM · Route 2, Shelley, Idaho

ERNEST ESCOTT & SONS

For a list of breeders Advertising and Directory of Idaho Herds
WRITE—**IDAHO GUERNSEY BREEDERS' ASSOCIATION**
HAROLD A. STEELE, Sec'y—ROUTE 3, GOODING, IDAHO

HOWLAND FARM

FREESIA *STEADILY & FAITHFULLY*
Is Making for **Rockingham** *a Great Lifetime Record*

ROCKINGHAM FREESIA

12451—670—Jr2—365
12414—644—Sr3—305C
15130—759—Sr4—365C
8192—425—5yrs—177 days on retest

FREESIA is by Rockingham Prince Hollistar, A. R. that has many good daughters.

FREESIA is our proof that **Rockingham** cattle produce for HOWLAND FARM & OTHERS.

FREESIA in four successive lactations is undoubtedly going to have an **average** of Milk, **14000 plus;** of Fat, **700 plus,** per lactation.

FREESIA'S Get—

Son—**Jethro**—herd sire at Herman Robb Farm (by Rockingham Meadow Star).

Son—**Marauder**—herd sire at Bromley Farm (by Alfalfa Farm Select).

Daughter—**Lucasta**—starting test at Howland Farm (by Green Meads Noble).

Son—**Monitor**—retained at Howland Farm (by Green Meads Noble).

The Noble son now at Howland Farm—Monitor—is just seven months old. Like his Noble full sister, Lucasta, he is big, handsome, and looks to be an excellent show prospect.

GOLDEN GUERNSEY

Brattleboro, Vermont

C. O. ROBINSON, Property Supt. ACCREDITED—NEGATIVE J. S. BEANE, Herd Supt.

SHELDEGREN FARM

GREENFIELD, MASS.

T. B. VACCINATED . . . ACCREDITED

Presenting One of Our Herd Sires

SHELDEGREN CORA'S ROYAL

His first two daughters placed 1st and 6th Jr. Yr. at E. S. E., 1949.

SIRE:
Sheldegren Hero Lad
7 HIR daughters
2 over 600 lbs. fat all immature.
1 state champion

Sheldegren Dorander
5 HIR daughters

Sheldegren Mabelle
8726—476—6yrs—HIR

SHELDEGREN CORA'S SUPREME
4 HIR daughters

Dora's Northfield Lass
9949—589—EK

Sheldegren Financier
7 HIR daughters

Sheldegren Dorabelle
9225—482—EHI

DAM:
Sheldegren Cortanna
10720—589—GG
11589—661—D
10743—560—AHI
9740—534—AHI
3 A. R. daughters

SHELDEGREN CORA'S SUPREME
4 HIR daughters

SHELDEGREN CORA
15400—825—AA
4 A. R. daughters

Sheldegren Ambassador
11 HIR daughters

SHELDEGREN CORA

Sheldegren Earl
2 A. R. daughters

Edith of Wellsmere
3 A. R. daughters
2 over 828 lbs. fat

NO SONS FOR SALE AT PRESENT

MR. AND MRS. HARRY F. KOCH, Owners — RALPH H. CLIFFORD, Herdsman

McDONALD FARMS JUBILANT

Will Be An A. R. Sire on His Sixth Birthday

Born: February 17, 1944
Sire: McDONALD FARMS DISTINCTION
Dam: FOREMOST OLD ROSE
Senior and Grand Champion, Topsfield, 1949

We are testing 14 daughters and the first six have finished as follows:

Bain Ridge June, 10238—560—Jr2—365

Bain Ridge Adele, 11274—561—Jr2—365

Bain Ridge Judith, 11868—541—Jr2—365C (pending)

Bain Ridge Shirley, 14489—641—Jr2—365 (pending)

Bain Ridge Primrose, 11485—554—Sr2—365 (pending)

***Bain Ridge Gloria, 10103—544—Jr2—365 (pending)**

All cows in comfort stalls and machine milked. Uniformity of type and production is noticeably characteristic of this young sire.

***Gloria has been consigned to the Second McDonald Farms Sale.**

BAIN RIDGE FARM

FRANCESTOWN, NEW HAMPSHIRE

J. B. REID, Owner — E. F. MURPHY, Manager

Breeders Are Enthusiastic about the ***Noble Francis Get***
And Why Shouldn't They Be

T. B. Accredited 540026
Bang's Free 39

QUAIL ROOST NOBLE FRANCIS

was 2nd Bull, 3 years and over, National Guernsey Show, 1949.
1st Bull, 3 years and over, West Virginia State Fair, 1949.
2nd Bull, 3 years and over, Kentucky State Fair, 1949.

2 Paternal Sisters to **NOBLE FRANCIS**

Nejasco FARM
Registered Guernseys

DR. GRADY N. COKER, Owner **SHALT L. COKER, Manager**
CANTON, GEORGIA

QUAIL ROOST NOBLE MAID
14083—744—Jr3—365 E '48-'49

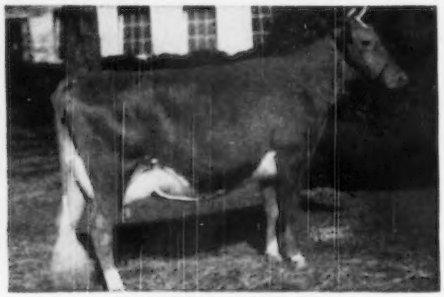

QUAIL ROOST NOBLE FERN
10408—551—G E '49

Sire: **Cesor Noble Maxim, A. R.,** a son of Bournedale Martha, 10766—578—F. 2 A. R. sons, 5 A. R. daughters, Sr. & Gr. Ch., N. D. S., 1937, Sr. & Gr. Ch., D. C. C., 1937.
Dam: **Quail Roost Patient France**, 11958—645—GG.

NOBLE MAXIM - ***Sons from good*** **MAXIM** ***Cows***

THIS COMBINATION WORKS FOR US

KING EDWARD **A Myhaven King Son**
Bred to the daughters of **FRESCO . . . A Prediction Son**

McDONALD FARMS KING EDWARD

Sire: **Myhaven King, A. R.,** a son of Langwater King of the Meads, A. R. and Green Meads Thelma, 13518—740—D. E '47.

Close-up to KING EDWARD

McDONALD FARMS HESTER
10597—596—GG
1st prize 4-year-old, N. G. S., 1947.
3rd Aged Cow, N. G. S., D. C. C., 1948.
Sold for $13,000, Curtiss Candy Sale, 1947.
Dam of McDonald Farms King's Leta, Jr. Ch., Md., E. S. E., N. G. S., 1947, 1st 2 Years, N. Y. & E. S. E., 1948.
Dam: McDonald Farms Emerald
12639—508—F
A half-sister to McDonald Farms Fabron, sire of Hester (above)

Here Are Some of FRESCO'S A. R. Daughters

Kramer Farms Carol
10934—561—Jr4—680 T. M.

Kramer Farms Maxine
8717—405—Jr2—305C—2x

Kramer Farms Lilly
7903—445—Jr2—305C—541 T. M.

Kramer Farms Betty Lou
8322—429—Jr2—305C—2x

Kramer Farms Ann
9275—406—Jr2—305C—604 T. M.

Kramer Farms Phyllis
8216—404—Jr2—305C—2x

Kramer Farms Lee-Ann
10500—450—Jr2—305C—2x (pending)

Bull Calves by this combination are now for sale. Bulls strong in Myhaven King and Prediction blood.

KRAMER FARMS · Keystone, Route 1, Indiana

C. J. KRAMER AND DELORN PEASE, Owners

He Has The Right Inheritance — MEADOW LODGE SNOWBANK

Sire: **Meadow Lodge Rex's Kingmaker, A. R.** A son of Bournedale Rex, A. R. and Argilla Flute, 13035—752—G, E '47. At the Western Classic, 1949—a Kingmaker son topped the sale. A daughter was 2nd top open heifer. At the Indiana Spring Sale a Kingmaker son was top animal—a daughter was 2nd high open heifer.

Two Excellent Paternal Sisters to SNOWBANK

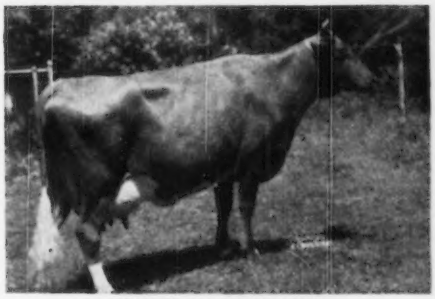

MEADOW LODGE MELBETTA
11062—628—G
13187—690—Sr4—365C
16126—801—7yrs—365C (pending)
E '47—'48

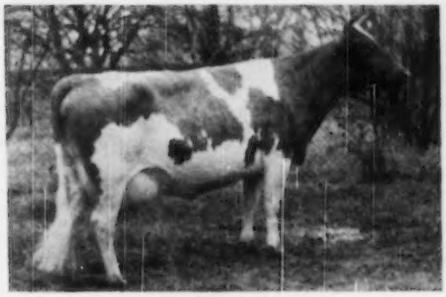

MEADOW LODGE GENEVA
9640—522—DD
13056—679—Sr4—365
E '47—'48

Dam: **Green Meads Queen Snowflake**
10510—601—GG, 11362—614—B.
3 A. R. sons. E '47.

SNOWBANK—sons from our cows with **VERY GOOD RECORDS** and VERY GOOD CLASSIFICATIONS.

Sonny Acres

GREENTOWN, INDIANA

L. A. PARSONS AND SONS

FORGE HILL FARM • *R. D. 4, Newburgh, New York*

Bull and Heifer Calves Rich in This Breeding 1 Month to Breeding Age

FORGE HILL CASANOVA
3 A. R. daughters
Sire: TARBELL FARMS ROYAL JAN, A. R.
1 P. R. son, 27 A. R. daughters
Dam: MAPLE LAWN CASSANDRA
13282—538—G

FORGE HILL CORONA
Sire: WYCHMERE MARQUIS
9 A. R. daughters
Dam: THATCH MEADOW MARILYN
13950—614—6yrs—305C—3x

FORGE HILL BELLCANDER
9 A. R. daughters
Sire: BELL BUOY'S OMEGA, A. R.
3 P. R. sons, 24 A. R. daughters
Dam: FORGE HILL VALUCY
12563—661—G

Address all communications to:
CHARLES A. SLATER, Manager

JOHN WILKIE, Owner

VACCINATED-ACCREDITED NO. 3

T. B. ACCREDITED 120623

C. DOUGLAS DILLON
PRESIDENT

JAMES T. CHRISTIAN
MANAGER

DUNWALKE FARM, INC.

Purebred - Guernseys

FAR HILLS · NEW JERSEY

TELEPHONE PEAPACK 8-0479

REX Daughters Produce

HOMINY HILL

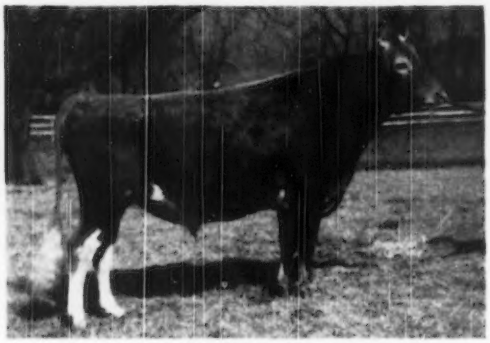

REX

Sire: **Fairlawn Peerless Dictator**
Dam: **Meadow-Gold Rosabell**
14372—733—Jr4—305C—2x (Class Leader)
11962—628—EEE

HIS FIRST DAUGHTER TO FINISH AT DUNWALKE

MEADOW GOLD R. MONA

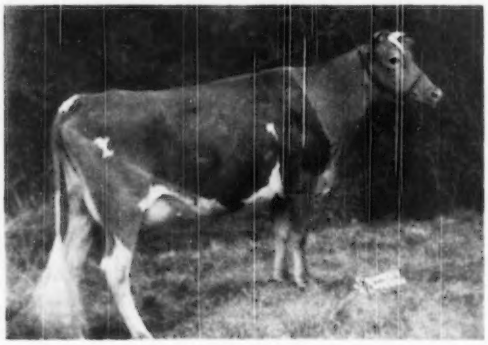

13562—725—Jr2—365
(pending)

At HOMINY HILL FARMS, HOMINY HILL REX'S ALICE finished with 14448—652—Jr2C. The daughters of **REX** are extremely dairy, great scale and character. We have 29 daughters of **REX** in the herd now, 27 cows in calf to him, he's in heavy service.

Several cows in calf to **REX** we can highly recommend as dams of BULLS. We would like to mail you our monthly production credit sheet and our list of cows bred to this SIRE. We enjoy showing our herd.

VISITORS ALWAYS WELCOME

"EVERY COW IN THE HERD ON CONTINUOUS A. R. TEST"

S. B. Day & Son, Daydream Guernsey Farm, Washington
Jas. T. Hamilton, R. No. 5, Washington
Robert Hamilton, Castle Bracken Farm, R. No. 5, Washington
Harry Hank, Lone Oak Farm, Monongahela
John E. Long, Evergreen Stock Farm, R. 1, Monongahela
Harold H. Meanor, M. D., Halmar Farm, Clinton
Chas. L. Melenyzer, Charmel Farm, Belle Vernon
Jay G. Nelan & Sons, High Springs Farm, Claysville
E. R. Powell & Son, R. D. 5, Washington
D. W. Robertson, Three Springs Farm, R. D. 1, Belle Vernon
Earl Stewart, Spring Grove Farm, Belle Vernon
W. A. Stoneman, Gallio Farm, Belle Vernon
Daniel Tau, Hillwyck, Washington

2 Fresh HIR Cows . . . A Pal and a Royal Cadet

CONSIGNED

THIRD ROYAL GUERNSEY SALE

Sales Pavilion, Lancaster, Pennsylvania — Thursday, April 6

In The Sale . . . LONE OAK MERRY ESTER . . . Born: February 3, 1946

She just completed a Junior 3-year-old HIR record of 8710—397 (pending) and freshened February 27, 1950. She will be fresh and sold open. **Ester** is a daughter of the Proved sire—Langwater Pal, A. R., a son of Langwater Merrymaker, A. R. out of Langwater Consort 2d, 13767—676—D (3 A. R. daughters, 5 A. R. sons). Ester's dam is Lone Oak Star's Hester, 11565—592—5yrs—HIR, 10278—512—6yrs—HIR.

Also In The Sale . . . LONE OAK CO-ED . . . Born June 27, 1946

She has a Jr2—HIR record and just freshened again. Will be sold open. Co-ed is a daughter of Pine Manor Royal Cadet that is by Coronation Reflector, A. R. and out of Pine Manor Orchid, 13412—656—A. 2 A. R. sons, 2 A. R. daughters include Sun-Blest Farms Orchid.

A Half-sister To Co-ed's Sire . . .
Both Are Out Of The Same Dam

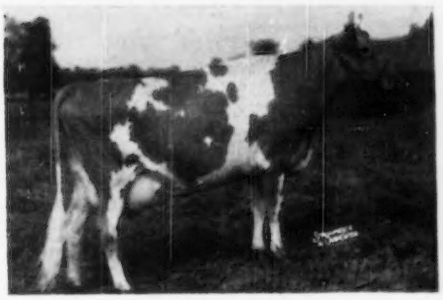

Twice classified Excellent
E '47-'49

◀ Sun-Blest Farms Orchid

17131—787—F

Sire: PINE MANOR KING KENFLEUR, A. R.
Full brother to Coronation King of Pine Manor, A. R. ($11,500).

Dam: PINE MANOR ORCHID, 13412—656—A.

Next Dam: FLORHAM CRYSTAL
15532—847—EE, 17717—966—A
Class Leading record when made. Sold for $6,100 at 16 years of age.

Look For This Pair At The Royal Sale

LONE OAK FARM · Monongahela, Pennsylvania

HARRY HANK, Owner

A Preview of the Consignments to:

THE 1950 WESTERN GUERNSEY CLASSIC

April 11

at the Fairgrounds, Merced, California

Day after the Annual Meeting of the California Guernsey Cattle Club

56 HEAD Including

34 COWS AND HEIFERS FRESH BEFORE SALE TIME

ADOHR FARMS, Camarillo, California
Adohr Son's Mitzie, May 8, 1945
9902—530—Jr4—305—3x in 252 days
Bred Aug. 19, 1949
Sire: Adohr Surrogate Son
Dam: Adohr Leader Mitzie
10793—580—8yrs—305C—3x (pending)

Adohr Leader's Minnie, Sept. 6, 1946
8969—451—Sr2—10m Herd Test
Fresh Jan. 4, 1950
Sire: Adohr Fantine Leader
Dam: Milly of Oak Park
16303—808—AA—1095

JIM BIANCHI & SON, Fresno, California
Kearney Park Gloria, Nov. 20, 1945
9054—536—Jr4—D.H.I.A.
Bred August, 1949
Sire: Happyholme Prince Royal
Dam: Kearney Park Rose
12605—578—5yrs—D.H.I.A.

BOWKER BROS., Goleta, California
El Grande Goldie's Phyllis, Sept. 8, 1947
2791—127—90 days—C.T.A. (Incomplete)
Bred Jan. 30, 1950
Sire: El Grande Goldie's Rudy
Dam: Ellwood Surprise Widow
7703—349—215 days—C.T.A. (Incomplete)

BROWN RANCH, Capitola, California
Santa Cruz Jackie's Celia, Sept. 9, 1947
Fresh March 7, to be sold open
Sire: Santa Cruz Holliston Jackie
Dam: Santa Cruz Holliston Catherine
Will be tested.

RALPH BURDICK, San Luis Obispo, California
Ginny's Girl, June 8, 1947
Fresh Feb. 10, 1950, will sell open.
Sire: Western Glow Nobly Born
Dam: Polytechnic Foremost Fairy
9605—519—305—D.H.I.A.

ALBERT BURGER, Turlock, California
Dorella Elect's Theodosia, Nov. 27, 1944
9274—588—Jr4—305—2x—269 days (Incomplete)
Due May 4, 1950
Sire: Chuckanut Elect
Dam: Dorella Rival's Theodosia
8875—455—2yrs—305—D.H.I.A.

W. B. DOTY, Woodland, California
Butterton Kornegay Theda, Nov. 11, 1945
9798—469—Sr2—305C—2x
Bred Sept. 16, 1949
Sire: Klondike Kornegay
Dam: Butterton Holliston Tulip
11636—596—5yrs—305C—2x

JOHN F. EQUI, Pengrove, California
Matapa Honey's Daisy, June 10, 1946
10485—558—Sr2—305C—2x (pending)
Fresh Feb. 25, will sell open.
Sire: Matapa Zeke's Honey Champion
Dam: Matapa El Toro's Dimples
10787—542—Jr3—305C—610

GILLAND'S FOUNDATION GUERNSEYS, INC., Turlock, Calif.
Steadfast Canadian's Jolly Girl, Feb. 13, 1945
8545—439—Jr3—305C—2x
Bred July 10, 1949
Sire: Langwater Steadfast Canadian
Dam: Berryland King's Glamour Girl
8191—367—DDD—610

HOWARD FARNSWORTH, Planada, California
Dorella Dandy's Audrey, Jan. 21, 1946
10109—486—Sr2—365—HIR—2x
Fresh in February, will be sold open.
Sire: Dorella Elect's Dandy
Dam: Dorella Royal's Amy
9995—458—2yrs—305—2x—D.H.I.A.

GOLDEN BUTTE GUERNSEY FARM, Gridley, California
Golden Butte Hi Lorinda, March 15, 1946
7952—391—Jr2—365—D.H.I.A.
Due April 7, 1950
Sire: Western Glow Highlander
Dam: Golden Butte Linda
11444—545—Jr4—305C—2x

Golden Butte Royal Fable, Feb. 5, 1945
6219—429—Jr3—305—D.H.I.A.
Will sell open
Sire: Western Glow Rosa's Royal
Dam: Lehmar Lassie's Flapper
7607—398—5yrs—305—2x

H. H. GRIMES, Tracy, California
Rival's Royalty of Idora, Dec. 9, 1944
9798—423—Jr3—305—2x—D.H.I.A.
Sire: Idora Defender's Rival
Dam: Polytechnic Steadfast Royalty
10469—446—5yrs—305—2x—D.H.I.A.

Defender's Theiona of Idora, Mar. 16, 1942
8695—455—305—2x—D.H.I.A.
Bred August 20, 1949
Sire: Lassie's Idora Defender
Dam: Tellum's Tabby of Idora
4455—219—Jr2—D.H.I.A.—176 days (Incomplete)

HAPPYHOLME FARMS, Lodi, California
Santa Ynez Prediction's Camay, Nov. 30, 1945
9408—420—257 days—D.H.I.A. (Incomplete)
Bred July 24, 1949
Sire: McDonald Farms Red Prediction
Dam: Nedda's Jane of Niles
10204—412—AAA—610

KENHOLME RANCH, Winton, California
Kenholme's Donna, Nov. 4, 1945
9751—481—3yrs—305C—D.H.I.A.
Fresh March 15, will sell open
Sire: Western Glow Developer
Dam: Esculon Dahlia
10214—453—11yrs—HIR. Now 15 years old.

KERN CO. UNION HIGH SCHOOL, Bakersfield, California
Kerndale Blossom's Milly, Jan. 9, 1947
10370—478—2yrs—336 days—C.T.A.
Bred July 23, 1949
Sire: Fresno Senorita's Melvin
Dam: Kerndale Laura's Blossom
14216—574—5yrs—309—D.H.I.A.

HENRY KRUM, Fresno, California
Adohr Eldor Lottie, June 22, 1944
6647—347—Jr4—305—2x (pending)
Fresh March 31, 1950
Sire: Eldor of Adohr Farms
Dam: Adohr Leader Lottie
13091—659—BB

Krum's Edward's Starie, Oct. 14, 1947
Fresh in February, will sell open.
Sire: Ellwood's Royal Prince Edward
Dam: Krum's Ferdinand's Starbritte
About 480—3yrs—D.H.I.A.

THOMAS K. MARTIN, Northridge, California
Happyholme Crown Model, May 11, 1947
3891—220—Jr2—150 days—D.H.I.A.
Bred Sept. 5, 1949
Sire: Pine Manor Crown Majesty
Dam: San Carlos Fashion Model
Sold, 1945, for $1,100

C. M. MORELLI, Petaluma, California
Ollimac Baron's Lady, Jan. 12, 1944
7422—396—5yrs—HIR—254 days (Incomplete)
Fresh April 1, to be sold open
Sire: Argilla Baron
Dam: Ollimac Prince's Lady
6805—386—331 days—D.H.I.A.

OLD ADOBE RANCH, Petaluma, California
Sleepy Hollow Noble's Jane 2d, Aug. 10, 1946
390 lbs. fat—Sr2—HIR in 278 days (Incomplete)
Bred July 15, 1949
Sire: Adohr Eldor Nobleman
Dam: Sleepy Hollow Noble's Jane
8653—449—305—C.T.A., 3rd calf
6136—309—6yrs—305—3x in 163 days (Incomplete)

GEO. E. PLATT CO., Canoga Park, California
Panorama Halloween, Nov. 5, 1943
13462—674—5yrs—365—2x (pending)
Bred July 28, 1949
Sire: Adohr Eldor Stalwart
Dam: Matapa Lo Halloween
10415—469—305—2x—D.H.I.A.

ROCKY HOME GUERNSEY FARM, Lakeside, California
Rocky Home's Betty, Nov. 17, 1946
3514—185—Sr2—98 days—D.H.I.A. (Incomplete)
Fresh Oct. 22, 1949, will be bred.
Sire: Elbow Creek Hollis
Dam: Mithoefer's Bonnie Bea
9651—428—Sr3—305—D.H.I.A.

SAN CARLOS DAIRY, Buellton, California
San Carlos Poppy, Oct. 1, 1946
8399—401—Jr2—302 days (Incomplete)
Due sale day.
Sire: Gayhead's Monitor
Dam: San Carlos Papoose
9769—523—BBB—610

Cloverhill Dorothy, July 4, 1945
8104—419—Sr3—305C—2x (pending)
Bred July 20, 1949
Sire: Cloverhill Supreme's Corporal
Dam: Cloverhill Dutiful
7034—334—FIF

MARTIN SHAFER, Fowler, California
Laguna Charmaine, Oct. 12, 1943
10908—565—Sr3—305C—2x
Bred Dec. 20, 1949
Sire: Troutmere Daisy's Dasher
Dam: Webster's Chinquapin
11686—590—365—3x—D.H.I.A.

JOHN SUGLIAN, Fresno, California
Fresno Champion Butter Girl, Jan. 9, 1945
10394—488—Jr4—305C—2x (pending)
Fresh and will sell open.
Sire: St. James Champion's Chieftain
Dam: Fresno Dreadnaught's Buttercup
7816—362—EHI

SUNNY ACRES FARM, Chatsworth, California
Sunny Acres Supreme Rosa, Aug. 7, 1947
In 110 days, 3044—167
Will be bred before sale time.
Sire: Adolr Supreme Carlos
Dam: Dorella Soldier's Sara
10848—645—Jr4—305—610

VALLEY OAKS RANCH, Galt, California
Valley Oaks Carol, March 21, 1943
8113—388—6yrs—305—2x in 205 days (Incomplete)
Bred Sept. 28, 1949
Sire: Chedco Honeyboy
Dam: Holmwood's Foremost's Clarice
12313—582—5yrs—305C—2x

L. E. VINCENT, Chico, California
Cloverdale Mazy's Mary, Sept. 1, 1945
10907—499—Jr3—365—2x (pending)
Bred July 9, 1949
Sire: Rancho Nicasio Commend Ely
Dam: Majorette Mazy of Tumac Farm
10616—537—305—2x—D.H.I.A.

WALLIN BROS., Turlock, California
Santa Ynez Magician's Carnaver, Dec. 12, 1945
8097—393—Jr3—HIR in 253 days (Incomplete)
Bred Sept. 8, 1949
Sire: Sonoma Magician
Dam: Sonoma Claragoldless
6735—304—305—D.H.I.A.

WESTERN CONSUMERS FEED CO., Artesia, California
Wescon's Norbeau's Alice, March 26, 1945
11112—532—Jr3—305—2x—C.T.A.
Bred Aug. 16, 1949
Sire: Hill Girt Norbeau
Dam: Wescon's Lady Alyce
13480—698—360—2x—C.T.A.

17 BRED HEIFERS

ARTHUR AZEVEDO, Turlock, California
Gladray Johnethan's Floss, March 24, 1948
Bred July 21, 1949
Sire: Folded Hill's Johnethan
Dam: Ellwood Rudy's Floss
8869—484—Jr2—D.H.I.A.—358 days

BARNEGAT RANCH, Grass Valley, California
Barnegat Princess Winona, Sept. 22, 1947
Due April 16, 1950
Sire: Quail Roost Golden Prince
Dam: Barnegat Inti's Winona
6261—325—Jr2—305C—610

Barnegat Golden Ampolita, March 1, 1948
Will be bred by sale time.
Sire: Quail Roost Golden Prince
Dam: Barnegat Traveler's Ampolita
8962—352—GGG—610

JIM BIANCHI & SON, Fresno, California
Kearney Park Nanita, May 4, 1948
Bred Nov. 11 to Dec. 11, 1949
Sire: Happyholme Lydia's Expector
Dam: Kearney Park Nanna
11215—534—Jr2—365C—730

BROWN RANCH, Capitola, California
Santa Cruz Levity's Willa, May 17, 1948
Bred Jan. 1, 1950
Sire: Sterlingold Levity's Foremost
Dam: Santa Cruz King's Wonder
10769—563—5yrs—365—1095

J. P. BROWNLIE, Turlock, California
Goldkist Herc's Fanette, May 1, 1948
Bred December 30, 1949
Sire: Palmways Royal Hercules
Dam: Dorella Soldier's Fanny
7980—444—Jr3—D.H.I.A.—310 days

CLOVERTOP RANCH, Newcastle, California
Clovertop Bonny Lea, May 25, 1948
Will be bred before sale time.
Sire: Sir John of Clovertop
Dam: Clovertop Bonny Bell
10912—562—Sr4—365—2x

FAIRLAWN FARMS CO., Port Chester, New York
Fairlawn Actor's Chic, Sept. 24, 1948
Will be bred to Fairlawn's Actor's Merit
Sire: Fairlawn Peerless Actor
Dam: Fairlawn H. Freckles
17630—814—CC—1095

HAPPYHOLME FARMS, Lodi, California
Happyholme Crown Peggy, Sept. 18, 1947
Pasture-bred June 15 to Aug. 15, 1949.
Sire: Pine Manor Crown Majesty
Dam: Wandamere Peggy's Maid
11831—542—8yrs—305C—915

Happyholme Climax Nita, May 24, 1948
Will be bred before sale time.
Sire: Meadow Lodge Climax Conductor
Dam: Escalon Nita
15111—707—AA

KLONDIKE FARM, Elkin, North Carolina
Klondike Premost Babe, March 2, 1948
Bred Sept. 26, 1949
Sire: McDonald Farms Predictmost
Dam: Klondike Kontent
12771—649—Sr4—365C

F. W. McCRACKEN, Walnut Creek, California
Walnut Creek Prince's Melba, Jan. 1, 1948
Bred December 13, 1949
Sire: Matapa Zeke's Honey Count
Dam: Happyholme R'Ambler's Meta
7756—448—4yrs—305—D.H.I.A.

McDONALD FARMS, Cortland, New York
McDonald Farms S. Narcissa, Oct. 2, 1948
Will be bred before sale time.
Sire: McDonald Farms Steadfast
Dam: McDonald Farms Harriet
11834—651—5yrs—365C (pending)

LUCIUS POWERS, Fresno, California
Butterton Holliston Letty, Oct. 10, 1947
Pasture-bred about Aug. 19, 1949.
Sire: Santa Cruz Holliston Valmont
Dam: Butterton Kornegay Luana
7466—318—Sr2—305C—2x

SUNNY ACRES FARM, Chatsworth, California
Sunny Acres Coronation Mitzi, July 27, 1948
Bred January 16, 1950
Sire: Argilla Coronation Prince
Dam: Rambler's Kate of Delphi Dell
8348—379—GHI—658

VALLEY OAKS, Galt, California
Valley Oaks Select Lorinda, Oct. 6, 1947
Due June 6, 1950
Sire: Santa Ynez Golondrina's Select
Dam: Valley Oaks Com's Loretta
8913—442—Jr2—305—2x

VAN DE KAMP GUERNSEY FARM, Chino, California
Van de Kamp Sugar's Olive, May 8, 1948
Bred November 29, 1949
Sire: Happyholme Royal Independence
Dam: Oliva of El Verano
17267—821—AA—1095

6 OPEN HEIFERS

CLEVERLANDS, Tracy, California
Cleverlands Mistress Peri, Jan. 31, 1949
Sire: Western Glow Royalmost
Dam: Cleverlands Bishop's Peralta
9057—414—Sr2—305C—610 (pending)

FAIRLAWN FARMS CO., Port Chester, New York
Fairlawn Actor's Tidy, January 30, 1949
Sire: Fairlawn Peerless Actor
Dam: Fairlawn Peerless Eppie
17137—863—7yrs—365C—1095

KENHOLME RANCH, Winton, California
Kenholme's Angelica, Aug. 25, 1949
Sire: Sterlingold Prince Ken
Dam: Palmway Royal Angel
4548—218—Jr2—305—2x in 157 days (Incomplete)

ROCKY HOME GUERNSEY FARM, Lakeside, Calif.
Rocky Home Noble's Glade, April 22, 1949
Sire: Rocky Home's Royal Noble
Dam: Rocky Home Rival's Garnett
5550—293—Jr2—210 days—D.H.I.A. (Incomplete)

JOHN SUGLIAN, Fresno, California
Fresno Philosopher's Nany, June 13, 1949
Sire: St. James Champion's Chieftain
Dam: Fresno Nina's Nany
10420—521—Sr3—305—2x—D.H.I.A.

VAN DE KAMP GUERNSEY FARM, Chino, California
Van de Kamp King's Katinka, July 8, 1949
Sire: Rancho Lita's Judge
Dam: Van deKamp Katinka
9858—515—Jr2—365C—730

AND **3** TOP BULLS (See March 1 advertisement in Guernsey Breeders' Journal).

For catalogs and information write to

CALIFORNIA GUERNSEY CATTLE CLUB, INC.

FRANK A. LOUGHARY, Secretary-Manager

401 California Fruit Bldg., Sacramento, California

A Combination That Shouldn't Miss — AND DIDN'T

The Kind We All Appreciate
An Opportunity To Bid On

Consigned... WESTERN GUERNSEY CLASSIC
Fairgrounds, Merced, California, Tuesday, April 11, 1950

HERE SHE IS . . . A Fresh Two-Year-Old Daughter of Crown Majesty out of Peggy's Maid (see below)

▶ HAPPYHOLME CROWN PEGGY

Born: SEPTEMBER 18, 1947

Fresh at sale time and a real top. When you see **Crown Peggy** we think you'll agree. The Majesty—Peggy's Maid combination didn't miss.

Her Sire

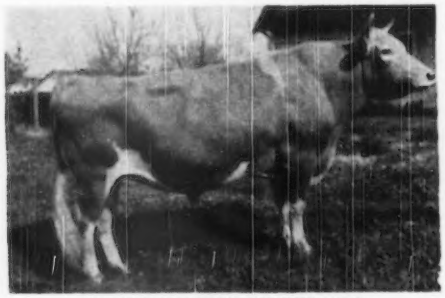

PINE MANOR CROWN MAJESTY. A. R.

Senior and Grand Champion Bull, California Circuit, 1947. Reserve Grand Champion, 1948, Grand National Livestock Exposition at 10 years of age. **His daughters are most pleasing**—THEY WIN. Sire of the first prize junior get, California State Fair and Grand National (Cow Palace) and eight other California Fairs.

Her Dam

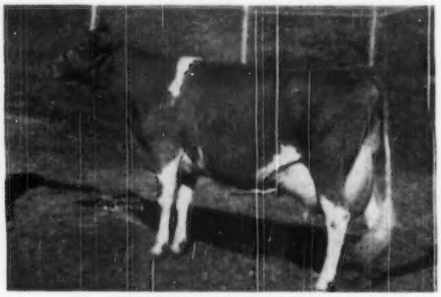

WANDAMERE PEGGY'S MAID

8093—412—DDD—610 T. M.
9192—410—AAA—601 T. M.
11831—542—8yrs—305C—915 T. M.
Classified Very Good '48

Reserve Grand Champion, 1948, Grand National Livestock Exposition. She is also the granddam of Elm Lane's Junior Champion Bull.

CROWN PEGGY traces to the Coronet family. Her sire is a full brother to Pine Manor Crown Jewel, 11416—669—G, 14550—833—DD. **Crown Jewel and 3 of her progeny sold for $46,000 in the Gardenville Dispersal.**

ALSO CONSIGNED . . .

HAPPYHOLME CLIMAX NITA

Born: May 24, 1948

Bred January 26, 1950 to Happyholme Expectation.

Sire: MEADOW LODGE CLIMAX CONDUCTOR
A son of Meadow Lodge Queen Flute, 633—F, 699—Jr4C, a daughter of Argilla Flute, 13035—752—G (dam of Flute, Primrose and other great cows).

Dam: ESCALON NITA
8845—407—EEE—610 T. M.
15111—707—AA—1095 T. M.
A daughter of Highland Royal Prince, 108 A. R. daughters, 8 A. R. sons.

SANTA YNEZ PREDICTION'S CAMAY

Born: November 30, 1945

Bred July 24, 1949 to Foremost May Valor, A. R. Due May 5, 1950.

Sire: MCDONALD FARMS RED PREDICTION
A son of Foremost Prediction, A. R. (more 700 lb. fat daughters and more Excellent daughters than any other Guernsey sire). Red Prediction is out of Klondike Joyce, A. R.—full sister to McDonald Farms Dolly, 15379—707—AA.

Dam: NEDDA'S JANE OF NILES
10204—412—AAA—610 T. M.
Classified Very Good '48

HAPPYHOLME FARMS
LODI, CALIFORNIA

GEORGE W. EMDE, Owner — JACK NICEWONGER, Superintendent

Valley Oaks

Registered Guernseys

Mr. and Mrs. F. R. Schoellerman
Route 1, Box 39
Galt, California

We Should Pay More Attention to MILK Production!

If our cows don't **milk,** they can't make butterfat. It's **milk** we sell, not separated fat. We have just been doing some figuring.

Our last 8 first-calf heifers have averaged 9397 lbs. of milk in 305 days on 2x machine milking; or an average of 30.8 lbs. of **milk** every day for 305 days.

Our last 12 mature cows have made an average of 12137 lbs. **milk** in 305 days on 2x machine milking; or an average of 39.8 lbs. **milk** every day for 305 days.

For mature cows, that's about 10 lbs. of **milk** per day above the breed average. It pays to **milk** them.

We sell bulls from **milk** cows. Ask Jack Robinson for a list of them, including one out of a cow that averaged 50 lbs. of **milk** for 305 days.

To the Western Guernsey Classic at Merced, on April 11

Valley Oaks Carol, VG '48-VG '49
A Very Good Milk Cow

She has averaged 38 lbs. of milk per day for the first 236 days of her record, at 6 years of age, on 2x machine milking.

Sire: CHEDCO HONEYBOY—20 A. R. daughters.

Dam: HOLMWOOD'S FOREMOST'S CLARICE
12313—582—5yrs—305C—610

Carol is due in July to:
Fairlawn Hornet's Sheik

S: Fairlawn Actress' Hornet

D: Fairlawn H. Coquet (VG '49)
13986—722—Jr2—365C—1095

Valley Oaks Select Lorinda
A Bred Heifer Due in June to:
Curtiss Candy Levity Ambler

S: Green Meads Levity King, A. R.

D: Ambler's Chelly of Gwynllan
11704—650—FF, 12909—727—D

Typical Foundation Cows

KING'S THELMA ROSE—born June 13, 1939
9316—511—GG—730
7536—411—EEE—610
8725—441—6yrs—305C—610

Sire: Myhaven King, A. R.
Dam: Homestead Foremost Rosebloom, A. R.

She has an A. R. son, four daughters and two granddaughters milking in the herd.

McDONALD FARMS EILEEN
born April 7, 1939
7598—403—GGG—610
9281—502—EEE—610
9332—476—CCC—610
8711—458—AAA—610
9906—538—7yrs—305C—610

Sire: Myhaven King, A. R.
Dam: Noble Maid of Hill Girt, A. R.

She has four daughters and one granddaughter milking in the herd.

McDONALD FARMS ELLA
born September 12, 1939
7437—439—GGG—610
6747—397—EEE—582
8057—486—CCC—610
7625—477—7yrs—305C—610

Sire: McDonald Farms Conqueror, A. R.
Dam: McDonald Farms Carol, A. R.

She has one show son, one daughter and one maternal granddaughter milking in the herd.

ELM LANE FARM • ***Route 2, Box 141, Fresno, California***

LEONA H. TODD, Owner — C. W. ROBINSON, Advisor

"The Home of Maxims in the West"

Consigns to Western Guernsey Classic

April 11, 1950 — Merced, California

Two QUAIL ROOST GOLDEN PRINCE Daughters

BARNEGAT GOLDEN AMPOLITA
Born: March 1, 1948
Dam: Barnegat Traveler's Ampolita
8962—352—GGG—610

BARNEGAT PRINCESS WINONA
Born: Sept. 22, 1947
Dam: Barnegat Intl's Winona
6261—325—Jr2—305C—610

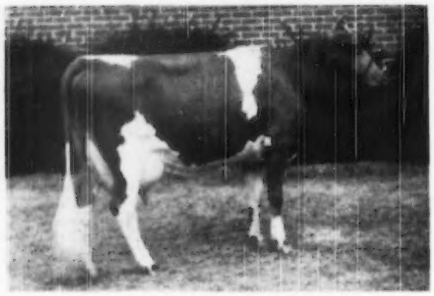

Quail Roost Maxim's Hilda
13031—718—A
13797—737—A

Both **Prince** daughters bred to NoMax Cavalier by Quail Roost Noble Maxim and out of Quail Roost Golden Fern, 11589—646—Sr4—365C.

QUAIL ROOST GOLDEN PRINCE

Sire: Quail Roost Golden King, A. R. Sire of Bryn Du Golden Nicole, sold for $3,000, 1947 Henderson County Sale.

◄— Dam: Quail Roost Maxim's Hilda

Also consigns two Cavalier daughters to 5th Annual Fresno Guernsey Futurity Sale, May 27, 1950, Fresno, Calif. (Watch for them).

BARNEGAT RANCH

GEORGE I. ELLSWORTH, Owner
ANTON SCHOONE, Herdsman
GRASS VALLEY, CALIFORNIA

With Eyes For a Good One . . .

For THE WESTERN GUERNSEY CLASSIC

MERCED, CALIFORNIA — APRIL 11

Ray Gambonini Selected . . .

CLOVERDALE MAZY'S MARY

10907—499—Jr3—365 (pending)

Born: Sept. 1, 1945

Sire: Rancho Nicasio Commend Ely
5 A. R. daughters

Dam: Majorette Mazy of Tumac Farm
8724—444—7yrs—305C—610

Due to freshen April 20, to our Senior Herd Sire

HAPPYHOLME KING DAUNTLESS

3 A. R. daughters, a grandson of Foremost Prediction.

Sire: **McDonald Farms Dauntless,** a full brother to **McDonald Farms Artist,** 14550—746—C, undefeated 1939 Show Circuit. Dauntless has 22 A. R. daughters.

Dam: **McDonald Farms Dathia**
11983—670—D
3 A. R. daughters

Out of a WHOLE HERD of GOOD ONES for PRODUCTION

We averaged 10588 lbs. milk and 492 lbs. fat in 1949 on 50 head.

We have topped Butte County in production for **Four Consecutive Years.**

CLOVERDALE GUERNSEY RANCH

L. E. VINCENT, Owner — The ranch is located at Durham — **CHICO, CALIFORNIA**

Consigned . . . **WESTERN GUERNSEY CLASSIC, Merced, Calif.**

Tuesday, April 11, 1950

3 Head
1. An Elite King son out of a 757 Fantine Leader daughter
2. A springing 4-year-old out of a Fantine Leader daughter
3. A fresh three-year-old Fantine Leader daughter

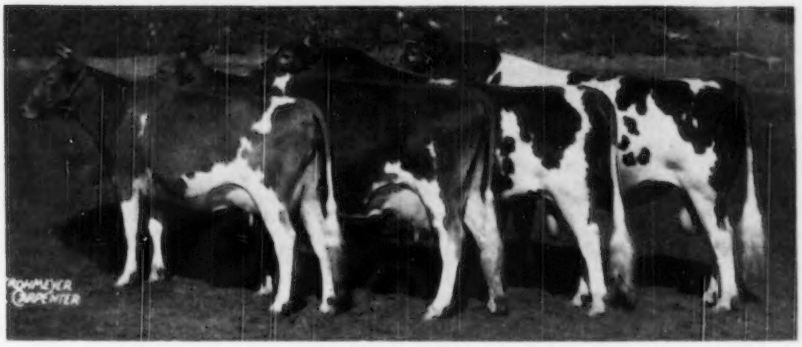

Get of **ADOHR FANTINE LEADER**

Left to right:
Adohr Leader's Minnie (In The Sale)
Adohr Priscilla
Palmway's Fantine Fitzpatrick
(service sire to Adohr Son's Mitzie, that is in the sale, see below)
Adohr Leader's Pretor

1. A Top Bull out of our Class Leading Calico Family
ADOHR ELITE KING'S COMRADE . . . born July 16, 1949
A strong pedigree top and bottom . . . No Blanks Here

A grandson of Myhaven King (sire of the top cow at public auction, 1949 at $14,500) out of a **757—Jr3-year-old daughter of Adohr Fantine Leader** (sire of first prize Get at California and Cow Palace, 1949).

YOU CAN BUY THIS BULL CALF

Sire:
McDONALD FARMS ELITE KING
His three nearest dams average 14449—704. His fourteen nearest tested dams average 12581—629. Sold for $4,000 in 1946. 3rd Calf, Grand National, 1946. 1st Jr. Get, L. A. Co. Fair, Pomona, 1949. 2nd, Calif. State Fair, and Grand National Cow Palace, San Francisco, 1949.

MYHAVEN KING
1st Get of Sire, E. S. E., 1941; 2nd Jr. Get, Md., 1940; 3rd, Md., 1941. 18 daughters classified at McDonald Farms were: 5 Excellent and 13 Very Good. 47 P. R. sons, 98 A. R. daughters. 6 from 618 to 756 lbs.

McDONALD FARMS ELITE
13659—606—G
Classified Very Good '47-Good Plus '48. 1 A. R. daughter, 1 P. R. son.

LANGWATER KING OF THE MEADS
Sold for $12,500, 1939.
59 P. R. sons, 108 A. R. daughters.
77 over 517 lbs.

GREEN MEADS THELMA
12902—704—G

McDONALD FARMS COUNTRYMAN, A. R.
Jr. Ch., N. Y. & Md., 1938.

VALOR'S KITTOLINE
16169—766—AA
Classified Very Good '47.
3 A. R. daughters, 3 A. R. sons.

A grandson of the Class Leader—Adohr Lubas' Calico. This calf is out of Adohr Leader's Carol, **12157—757—Jr3C,** a paternal sister to Adohr Priscilla, E '48, Grand Champion, Bellflower Fair, 1949, 2nd Aged Cow, 2nd Best Uddered Cow, State Fair, 1949. **His dam is California State Champion for Junior three-year-olds** and she is a daughter of Adohr Lubas' Calico, 18222—1027—Sr4C, Class Leader 4th place. Carol, his dam, is a daughter of Adohr Fantine Leader (see his Get pictured above).

2. ADOHR ISON'S MITZIE
BORN: May 8, 1945

Fresh and on test. 5608—274—Jr4—129 days. Still on test. Second prize 4-year-old, Los Angeles County Fair, Pomona, 1949. Bred August 19, 1949 to Palmway's Fantine Fitzpatrick, a son of Adohr Fantine Leader (see above). Mitzie is out of Adohr Leader Mitzie, a daughter of Adohr Fantine Leader, A. R.

3. ADOHR LEADER'S MINNIE
BORN: September 6, 1946

Fresh January 10, 1950 and will be sold open. **A show ring winner.** She was 1st prize Two-Year-Old and Res. Champion, L. A. Co. Fair, Pomona, 1949. 2nd prize Two-Year-Old, Calif. State Fair, 1949, 3rd prize Two-Year-Old, Cow Palace, San Francisco, 1949. Member of 1st prize Senior Get of Sire, State Fair and Cow Palace, 1949 (see above).

Minnie is a daughter of Adohr Fantine Leader, A. R. and out of Milly of Oak Park, **16303—808—AA,** Senior and Grand Champion, Pomona County and California, 1940, 1st 4-Year-Old, National, 1939, 1st Aged Cow, Calif., 1940.

ADOHR FARMS **Camarillo, California**

T. A. KNIGHT, Farms Manager — J. L. ELLIOTT, Herdsman

270 Head

Van de Kamp's Guernsey Farm

100 Cows

Rt. 2, Box 236, Chino, California

Consigning to the WESTERN GUERNSEY CLASSIC, April 11, Merced, California

A BRED HEIFER—**Van de Kamp Sugar's Olive**—born May 8, 1948. She is sired by Happyholme Royal Independence (the Sugar bull), our senior herd sire that has done wonders in this herd. His daughters show a tremendous increase over their dams, averaging close to 500 lbs. fat as 2-year-olds. The "Sugar" bull was sired by Escalon Hilda's Royal and out of Happyholme Anson's Sugar, 1006 lbs. fat, class A. The heifer consigned is out of the highest record daughter of King Masher of Adohr Farms. She made over 800 lbs. fat and lived to be 17 years old. The King Masher blood has done very well in other herds on the coast and can do the same for you.

She is bred to our junior herd sire, Sterlingold Melody Master (Fairlawn Memoir's Performer—Pine Manor Melody Girl, 705—5yrs) that was 1st prize Jr. Calf at the California State Fair and the Grand National Livestock Exposition in 1948. This should make a real combination.

An OPEN HEIFER—**Van de Kamp King's Katinka**—born July 8, 1949. Sired by Rancho Lita's Judge (Green Meadow Judge—Lita of El Verano) that is a proved sire with 10 daughters that have finished test, with records up to 650 as Jr2-year-olds.

The heifer is out of Van de Kamp Katinka, that made a Jr2 record of 515 lbs. fat—365C—2x milking. She classified Very Good '49 and her dam also classified Very Good '49. Katinka was 2nd 2-year-old at the California State Fair in 1948, as well as winning many firsts at county fairs in this state. The heifer consigned will show with the best of them.

BE SURE YOU SEE THIS CONSIGNMENT AT MERCED.

VAN de KAMP'S HOLLAND DUTCH BAKERS, INC.

VICTOR GRAY, Manager — **Owners** — JIM BUTTS, Herdsman

MASTER is DEAD

He left a son to carry on, together with a fine group of daughters.

Western Glow Master

Sire: **McDonald Farms Developer, A. R.**

A son of FOREMOST PREDICTION, 101 A. R. daughters, 31 over 700 lbs. fat, 9 EXCELLENT daughters, and out of ROCKINGHAM MAY PRINCESS, A. R. Sire of Western Glow Mistress, 12961—652—Sr3—305C—2x, former Class Leader, sold for $2,300.

Dam: **Western Glow Butterfat Maryann**

13825—763—6yrs—305C—2x

Sold for $14,600. Top of the 1946 Curtiss Candy Sale. 2nd Dam: Pansy's Maryann, 14781—768—A—941 T. M. 5 A. R. daughters.

Daughters of Master out of Santa Cruz Holliston Valmont dams are showing much **Type** and **Good Production.**

The **Master—Valmont** cross **Clicks.**

We will miss **Master,** but his influence will still be seen in our herd.

BUTTERTON GUERNSEY FARM

Western Breeding with an Eastern Background

Farm located 6 miles northwest of Davis, California, on Highway 99-W or 4 miles south of Woodland on 99-W.

W. R. DOTY — **P. O. Box 268, WOODLAND, CALIFORNIA**

Our First Consignment to

THE WESTERN GUERNSEY CLASSIC

April 11, Merced, California

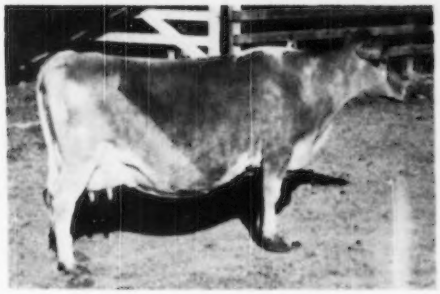

◄ **PANORAMA HALLOWEEN**

13462—674—5yrs—2x (pending)

Granddaughter of two of the top bulls of the Pacific Coast.

ELDOR OF ADOHR FARMS
20 A. R. daughters
Adohr Eldor Pauline, 945—Jr4C
Adohr Eldor Pauletta, 912—Jr4C—3x
Adohr Eldor Pearlette, Gr. Ch., N. G. S., 1949

MATAPA PROPHET'S LOU-BOY
17 A. R. daughters
Matapa Lou-Boy's Sandy, 796—Jr4—305C—2x
Matapa Lou-Boy's Ida, 819—8yrsC—2x
Matapa Lou-Boy's Lassine, 788—7yrsC—3x

We are proud to have Panorama Halloween as our consignment to the CLASSIC.
An individual with both type and production.
A true representative of our sound, practical breeding program.
Due: May 9, 1950. Service Sire: Adohr Leader's Fame. Dam: Adohr Florence, 684—G.

GEO. E. PLATT CO.
Canoga Park, California

Announcing A Change

The Fresno Guernsey Futurity Sale, will be held Saturday, May 27, 1950 at Fresno County District Fairgrounds.

In order to avoid any conflict with other regularly scheduled Guernsey Sales in the fall, the Fresno Guernsey Breeders' Association has decided to establish the last Saturday in May as a permanent date for this annual calf sale.

Guernsey Breeders throughout the state of California are invited to offer consignments. Consignments must be under 1 year of age at time of sale.

This sale **offers an unusual opportunity** to secure good young stock for beginners.

SALE MANAGED BY

CALIFORNIA GUERNSEY CATTLE CLUB, Inc.

401 California Fruit Building, Sacramento, California

FRANK A. LOUGHARY, Secretary-Manager

PRODUCTION

Matapa Honey's Daisy

Our Consignment to

The Western Guernsey Classic, Merced, California — April 11, 1950

***Carries the Blood Lines of* Matapa Lou-Boy's Sandy**

The only cow of the breed to hold Four Class Leading Positions:

11550—610—Jr2—305C—2x
12313—681—Jr3—305C—2x
14784—796—Jr4—305C—2x
14039—794—5yrs—305C—2x

Matapa Zeke's Honey Champion (sire of Daisy) and Matapa Zeke's Sarah (dam of Matapa Lou-Boy's Sandy) are paternal brother and sister. Combining great **Production.** Sandy's granddam, Matapa Zeke's Sally, made 14269—743—A.

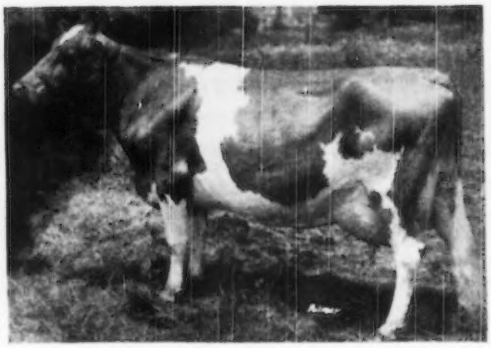

Our Blood Lines of Production are doing well at Platco, George E. Platt Co., Canoga Park, California.

Matapa Zeke's Velma—14065—717—7yrs—365—2x
Matapa Zeke's Lola—14816—764—7yrs—365C—2x
Matapa Zeke's Lucille—12787—719—7yrs—305C—2x, 13917—800—8yrs—365C—2x
Matapa Lou-Boy's Lassine—16510—788—7yrs—365C—2x (pending)
Matapa Lou-Boy's Ida—14730—819—8yrs—365C—2x

Velma, Lola and Lucille are paternal sisters of Matapa Zeke's Honey Champion.

MATAPA GUERNSEY FARM

MR. AND MRS. JOHN F. EQUI AND SON

Penngrove, California, 45 miles north of San Francisco—Between Petaluma and Santa Rosa

FEDERAL ACCREDITED NO. 465919 . . . CALIFORNIA BANG'S ACCREDITED

PRODUCTION

A Beautiful 3-Year-Old With WORLDS of PRODUCTION

Consigned to

The Western Guernsey Classic, Merced, California — April 11, 1950

MATAPA HONEY'S DAISY—Born June 10, 1946
10485—558—Sr2—305—2x (pending)
Sold open. Freshened late in February.

"Champion" is a son of Troutmere Zeke, A. R., and out of Troutmere Honey's Charm, 12950—709—2x, 325—2x—C. T. A.

CHAMPION Daughters Produce

Matapa Honey's Dixie
13117—635—Sr2—365

Matapa Honey's Della
8937—422—Jr2—305C—2x

Matapa Honey's Dulcie
11594—598—Jr2—365—2x

Her Sire

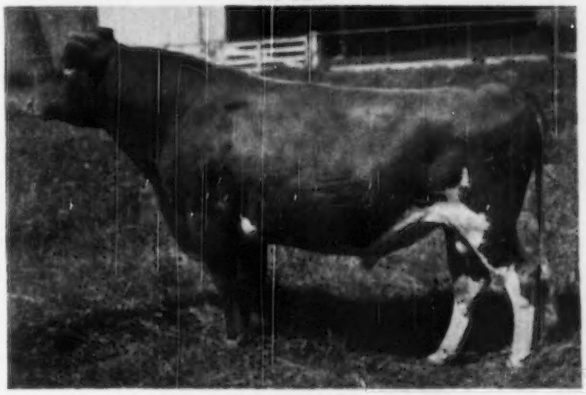

MATAPA ZEKE'S HONEY CHAMPION
A Son of The Bull That Paved The Way for High Records in Our Herd.

A CHAMPION daughter, Matapa Honey Countess, topped the 1947 Bakersfield Invitational Sale at less than 6 months of age.

Her Dam:

MATAPA EL TORO'S DIMPLES, 10787—542—Jr3—305C—610. Sold to Marco Wolff, Sunny Acres Farm, Chatsworth, at 1949 Western Guernsey Classic for $1,050.

Dimples is sired by Matapa Goldie's El Toro, A. R., that has 20 A. R. daughters, including Matapa El Toro's Valerie, 18886—835—6yrs; 18149—870—5yrs—305C—3x, class leader 2nd place; Matapa El Toro's Lucy, 13928—683—Jr4—305C—2x, class leader when made.

Daisy would make a fine addition to any herd.

GOLDEN GUERNSEY

MATAPA GUERNSEY FARM

MR. AND MRS. JOHN F. EQUI AND SON

Penngrove, California, 45 miles north of San Francisco—Between Petaluma and Santa Rosa

FEDERAL ACCREDITED NO. 465919 . . . CALIFORNIA BANG'S ACCREDITED

Gilland's Foundation Guernseys, Inc.

Are pleased to announce their 3rd Annual Sale. To be held April 12 at the farm located on Barnhart Road, second house east of Highway 99 and 4 miles north of Turlock, Calif.

We will offer about 35 head including 12 young milking daughters of LANGWATER STEADFAST CANADIAN, featured on opposite page. Also 6 daughters by his son, BERRYLAND'S LANGWATER PREDICTION, a maternal grandson of FOREMOST PREDICTION, 101 A. R. daughters, 31 over 700 lbs. fat, 9 Excellent daughters and 2 over 800 lbs. fat. These Prediction daughters are all bred, one due April 21, 3 in August and 2 later.

Sire of 6 daughters in Sale

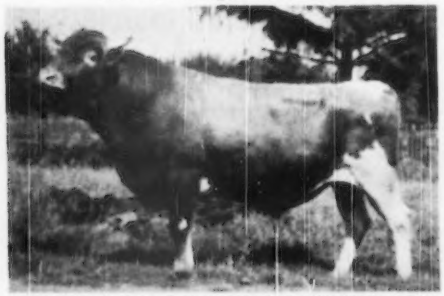

BERRYLAND'S LANGWATER PREDICTION
Maternal Grandson of Foremost Prediction

In Sale

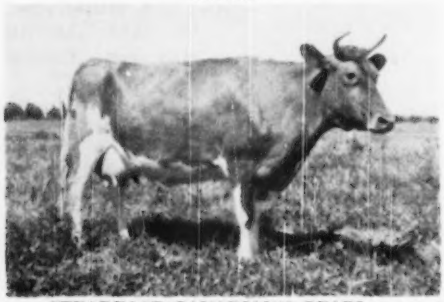

STEADFAST CANADIAN'S PEARL

In Sale

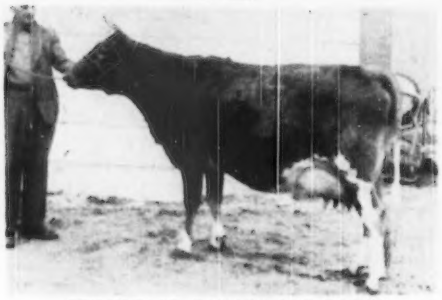

STEADFAST CANADIAN'S FAIRY

In Sale

STEADFAST CANADIAN'S MELBA

Sale will start at 1 p. m. sharp and will be managed by The California Guernsey Cattle Club, Inc.

Two or three outstanding bull calves will also be offered, one 11 months old.

Gilland's Foundation Guernseys, Inc.

Box 381, Rt. 4, Turlock, Calif.

E. M. GILLAND, Owner

Phone: TURLOCK 46829

LANGWATER STEADFAST CANADIAN

Sire of 74 Registered Daughters

Sire of 20 Registered Sons

UNRETOUCHED SNAPSHOT

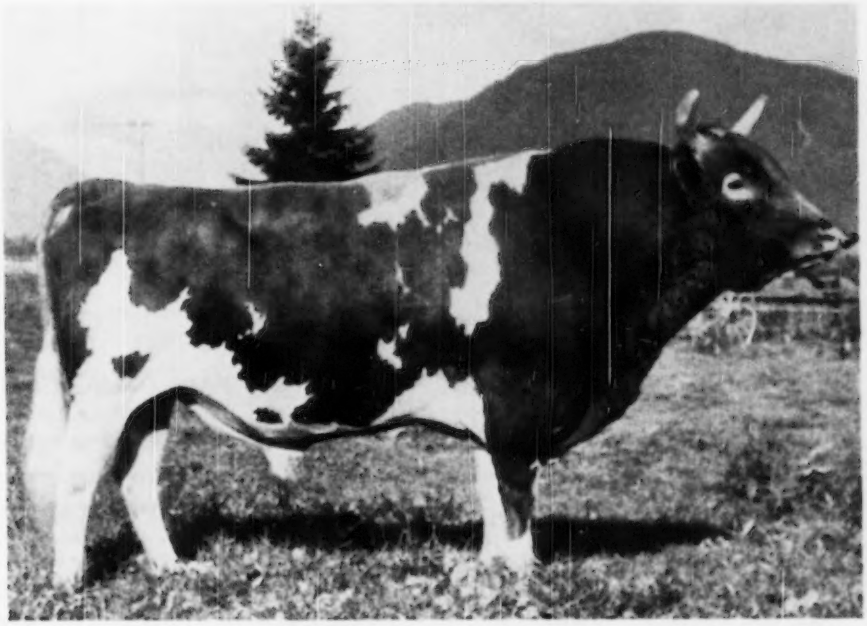

This picture taken on his 8th birthday
19 of his daughters under breeding age and many cows now bred to him.

Some of his A. R. tested daughters:

STEADFAST CANADIAN'S TILLIE
10173—546—Jr4—305—2x Machine milked

STEADFAST CANADIAN'S LILLA
10224—540—Sr3—305—2x Machine milked
13150—633—Sr4—297—3x Machine milked (pending)

STEADFAST CANADIAN'S GENEROUS—Consigned to Arizona State Sale
10388—495—Jr3—305—2x Machine milked
10275—492—Jr4—275—2x Machine milked (pending)

STEADFAST CANADIAN'S CO-ED
10124—535—Jr3—305—2x Machine milked

STEADFAST CANADIAN'S JOLLY GIRL—Consigned to Western Guernsey Classic
9581—489—Jr4—283—2x Machine milked (pending)

STEADFAST CANADIAN'S PEARL
6576—343—Sr4—184—2x Machine Milked (On test)

BERRYLAND FRUIT & DAIRY FARMS, Ltd. - Haney, B. C., Canada

E. M. GILLAND, Owner — GEORGE HAMPTON, Herdsman

CLOVERTOP GUERNSEYS

We are particularly proud of the fact that we bred such a top four-year-old as Clovertop Honey's Buttercup, and more than pleased to have her selected as a foundation female by Don Bullington, Rose Manor Farm, Acampo, Calif.

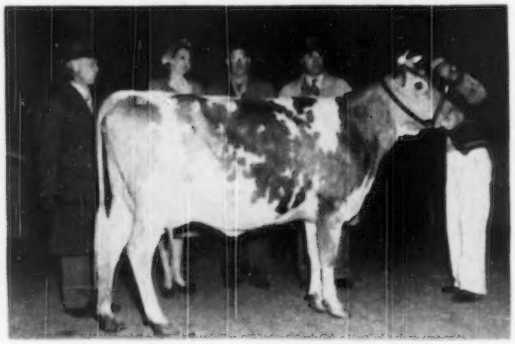

CLOVERTOP HONEY'S BUTTERCUP

1st prize 4-year-old, Grand National Livestock Exposition, 1949.

The top cow at Ellwood Sale at $3,200.00. The top cow at Kern Co. High School Sale, 1946, at $2,000.

Classified Excellent—'48, '49. A granddaughter of Sir John of Clovertop.

CLOVERTOP RANCH • ***Newcastle, Calif.***

DESIREE M. RAHLMANN, Owner — M. C. WARD, Herdsman

A Daughter of Chieftain

Consigned to the

WESTERN GUERNSEY CLASSIC

April 11, Merced, Calif.

• • •

Fresno Champion Butter Girl

Dropped Jan. 9, 1946
Fresh and Sold Open.
10394—486—Jr4—305C—2x (pending)
Sire: **St. James Champion's Chieftain**
Including the best TOP and BOTTOM.

A son of St. James Champion's Champion, A. R. (he by Shuttlewick Champion, A. R., out of St. James May Queen, 14526—851—A; 2 A. R. sons, 3 A. R. daughters) and out of St. James Philosopher's Hebe, 12876—633—C, a Langwater Philosopher daughter.

Dam: **Fresno Dreadnaught's Buttercup**, 7816—462—EH1, a daughter of Fresno Dreadnaught, 12 A. R. daughters, whose three nearest dams average 13855—639. (Shuttlewick Dreadnaught—Troutmere Topsy).

Our Sale Consignments have made **good** in other herds.

Why not **try this one.**

FRESNO GUERNSEY RANCHO

R. 5, Box 211, Fresno, California

JOHN SUGLIAN

DEERSHORN FOREMOST

¾ of herd are daughters of **Foremost.**
All but 2 of the others are granddaughters.

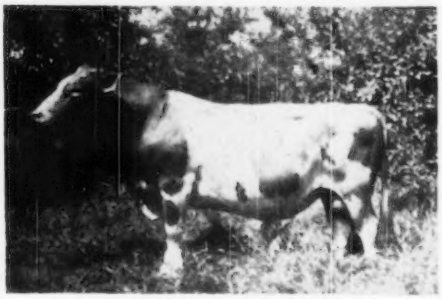

DEERSHORN FOREMOST
C.T.A. averages
1948—10247 lbs. milk—533 lbs. fat, all 2x
1949—10938 lbs. milk—573 lbs. fat, all 2x

Two—bull calves of this breeding for sale.

T. B. ACCREDITED—BANG'S FREE ACCREDITED

DEERSHORN FARM

Sterling Junction, Massachusetts

V. D. MUDGETT, Owner — BURTON SEYMOUR, Herdsman

Eskdale Farms

Mr. and Mrs. John R. Kimberly
Owners

A JUNIOR HERD SIRE AT NEENAH

RIEGELDALE BEN'S BRIGHT LAD

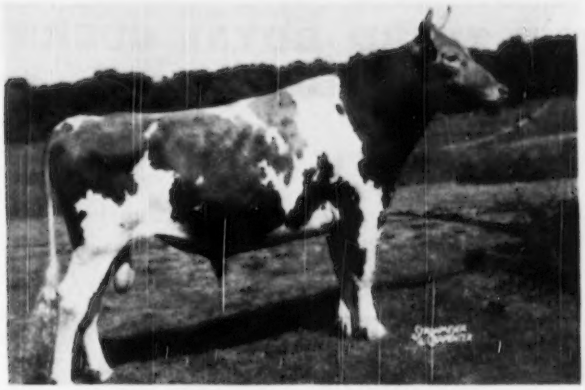

Sire: Riegeldale Illustrious Benjamin
59 A. R. daughters
Dam: Riegeldale Emory's Anna
12654—643—5yrs—365 (pending)
Made at Quail Roost Farms
Classified VG '48-'49

His three nearest dams average 13581—694
His thirteen nearest tested dams average 13808—732

We have ten Bright Lad daughters in our herd at Neenah, and we all like them very much. With such cows as Bournedale Bellona, Maxim's May Queen of Dassel and Green Meadow Melba, close-up in his pedigree, we believe that he has a great inheritance to pass on to his sons and daughters.

TRYON, N. C.

Gaden Corpening, Mgr.
Wm. Bryson, Herdsman

Bang's Certified

For Sale

A son of Bright Lad out of a Baron daughter. Eskdale Baron's Pride, 13159—579—Jr2—365C. He is worth considering. Send for a pedigree.

NEENAH, WIS.

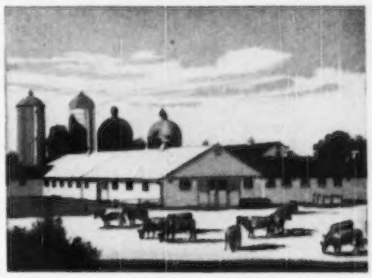

Laurel Heaney, Mgr.
Paul Porter, Herdsman

T. B. Accredited

HOMINY HILL Farms · GUERNSEY CATTLE

HENRY D. MERCER
Owner

JOHN LINDSAY
Manager

Telephone:
FREEHOLD 8-0295

Telephone:
FREEHOLD 8-0921J

"Fully Accredited"

Colts Neck, N.J.

Consign to . . . THE THIRD ROYAL GUERNSEY SALE

LANCASTER, PENNSYLVANIA — APRIL 6, 1950

A DOUBLE ROSE KING

Hominy Hill Red Rover

Sire

RIEGELDALE CORONATION KING, A. R.
53 A. R. Daughters, 10 P. R. Sons
Sire of HOMINY HILL MOONLIGHT, sold for $9,600, top price female sold at auction in 1948. Also sire of HOMINY HILL VEREE, National Production Leader for 1949 in the Senior Two-Year-Old Class.

Dam

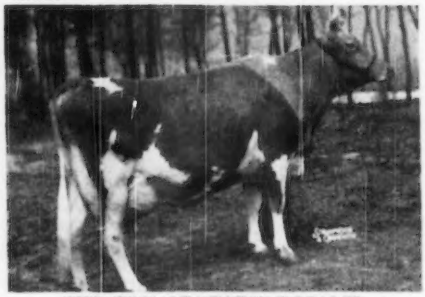

RED FOX ORATOR'S ROSALIE
9842—558—GG, 13486—701—C
Dam of HOMINY HILL KING'S ROSSE, full sister to HOMINY HILL RED ROVER, (consigned) was 1st prize Two-Year-Old in milk, Ohio State.

ALSO CONSIGNED

THREE NICE HEIFERS AS FOLLOWS . . .

HOMINY HILL MELLANA
Born: Feb. 23, 1948
Sire: HOMINY HILL EMORY
Dam: FLORHAM MELANIE
10387—465—BBB
Bred: August 16, 1949, to Hominy Hill Champion.

HOMINY HILL RITA
Born: Oct. 29, 1948
Sire: HOMINY HILL MAJESTY
Dam: HOMINY HILL RHODORA
13376—650—Sr2 (pending)

HOMINY HILL BERTHIE
Born: March 13, 1948
Sire: HOMINY HILL BARONET
Dam: HOMINY HILL ALBERTA
9748—420—Jr3 in 240 days.
Bred: August 16, 1949, to Hominy Hill Champion.

Hominy Hill Champion, the service sire, is the son of Hominy Hill Betty, National Record Cow in G and GG with 18094—924.

GOLDEN GUERNSEY

GREEN MEADS FARM

Green Meads Lady Faine
13903—661—FF
21063—903—7yrs
(pending)

Green Meads Queen Phyllis
12015—655—GG
14481—826—C

Green Meads Phyllis
13996—872—B
15545—954—A

Brook Farm Phyllis
11805—711—A

◆ ◆

Green Meads Lady Faine completed her record of 21063—903—7yrs (pending) on February 3, making her the highest record daughter of Langwater County Squire, both for milk and fat. She is the third generation of Green Meads breeding, and her best record, together with the best records of her dam and granddam average 17029—894. Green Meads Lady Faine has two daughters, both on test at present. Green Meads Dame Fanny has 6191—262 in 131 days as a Jr4, and Green Meads Dame Fides, on test at Brian Boru Farm, has 8961—367 in 210 days as a Sr2.

◆ ◆

There are nine females in our herd, direct maternal descendants of the foundation cow, Brook Farm Phyllis, in the third, fourth and fifth generations. This great cow family has produced many sons that have been influential in other herds in improving size, type, stamina and production.

GOLDEN GUERNSEY

RICHMOND, MASSACHUSETTS

DARWIN S. MORSE, Owner WM. COCHRAN, Manager

Announcing

The Great Southwest Invitational Sale

May 11, 1950

OKLAHOMA CITY, OKLAHOMA

Kansas Guernseys

5 GREAT STATES COOPERATING IN A SALE OF TOPS

See You At The

ANNUAL MEETING

at The American Guernsey Cattle Club

Oklahoma City, May 7-11

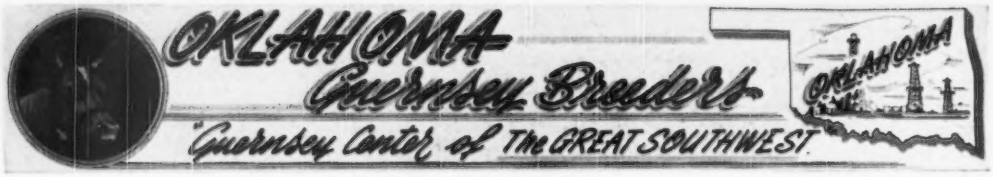

Watch for the April 1st issue of the Journal for more details

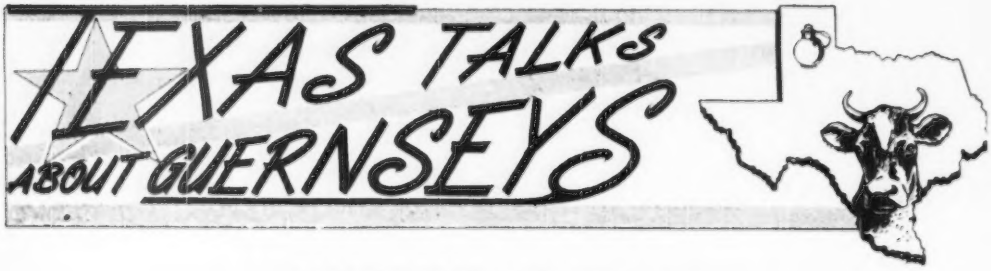

For Catalogs and Advance Information write:
(Catalogs on request only)

E. R. Berousek, Oklahoma A. & M. College Dairy Dept., Stillwater, Oklahoma

A GREAT BROOD COW

DOUGLASTON LADY AUGUSTA and ALL her daughters

The old cow

DOUGLASTON LADY AUGUSTA
12108—607—E

Five daughters average 14792—731. The only cow of the breed to classify Excellent and have four Excellent daughters. The fifth one classified Very Good. Six sons of Lady Augusta are in service in top herds. She is the dam of McDONALD FARMS HIGH FINANCIER, Lot 1 in the 1950 McDonald Farms Sale. She is also the granddam of McDONALD FARMS HIGH ONEIDA and great granddam of McDONALD FARMS PRE OPULENT. Lady Augusta has had 14 calves, 12 of them are alive and breeding today.

A daughter

McDONALD FARMS DELLA
13443—565—G, 15700—681—AA

Excellent 1947-1948. One daughter classified Excellent, one Very Good. Dam of McDonald Farms King's Kella, 718—Jr2C. Sold for $13,500, top priced bred heifer of the breed. Kella, in turn, is the dam of the top priced open heifer of the breed at auction. Della is the granddam of McDonald Farms Pre Opulent (in the sale), ¾ sister to McDonald Farms High Financier (in the sale) and full sister to the dam of McDonald Farms High Oneida (in the sale).

A daughter

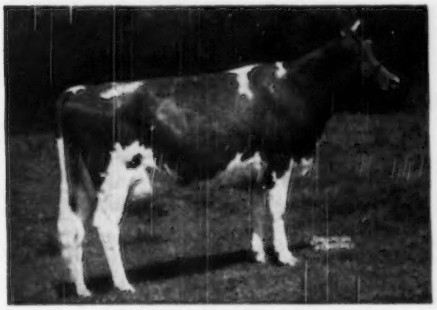

McDONALD FARMS GENTLE
11049—690—DD, 12846—736—5yrs

Excellent 1947-1948. A Foremost Prediction daughter of Douglaston Lady Augusta. One daughter with 648—Jr2C. Gentle is a full sister to Della, Flute, and McDonald's Foremost Prediction (herd sire, McDonald Farms). She is a ¾ sister to McDonald Farms High Financier and dam of McDonald Farms High Oneida, both in the 1950 McDonald Farms Sale. Gentle is the granddam of McDonald Farms Le Namesake, the Leader daughter in the McDonald Farms Sale.

A daughter

McDONALD FARMS FLUTE
11258—590—FF, 13661—721—5yrs

Excellent 1947-1948. Another Prediction daughter of Lady Augusta. Full sister to Della, Gentle, and McDonald's Foremost Prediction. She is a ¾ sister to McDonald Farms High Financier, Lot 1 in the 1950 McDonald Farms Sale. In the 1949 McDonald Farms Sale, we offered Flute and her daughter, McDonald Farms King's Keepsake "choice not privilege." Fairlawn Farms bought Keepsake for $14,500, the highest price for a Guernsey at auction in 1949.

A daughter

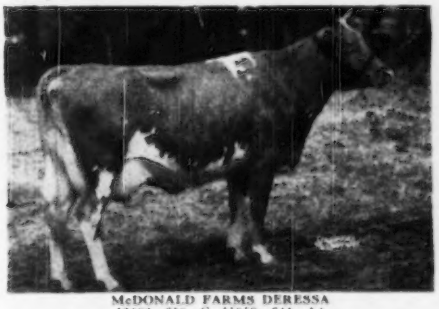

McDONALD FARMS DERESSA
14502—658—G, 15959—744—AA

Excellent 1947-1948. A Lady Augusta daughter. Maternal sister to McDonald Farms High Financier. Deressa is the dam of four sons in service in important herds and four daughters in McDonald Farms herd.

A daughter

McDONALD FARMS ELCENA
13079—624—G, 15994—770—BB

Very Good 1947-1948. Dam of five daughters in McDonald Farms herd, including McDonald Farms King's Kyola that is in the 1950 McDonald Farms Sale. Two sons are in service in important herds.

THIS FAMILY HAS A VERY TRUE INHERITANCE OF GOOD UDDERS, TYPE, PRODUCTION, AND BREEDING EFFICIENCY COMBINED. **BREED BY CHOICE NOT BY CHANCE.**

McDONALD FARMS **Cortland, N. Y.**

J. M. McDONALD, Owner H. H. THOMAS, Herdsman K. C. SLY, Manager

We Are Happy that we were able to bring the great cow families and top bulls of the Two Brooks Herd to North Carolina. We accept the keeping of this great blood line with pride and have every intention of keeping it pure.

←CAPITOLA'S HIDDEN HAND
14207—637—D
18323—785—AA
19434—817—10yrs—365C

BROOKBERRY FARM

Route 2, Winston-Salem, North Carolina

BOWMAN AND GORDON GRAY
Owners

JAMES A. DICKENS
Manager

To BROOKBERRY FARM – Thank You!

★ ★

At Two Brooks we have been trying to breed top Guernsey cattle without following the fetich of any currently fancied name. This led us to place our main reliance first on a son of Hilltop Butterfat's Clara, a family line then not in favor among Guernsey Breeders generally.

Not being believers in close breeding, we have followed with a double grandson and a great grandson of Green Meadow Melba, intending later to cross back another sire of Clara's breeding and hoping at the same time to keep one or two families in the straight butterfat line for experimental purposes.

It is most gratifying, therefore, to know the program we had laid out coincides with the ideas of the Messrs. Bowman and Gordon Gray and Mr. James Dickens at Brookberry Farm where our former herd now is. Using their much larger facilities and fine animals of the combined herds we look forward to seeing at Brookberry not only one of the great herds of the country, but one that will be of great and lasting benefit to the Guernsey breed.

To all at Brookberry, our thanks for their appreciation of our work and our best wishes for their success in attaining the goal they have set themselves.

★ ★

C. W. BAIRD
OWNER

TWO BROOKS FARM

Basking Ridge, New Jersey
T. B. AND BANG'S ACCREDITED

J. W. WOLFORD
MANAGER

CURTiSS CANDY COMPANY FARMS

Consigning to the WAUKESHA GUERNSEY BREEDERS' SALE, Waukesha, Wisconsin
On APRIL 5, 1950

THE BRED HEIFER

CURTISS CANDY WARBLER
Born: December 17, 1947
Sire: CURTISS CANDY LEVITY HEIR
Dam: CORONATION JOYFUL—daughter of Coronation Levity Prince.

Warbler was bred on July 18, to Curtiss Candy Noble Curtiss (Curtiss Candy Levity Chum and Quail Roost Noble Primrose).

For catalog of the sale — write:
THE WAUKESHA GUERNSEY BREEDERS' ASSOCIATION, WAUKESHA, WISCONSIN.
LIVESTOCK DIVISION OFFICE, Cary, Illinois Telephone: Cary 5411

The NORTHERNER Get Is Tops

CAUMSETT NORTHERNER

Daughters now in our herd are **Dairy Cows.** His calves are most promising.

IN OUR HERD

DONEDDY NORTHERN HONEY

Will finish with about 615 fat
Sr4—305—3x

Also in our herd is:
DONEDDY NORTHERN FANCY
13990—644—2-year-old
Canadian Record.

NORTHERNER also sires type. Two daughters stood first and second in the two-year-old class at the Canadian Royal Winter Fair last fall. Doneddy Northern Barbara, that won, was Junior Champion in 1948.

We have a few bull calves to offer. Write for pedigrees.

T. B. ACCREDITED
VACCINATED
L. S. RIFORD AND T. M. STAPLES, Owners

GREYSTONE FARM - Auburn, New York

T. M. STAPLES, Manager

BRAYS ISLAND HERD...

Produces on the Show Circuit and Produces at Home

Examples of the 1949 record on two-time milking by machine are:

CESOR BONNELL'S LAURA	14317—763—8yrs—365—2x
RIEGELDALE CHARLOTTE'S B-CUP	14700—728—9yrs—365—2x (pending)
CESOR MERCURY'S JUDY	11675—613—Sr4—365C—2x
CESOR GOLDEN EUGENIA	10821—588—5yrs—305C—2x (pending)
BRAYS ISLAND EMORY'S FAWN	11355—586—Jr2—365—2x
*RIEGELDALE MCK. KING'S DUCHESS	11333—573—6yrs—305C—2x
SOUTHAMPTON LUCKY LASSIE	11070—566—Jr4—305—2x (pending)
RED CROSS BRIGHT DAME	10696—556—Sr3—365C—2x
*BRAYS ISLAND NARCISSUS	8888—519—Jr4—305—2x
BRAYS ISLAND CONNIE	9861—496—Jr2—305C—2x (pending)
BRAYS ISLAND MAXIM'S SWEET	8361—451—Jr2—305—2x
BRAYS ISLAND BON-TON'S HILDA	8468—432—Jr2—305C—2x (pending)

*Sons by Woodacres Royal Corinthian available.

WRITE US YOUR NEEDS

They Must Pay-Or-They Don't Stay

VISITORS ALWAYS WELCOME

M. B. SOWERBY, Herdsman
T. B. AND BANG'S ACCREDITED

BRAYS ISLAND
Plantation, Inc.

F. B. DAVIS, JR., Pres.
YEMASSEE, SOUTH CAROLINA

WHEN IN Western OREGON

Visit the Swiger-the Dutchman-and the Two White Men....

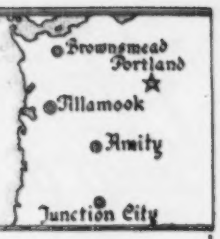

Cla-Ore Farm
Fred Rudat, Jr.
Brownsmead, Oregon

Fair View Farm
Ray Hobson
Amity, Oregon

Prairie Bloom Guernsey Farm
G. W. Bond & Son
Junction City, Oregon

Wilsona Farms
Hans Leuthold
Tillamook, Oregon

DARLING means much to us

She is a Great Brood Cow – Dam of 7 Daughters

DARLING OF LINDA'S MAPLES

Darling, a granddaughter of Traveler, was by Chicona Defender that was bred to his daughter, Rose May of Linda's Maples. The Darling family now living and in milk includes 1 daughter, 9 granddaughters, 7 great granddaughters, and 1 great great granddaughter.

The influence of one cow can best be shown by what a great brood cow is doing for us:

A Daughter
Wilsona's Sunny Darling
10058—459—9yrs—HIR

Her daughter
Wilsona Farms Dora
9230—469—Jr2—HIR

Granddaughters
Full Sisters
Wilsona's Charming Lily
10111—466—Sr3—HIR ▶ Her daughters
Wilsona Farms Mitzie
7472—330—Jr2—HIR
10323—468—Jr3—HIR—291 days
Wilsona Farms Gretchen
7712—360—Jr2—HIR—295 days

Wilsona Farm's Lass
11150—500—5yrs—HIR

Other Granddaughters
Wilsona's Dream Linnette
9080—460—8yrs—HIR

Her daughters
Wilsona Farms Princess Ann
9335—502—Sr2—HIR
9425—506—Sr4—HIR—321 days
Wilsona Farms Twinkle
8816—415—Sr4—HIR

Wilsona's Faithful Gem
9750—461—7yrs—HIR
10481—447—8yrs—HIR

Her daughter
Wilsona's Lady Desire
9624—498—Sr4—HIR
A daughter
Wilsona Farms Barbara
8243—416—Jr2—HIR
10011—506—Jr3—HIR—290 days

These good cows are being bred to Wandamere Lady's Challenger that is also Traveler-bred—see pages 1019 and 1097 of the Nov. 15 Journal. Traveler-bred calves from these families and others will be available from time to time. We invite your inquiries.

WILSONA FARMS

HANS LEUTHOLD — ***Tillamook, Oregon***

TEXAS TALKS ABOUT GUERNSEYS

Introducing... A NEW HERD SIRE

McDonald Farms Kinghaven

Born: FEBRUARY 26, 1945

A Myhaven King Son Out Of THE HIGHEST TESTED DAUGHTER OF FOREMOST PREDICTION.

Kinghaven is sired by Myhaven King. A. R. He is a half-brother to the first prize Get of Sire at the 1949 National Guernsey Show. A half-brother to the Top Cow ($14,500) sold at public auction during 1949.

His Dam

McDONALD FARMS FIDELITY
11007—613—FF, 14276—838—6yrs—365C
A Foremost Prediction daughter of the good old brood cow, Rockingham May Princess, 673—A. One daughter with 628—Jr2.

Kinghaven is out of Fidelity that is the highest tested daughter of the great sire **—FOREMOST PREDICTION. More 700 pound fat daughters than any other Guernsey sire. More Excellent daughters than any Guernsey sire.**

Kinghaven will be given every opportunity in our herd. Proved—popular inheritance close-up, top and bottom in his pedigree.

J. T. LIVELY AND SON
Owners
GENE ELLZEY, Herdsman

BLUFF VIEW FARM
Route 5, Box 100, Dallas, Texas

THE 2ND HI-PLAINS GUERNSEY CONSIGNMENT SALE

1:30 P. M. **APRIL 11** **Plainview, Texas**

At the Plainview Dairy Show –

Guernsey Show in the morning –

Sale in the afternoon – BE THERE ! !

17 Females **TOP CONSIGNMENTS FROM** **3 Bulls**

Meadow Lodge Farms, Oklahoma City, Okla.
Tom Cooper Farms, Ardmore, Okla.
Jerry Oven Guernsey Farm, Enid, Okla.
Walter Geurkink, Chickasha, Okla.
Crescent Dairy, Tucumcari, N. Mex.
Gerald C. Mann, Irving, Texas
C. S. Lankart, Waco, Texas
Bluff View Farm, Dallas, Texas
Holtex Farm, Dallas, Texas
Earle North Guernsey Farm, Houston, Texas
Cabell's Farm, Coppell, Texas
A. B. Buchanan, Brownfield, Texas

Managed by

The Hi-Plains District Association and the Texas Guernsey Breeders' Association.

For Catalog Write: W. C. Hardman, Sec., Grand Prairie, Texas.

DONDALE SALE . . . At The Farm . . . Graham, Missouri

THURSDAY, MARCH 30, 1950

30 HEAD

13 Cows **7 Open Heifers**

6 Bred Heifers **4 Young Bulls**

A feature of the sale will be the Get of our two sires

1. GAYLORD'S ARBITER'S PLUTOCRAT. A proved sire with 8 HIR daughters including May Ellen of Dondale, 8188—407—Jr2—HIR—630 T. M. We have 9 of his daughters in our herd and a son—DONDALE PLUTOCRAT'S ACE, is now in service.

2. FRITZLYN VAL ROMANCER. A son of Valor's Fashion, A. R. (son of Langwater Valor, A. R.) and out of Fritzlyn Romance, 13131—623—B.

Also Selling—15 descendants of the great, proved, brood cow—**PEARL'S DOUBLE BUTTERFAT,** 8177—425—DHI, dam of many outstanding daughters and granddaughters in our herd. A daughter, Pearl's Rosebud of Dondale has 9459—436—Jr4—HIR.

DONDALE COMET DIANA and her two daughters that is by Foremost Comet 2d out of Jo-Mar King's Derilla will be sold. Here are 2 outstanding heifers, a senior yearling and a senior calf, both out of Diana.

For catalogs write Fred Shamberger, Owner **DONDALE FARM**
Bert Powell, Topeka, Kansas, Auctioneer **GRAHAM, MISSOURI**

Maryland Guernseys

Since 1880

A 4000 lb. Cow
Fox-deceived Itasca's Opal

10134—510—EEE—610 T. M.
14100—721—B—730 T. M.

Lifetime record of 81902 lbs. milk—4044 lbs. fat.

OPAL

Opal has 3 daughters and 1 son in the herd.
Opal is the kind you can count on.
Sons of this kind of cow — occasionally a few females by

McDonald Farms Hustler
(Myhaven King—Friendship V. C. Caroline, 10157—517—DD).

McDonald Farms Instance
(McDonald Farms Prediction—McDonald Farms Felois, 13520—559—G).

A daughter, Viewsite Iona, sold in the Maryland State Sale for $1,150 to Cloverland Farm Dairy, Phoenix, Maryland.

VIEWSITE FARM

R. D. 1, Frederick, Md.
Howard V. & Charlotte Quinn, Owners

Here Is An Opportunity
To Buy An Outstanding Bull

FOR SALE

CHURN CREEK'S HONOR MERRYMAKER

A daughter sold for $700 in the Maryland Sale, 1949. Another brought $560. His get is most pleasing. They milk well. They look the part. We have 20 daughters in our herd.

MERRYMAKER is by Langwater His Honor (herd sire at Woodacres), and out of Langwater Opaline, 17427—763—AA, highest tested daughter of Langwater Merrymaker.

IF you need a real proved bull here is a real chance to buy a good sire.

PRI-ACQUA FARM

Kent S. Price — Chestertown, Maryland

REGISTERED GUERNSEY CATTLE

GOLDEN GUERNSEY MILK

SPENCER'S LANDING FARMS

HAIL THE CHAMPION!!

Many have tried for her crown but she is still
the undefeated, undisputed National Leader.

One of Our Proved — CONSTANT — AUTOCRAT CROSS

Spencer's Landing Drucilla

10435—652—Jr2—305C—2x
National Class Leader . . .
owned by Miss Louise Zeitler, Glasgow, Delaware

We are proud to have bred a champion like Drucilla. We are happy to report that things are going along nicely at the farm and we hope you'll come in and see our Guernseys.

OFFICIAL RECORDS MADE ON TWICE DAILY MILKINGS UNDER REGULAR FARM CONDITIONS

CENTREVILLE — ALLAN BROWNING LANE, OWNER — **MARYLAND**

Maryland Guernseys

Since 1880

Three More COUNTS Finish

Long Counts — Long on Production

	MILK	FAT	AGE
Brooke's Cross Decima	13069	745	Sr4 (pending)
Bull calf dropped Jan. 25, 1950, by a son of Emory's Majesty.			
***Brooke's Cross Samantha**	12638	620	Sr4—305C—3x
Brooke's Cross Deanna	9932	568	Jr4—305C—3x

Other Cows in our Herd do Well on Test.

Brooke's Cross Brenda, a daughter of Quail Roost Valor's Foremost, finished with 12640—743—Sr4C

Brooke's Cross Myrna, a daughter of Blakeford Prince made 12195—705—6yrsC.

Bull calf dropped Dec. 10, 1949, by Count.

*Samantha dropped a bull calf November 24, 1949, by a son of Emory's Majesty.

Add some COUNT Blood to your herd. This Emory Son is really siring production. You'll like his get. A son may be what you've been looking for.

BROOKE'S CROSS FARM

LAURANCE M. BUCK — **Baldwin, Maryland**

DID YOU NOTICE....

THE DAM OF OUR SIRE
R. F.'S HIGHLANDER'S KNIGHT

was the second high cow at the Reinfeld Dispersal going to S. C. Price, Coldsprings Farm, St. Johns, Pa., for $2,500.

His Dam—Here She Is

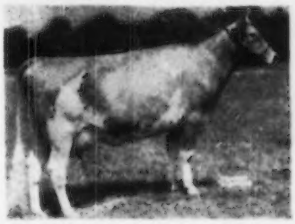

BROOKLAWN MAID QUEEN
11385—621—Sr3—305C—2x
14944—784—5yrs—365C; E '47

KNIGHT is by McDonald Farms Highlander, A. R., a son of **Foremost Prediction, A. R.**, and a maternal brother to Fabron, sire of Hester, that topped the Curtiss Candy Company Sale at $13,000.

Bull calves by Knight out of daughters of Hannibal and Lucky. Send for prices and pedigrees. Occasionally we will sell a few females.

COLORA FARM

LLOYD BALDERSTON III, Owner **Colora, Maryland**

LANGHURST FARM

Presenting Another Class Leader—

NANNIE OF SPORTSMAN'S HALL

15939 719 Sr4 HIR 2x 729

4th Place (pending)

Dam of:
LANGHURST PATSEY
7541—299—Jr2—HIR—2x in 234 days
Sire: Broadland Sportsman
4 daughters over 600
Sire: Green Meadow Ambition
Dam: Rose King's Hardwick
15482—793—C
Dam: Contender's Nance
Sire: Broadland Contender
Dam: Golden Boy's Ruby
1 A. R. daughter

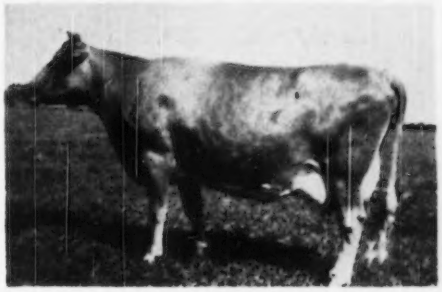

Accredited—Vaccinated

H. M. AND J. M. CECIL — **SUDLERSVILLE, MARYLAND**

Consigned: 3rd ROYAL GUERNSEY SALE
April 6, 1950—Lancaster, Pa.

RUBOB BARBARA

Born: OCTOBER 9, 1947

Will be fresh and on test at sale time.

Sire: **Blakeford Carrier**, a son of Blakeford Lord Jim, A. R., out of Carissa (below). We have 3 daughters of Carrier on test making creditable records.

BLAKEFORD CARISSA
15146—683—GG, 16984—770—E
Classified VG '47—GP '48
A daughter of Langwater Reveller, A. R.

Carissa is the dam of Blakeford Carry, sold for $1,000 in 1945 Southern Sale to Riegeldale.

Dam: **Willowmere Gannista**
9875—524—D
A daughter of Willowmere Genius, A. R.

BARBARA—will be going good at sale time and she is a good one.

RICH ACRES - Adamstown, Maryland

WM. A. FOUCHE, Manager
(Just South of Frederick on U. S. 15)

CAT-TAIL LAKES FARMS

COMPLETE GUERNSEY DISPERSAL

110 Head—April 22—Louisville, Kentucky

Central Indiana Guernsey Sale

Only Top Consignments Selected

April 29—Indianapolis, Indiana

WATCH FOR ADVERTISEMENT
IN APRIL 1 ISSUE.

For Additional Information and Catalogs Write: —

RUSSELL GEORGE SALES SERVICE
Lebanon, Indiana

BUILD ON A GOOD COW FAMILY

Foundation Cow in 1939

HOMESTEAD'S MELROSE

Lifetime Production—HIR Records
77907—3908—9 lactations—6324 T. M.

Dam of 7 daughters, 3 sons.

KNIGHTONGALE JUMBLES

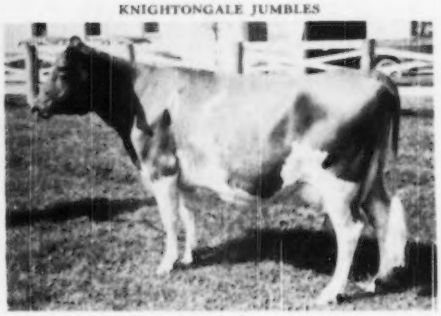

1st 3-year-old, Sr. & Gr. Champion, South Central, Md., Field Day, 1943, also champion at several shows since. 7 records total 68695—3562—4578 T. M. Former State Champion in EHI, classified VG '47, 3 daughters, 1 son, and 6 granddaughters in the herd.

KNIGHTONGALE MAXIM'S PRIMROSE

1st Sr. Yearling, 1st 2-year-old, South Central, Md., Field Day. 6 records total 46443—2173.

KNIGHTONGALE MAXIM'S OLD ROSE

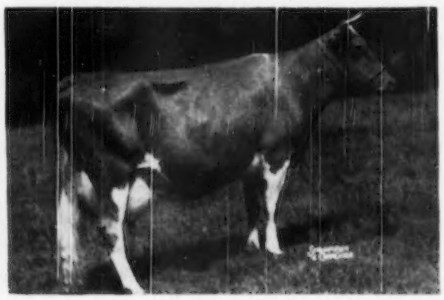

1st Sr. Yearling and Jr. Champion, 1st 2-year-old, 2nd 3-year-old, member 1st Produce and 1st Get, South Central, Md., Field Day. Sold for $1,400 in Quail Roost Sale to Quail Roost. 8782—481—GHI, 10622—580—Jr3—HIR, 10589—567—Jr4—HIR. Former North Carolina State Champion. Doing good on retest at Wakefield, 10956—540—6yrs—305C in 264 days.

KNIGHTONGALE MAXIM'S ROSALIE

1st 3-year-old, South Maryland Fair, Member 1st Get and 1st Produce, South Central, Md., Field Day. 4 records 31922—1660—2432 T. M. 2 daughters in the herd.

Also Twins:

KNIGHTONGALE MAXIM LIZZIE

Just Fresh, 1st Jr. Heifer Calf, 3rd Sr. Yearling, South Central, Md., Field Day.

KNIGHTONGALE MAXIM JOSIE

Due to calve soon. Member 1st Jr. Get of Sire and 2nd Produce, Howard County Fair.

A Young Calf Not Yet Registered.

Get a bull out of this family by QUAIL ROOST BRIGHT MAXIM, A. R., a proved sire. (Bournedale Bright Star, A. R.—Quail Roost Patient Fern, 13819—693—A); or QUAIL ROOST ROSE DUKE (Rose Maxim May King, A. R.—Quail Roost Noble Duchess, 13268—634—Jr2C).

WRITE OR VISIT US NOW
"For Maxims in Maryland"

KNIGHTONGALE FARM

EDGEWATER, MARYLAND

LEROY H. HERSEY

Consigned: The YANKEE SPECIAL

April 15, 1950 – Northampton, Mass.

Alfalfa Farm Faith's Prince—Born: December 29, 1948

HAS BEEN IN LIGHT SERVICE

Close-up to this bull top and bottom.

DOUGLASTON PRINCE ROYAL, A. R.
20 highest record daughters average 15106—787, 5.2% test. In this group are 2 Excellent cows and 12 Very Good.

Sire: **Wethersfield Valentine,** a son of Wethersfield Bellarion, A. R. out of Flying Horse Marie 2d, 12903—586—FF, 14156—654—D, a daughter of Flying Horse Farm Royal, A. R.

Dam: **Faith of Alfalfa Farm**
On test in 50 days and has 2503 lbs. milk and better than 2 lbs. fat per day by January test. A daughter of Kitchener Royal Ivy, 18256—763—7yrs—365C, VG '47, she a daughter of Douglaston Prince Royal, A. R.

A WELL-BRED BULL AND NICE ENOUGH TO SHOW

We are also consigning a good cow.

ALFALFA FARM • Topsfield, Massachusetts

VACCINATED . . . ACCREDITED

JOHN E. CAIN CO., Owner — Address Correspondence to: DONALD E. FADDEN, Manager

A Junior Sire in Service

GOODLEIGH ROMULUS CONVEYOR

Sire: **Coldspring's Romulus Countryman,** A. R.
First son of Vallevue Butterfat Beauty.
Full brother to herd sire at Coldsprings, Coldspring's Beauty's Romulus.
Full brother to Coldspring's Romulus' Beauty, sold for $16,500.

Dam: **Goodleigh Mayde Royal**
Highest record D. H. I. A. cow in Pennsylvania, 1942.
9908—452—FFF
13141—588—A
13149—621—10yrs—305C—2x
Granddam: **Goodleigh Fleurette**
14902—613—E
17238—727—A
Great Granddam:
Goodleigh Flower of Phoebe
15144—614—G

CONVEYOR'S MATERNAL SISTER:

Goodleigh Consort Migiri
13636—641—Sr4—305C—3x
Pennsylvania State Champion, 1939

We like the **CONVEYOR** calves.
He Has The **INHERITANCE** — He Is **DOING THE JOB.**

GOODLEIGH FARM • *Dallas, Pennsylvania*

T. B. ACCREDITED NO. 159194 . . . BANG'S ACCREDITED NO. 1118

DORRANCE REYNOLDS, Owner — MARY WEIR, Manager — MARTIN RICHERT, Assistant Manager

DELAWARE Guernseys

The DIAMOND STATE

Finished in 1949 – Some Excellent Records

Started in 1949 – Some Excellent Records

		MILK	FAT	AGE
Monterey Violet		16001	965	Jr4—365
		Class Leader 5th place		
	On retest	9325	511	5yrs—365 in 187 days
	Also record of	11933	665	Jr3—305C—3x
		Class Leader 3rd place when made		
Monterey Caroline		13473	808	Sr3—365
	On retest	15067	850	5yrs—365 in 317 days
	Also record of	11538	685	Sr2—305C—2x
		Class Leader 2nd place		
Peerless Dorothy		12763	752	Jr3—305
	Also record of	10999	628	Jr2—305C—3x
		Class Leader 5th place when made		
Dononia of Monterey		14098	749	Jr4—305C—3x
		Class Leader 3rd place when made		
Poppy's Pearl of Monterey		12495	717	Sr3—305C—3x
		Class Leader 4th place when made		
	Also record of	10734	621	Sr2—305C—3x
		Class Leader 6th place when made		
Cherub's Merry Girl of Monterey		12206	700	5yrs—305—3x
Peerless Flossie		10830	665	Jr3—305C—3x
		Class Leader 4th place when made		
	On retest	12430	698	Jr4—305—3x (pending)
	Also record of	10235	603	Jr2—305C—3x
		Class Leader 5th place when made		
Peerless Topsy-Dora		11875	631	Jr2—305C—3x
		Class Leader 7th place		
Peerless Emblem's Donna		10854	630	Jr2—305C—3x
		Class Leader 7th place when made		
Don's Viola of Monterey		10296	578	Jr2—305C—3x
	On retest	8512	441	Jr3—305C—3x in 215 days
Peerless Dora of Monterey		9376	574	Sr4—305—3x
Peerless Melody of Monterey		10256	571	Jr2—305—3x
Peerless Nell		9858	545	Jr3—305C—3x
Peerless Fancy		8371	475	Jr2—305—3x
***Peerless Poppy's Ruby**		11500	610	Sr2—305C—3x (pending)
		Will be a new Class Leader		
Monterey Sylvia		12341	661	Sr3—305—3x (pending)
Peerless Nancy		9540	506	Jr2—305C—3x
Peerless Generous	On test	10259	585	Jr3—305—3x in 286 days
Dusty's Dot of Monterey	On test	8705	451	Jr2—305—3x in 252 days
	A Langwater Stardust daughter			
Dusty's Middletown Dream	On test	9053	471	Jr2—305—3x in 197 days
	A Langwater Stardust daughter			
Dusty's Rene of Monterey	On test	9472	465	Jr2—305—3x in 252 days
	A Langwater Stardust daughter			
Dusty's Tiny of Monterey	On test	9808	510	Jr2—305—3x in 275 days
	A Langwater Stardust daughter			

*Peerless Poppy's Ruby is the 9th Class Leading daughter of Fairlawn Peerless Emblem.

LANGWATER STARDUST is our young sire by Langwater Valencian, A. R., out of Langwater Cereus, 13456—700—BB.

We Think He Is Starting Out Very Well.

STARDUST sons are for sale from **HIGH RECORD COWS.**

MONTEREY FARM **Middletown, Delaware**

HOWARD J. WHITE, Owner HOWARD A. BOYD, Manager GUY DOUGLAS, Herdsman

DELAWARE Guernseys

The DIAMOND STATE

HIGH PRODUCTION

Combined with a Production Bred Sire

We have many state leaders in the 305 and 365 day class

and

1 National Class Leader.

These cows are bred to

HILL GIRT PRINCE CHERUB, A. R.

Sire: **Hill Girt Prince, A. R.** Line-bred to Noranda, A. R.

Dam: **Cherub's Hazel of Hill Girt, A. R.** 12104—590—GG

A daughter of Green Meadow Cherub, A. R.

SONS OF THIS COMBINATION ARE FOR SALE

WINLOCHAN FARM - Greenville, Del.

A. F. FLEITAS, Owner JAS. S. MCCANN, Manager

BRED TO THE FORT DAUGHTERS

McDONALD FARMS KING DEB

Sire: **Myhaven King, A. R.** Deb is the second Myhaven King son we have used in the herd. Myhaven King progeny have sold for over $225,000 in the McDonald herd. He is the sire of show winners.

His Paternal Granddam

GREEN MEADS THELMA

12902—704—G; 13518—740—D, E '47

Dam: **McDonald Farms Deborah,** 9909—579—GG, 11958—691—CC. 2nd Dam: Maple Lane Africander's Lass, 9800—633—G, 9314—571—AAA, 12869—804—AA.

KING DEB sons from our best cows.

EDEN HILL FARM

JOHM MCVAUGH, Owner **NEWARK, DELAWARE**

Has Your Herd Sire's Dam An Advanced Register Record of 20000 Pounds of Milk?

You can improve this situation by the purchase of

LAUXMONT PIED PIPER

Born September 26, 1948

In recounting the accomplishments of Langwater Guernseys during 1949, the Langwater Farm with justifiable pride stated that twelve daughters of Langwater bulls made over 800 pounds of fat and six produced over 19000 pounds of milk. Falconridge Hebron Phoebe, one of our three daughters of Langwater Man O'War, and the dam of our young Lauxmont Pied Piper bull, completed the following record last October, at the age of seven years, (20124 lbs. milk—808 lbs. b. f.—365 days).

Twenty thousand pounds of milk in one lactation of 365 days is not a common feat. It calls for cheers. For example in the Guernsey Breeders' Journal listing of the leading cows at various ages in the two 365 day divisions (HIR and Advanced Register) only 14 (5%) of the 280 great cows recorded, produced 20000 pounds of milk. Another example is in the 1949 report of the New Jersey Guernsey Breeders' Association, in which N. J. Guernsey awards were made to 31 meritorious bulls. It is significant that in this state, the home of outstanding Guernsey herds, only one of these 31 meritorious sires had a dam which produced 20000 pounds of milk.

Lauxmont Pied Piper is of Langwater extraction on both sides. His sire, Bethany Lauxmont, was old Bethany Pink Lady's last calf and by Green Meads Wistar, himself a son of Langwater King of the Meads.

Lauxmont Pied Piper has more white than the average Guernsey, but remember there is a Federal law against color prejudice. If you discriminate against his whiteness, you'll be called a "reactionary." Furthermore, he is no whiter than Afton's Golden Marie, Senior and Grand Champion of the 1948 National Guernsey Show and just about as white as Hominy Hill Moonlight, that topped the 1948 New Jersey sale. Lauxmont Pied Piper's assured success will further confirm our statement that "Lauxmont Guernseys are in the ascendancy."

T. B. ACCREDITED — BANG'S ACCREDITED

DR. GEORGE T. PACK, Owner **Tel. 38 R-4 Wrightsville, Pa.** RAYMOND F. BENHAM, Manager

FORGES FARM

INC.

ESTABLISHED 1910

PLYMOUTH MASSACHUSETTS

COWS THAT FINISHED TEST IN 1949

RECORDS FINISHED IN 1949

	MILK	FAT	AGE		MILK	FAT	AGE
Forges Nectar	15453	801	Jr4C (pending)	Forges Red Echo	12196	628	6yrsC (pending)
Forges Parity	14716	763	5yrsC	Forges Marla	11718	622	Jr2C
Forges Sebelle	13704	723	Jr2	Forges Furlough Rose	12517	621	Jr2
Forges Finality	13683	714	Jr2	Forges Lady Bell	10233	592	Jr2
Forges Moon Bell	14943	711	Jr2C	Forges F. H. Evelina	11102	583	Jr2
Forges Golden Lady	11977	678	Jr2C (pending)	Forges Vita Belle	10930	573	Sr3C
Forges Senority Bell	11251	675	Jr2 (pending)	Forges F. H. Sequel	9871	541	Jr2C
Forges Sandra	12501	631	Sr4C	Forges Royal Bell	10220	529	Sr3C

16 records average 12313—649—14 immature

Here are 2 Rosewald Bell Boy daughters that finished above

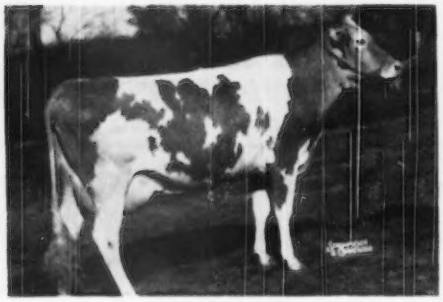

FORGES MOON BELL
14943—711—Jr2—365C

FORGES NECTAR
15453—801—Jr4—365C (pending)

FOR THE SPRING SALES WE ARE CONSIGNING:

THE YANKEE SPECIAL SALE—Seath & Shultz—April 15, Northampton, Mass. A bred heifer by Forges Prince Royal, herd sire at Edgewood Farm, North Andover, Mass. She is a top heifer.

24th NEW ENGLAND SALE—May 4—Springfield, Mass. Dunn & Harwood—A Bell Boy daughter with 11250—675—Jr2—365. Due at sale time with second calf. Also a young son of Langwater Peterson, out of Great Elm Evelina, 11685—570—GG, 16011—825—Sr4—365C, 2 A. R. daughters.

EASTERN GUERNSEY SALE—May 17—Glenburnie Farm, Trenton, N. J. Pate Sales Company. A bred heifer due in June. Sire: Langwater Lordship, $6,500.

THE GUERNSEY SALE—May 18—Trenton, N. J. The Louis McL. Merryman & Sons, Inc. A bred heifer due at sale time, sired by Flying Horse Promise, A. R.

MORE ABOUT THESE IN LATER ISSUES.

FARM NOTES

3 sons of Langwater Peterson and 1 son of Rosewald Bell Boy still available. Write us.

T. B. AND BANG'S ACCREDITED (VACC.)

LOTHROP WITHINGTON, President — THOS. W. PRENTICE, Manager — ROBERT CLAPP, Herdsman

One For Us — One For You . . .

TWINS Born: Nov. 24, 1949 { **Sky Brook Medford's Hornet** / **Sky Brook Medford's Flash**

Flash is being retained for use here at the farm.

HORNET . . . a twin brother **. . . is for sale.**

Sire: Quail Roost Maxim's Medford, A. R.—son of High Point Prince Maxim, A. R. 17 A. R. daughters with records up to 22407 lbs. milk, 1077 lbs. fat, 6yrs., Class Leader.

Dam: Hope's Gay Hopeful, **13608—688—A, 13723—646—AA, 14860—729—AA.** A daughter of Klondike Gay Prince, A. R., son of Foremost's Gay Lad, A. R.

Hornet combines some of the best of MAXIM and FOREMOST inheritance. Send for price and complete pedigree on this outstanding calf. A twin brother will be used in our own herd and we can recommend this calf as one of our best.

SKY BROOK FARMS ***Hendersonville, North Carolina***

H. R. PLAYFORD, Owner G. D. WHITE, Manager

3 GREAT COWS CLOSE-UP IN THE PEDIGREE OF —

Two Brooks Tocsin

Sire: Two Brooks Carillon . . . A son of Clara's Heartsease Butterfat, A. R. and out of Hilltop Butterfat Bella, **13601—727—E.** Traces to the two great, proved, brood cows.

Imp. Hilltop Butterfat's Clara
15963—860—7yrs—305C—2x
Class Leader 2nd place
4 A. R. sons, 2 A. R. daughters

Edgemoor Beauty's Annabelle
10959—620—Sr2
1 A. R. son, 3 A. R. daughters include
Hilltop Belle of Fashion, 10410—616—E (2 A. R. sons, 5 A. R. daughters, 1 over 800, 1 over 700, 2 over 600, all over 500 lbs. fat).

Traces to Flute of The Musical Family Fame

TOCSIN is out of Two Brooks Royal Dulcimer, an A. R. daughter of Flying Horse Farm Royal, that is out of Alfalfa Farm Flute, 4 consecutive Class Leading records when made. Through Douglaston Prince Royal, grandsire of his dam, TOCSIN also traces to **LEVITY.**

FOR SALE . . . Bull calves and a choice group of bred or open heifers.
If you need some well-bred Guernsey females—let us know.

T. B. ACCREDITED 539067 . . . BANG'S ACCREDITED 1466

DELWAKE FARM ***Freehold, New Jersey***

NICHOLAS DELMORE, Owner CHARLES AXTMAN, Manager

Address all correspondence to CHARLES AXTMAN, FREEHOLD, NEW JERSEY

STRAFFORD COUNTY
New Hampshire

The Guernsey Center of New Hampshire

Breeding Stock for sale, backed by HIR and A. R. records

WRITE OUR MEMBERS

Broadfield Farm, Aaron W. Chadbourn, Jr., R. 2, Dover (Lee)
Brookford Farm, Dr. Robert H. Morris, R. 1, Dover (Rollinsford)
Edgevan Farm, George N. Evans, Box 16, Dover (Madbury)
Great Elm Farm, A. J. Young, R. 3, Dover (Rochester)
Hob-Nob Farm, Walter E. Franklin, Gulf Rd., R. 1, Dover
Indigo Hill Farms, Inc., John C. Malley, Pres., Somersworth, N. H.
Ken-Lee Farm, Robert L. Keniston, R. F. D., Newmarket (Lee)
Mistydale Farm, E. J. & L. F. Dutton, R. 1, Somersworth (Rochester)
Old England Farms, Raymond E. Lincoln, R. 3, Dover (Rochester)

12 State Champion and 3 Class Leader records are held by STRAFFORD COUNTY GUERNSEYS.

You are cordially invited to attend the N. H. Guernsey Breeders' Annual Meeting, North Congregational Church, Concord, N. H., Wednesday, March 29, 1950.

The New England Guernsey Breeders' Directory is being revised and reprinted. We will be pleased to reserve a copy for you.

STRAFFORD COUNTY GUERNSEY BREEDERS' ASSOCIATION

GEORGE N. EVANS, President
Box 16, Dover, N. H.

FRED E. RILEY, Sec.-Treas.
R. D. 2, Dover, N. H.

Gardenville Farm
Guernseys

More About Our Proved Sire

LANGWATER HILARIOUS

Combines the Best of LANGWATER Inheritance

His Sire

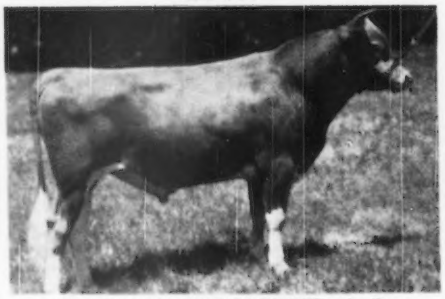

LANGWATER CHALLENGER, A. R.
8 A. R. daughters
1 over 700, 3 over 600
Sire: **Langwater Moonlight, A. R.**
Dam: **Langwater Lively**
12450—647—F 18079—895—AA
Former Class Leader

His Dam

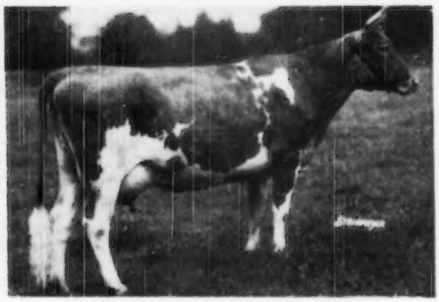

LANGWATER QUEEN OF MIRTH
13318—629—FF 15372—664—AA
16596—738—A
5 A. R. sons
Sire: **Langwater Pharos, A. R.**
Dam: **Langwater Queen of Joy**
14339—658—G 15344—673—BB

HILARIOUS carries the blood of both the Coronet and Levity families.

RICHARD SCHWEDER, Owner
JOSEPH MARTIN, Manager

GARDENVILLE, Pennsylvania

In Strafford County

FOR SALE A ROYAL PHIL
OUT OF A HIS PRIDE DAUGHTER

Don't miss out on this calf . . .
He represents our best and combines the blood of our three sires —

GREAT ELM ROYAL PHILOSOPHER
GROTON HOUSE CAESAR'S POLINIUS, A. R.
GAYHEAD'S HIS PRIDE, A. R.

GREAT ELM PHIL'S RAIDER

BORN: October 19, 1949

Great Elm Royal Philosopher
49 E. S. E. 2nd 2 Yrs.
49 Tops. 1st 2 Yrs.

Argilla Royal Philosopher
Sold 1946 for $28,500.
1 P. R. son, 2 A. R. daughters
1 over 700 lbs.
Argilla Royal Twilight
16663—795—365C—Jr2—1095

Alfalfa Farm Philosopher
46 P. R. sons, 71 A. R. daughters
2 over 800, 9 over 700, 34 over 600 lbs.

Argilla Fair Palotterie 3d (VG '47-'48)
15900—810—CC—1095
15907—823—A—1094
14631—704—305C—6yrs—610
14602—675—305C—7yrs—610
Sold 1945 for $14,000.

Great Elm C. Donna Lou
14387—694—365—Jr2—1095

Groton House Caesar's Polinius
1 P. R. son, 23 A. R. daughters
11 over 600 lbs.

Gay Folly's Donna Lou (GP '48)
15834—786—DD—1095
16675—857—B—1090
18330—929—A—1095
17141—839—365C—8yrs—1095
14686—731—365C—9yrs—1094

Coronation Herald
Sold 1948 for $3,000.
8 P. R. sons, 37 A. R. daughters
1 over 800, 5 over 700, 12 over 600 lbs.

Gayhead's His Pride
22 A. R. daughters
4 over 600 lbs.

Gayhead's Lady Prim (VG '48)
12696—588—365—9yrs—1094
16940—754—11yrs—365C (pending)
1 P. R. son, 1 A. R. daughter

Great Elm His Rosalie
12922—665—G—1095
10812—548—305C—Sr3—915

Argilla Forfait
7 A. R. daughters
1 over 900, 1 over 800, 1 over 700, 4 over 600 lbs.
Great Elm Ellen
*16272—962—365—Sr4—1095

Great Elm Rosalie
12731—617—FF—1094
3 A. R. daughters

Great Elm Rose
12295—600—AA—1095
3 A. R. daughters

His 7 nearest dams have 16 records that average 14781—726.

This Combination Of Blood Will Be Offered In The Spring Sales.
Watch for our sales advertising in future issues.

To The Green Meadow Sale, Trenton, N. J., Wednesday, May 3

GREAT ELM BO-PEEP

To The Eastern Guernsey Sale, Wednesday, May 17

A full sister to Great Elm His Blossom ($1,700, N. H. Sale, 1945). A daughter of Gayhead's His Pride.

To The Guernsey Sale, Thursday, May 18

Great Elm C. Glenie, a Polinius daughter that just finished with about 712 lbs. fat as a 2-year-old.

Send for price on Phil's Raider. Here is a bull calf we recommend.

"Quality does not cost . . . It pays"

T. B. ACCREDITED N. H. BANG'S ACCREDITED 275

A. J. YOUNG, Proprietor

GREAT ELM FARM
R. F. D. No. 3, Dover, New Hampshire

LEVITY + top GREEN MEADOW CORONATION PRINCE blood

FLATBROOK HIS CHIEF

His Paternal Granddam

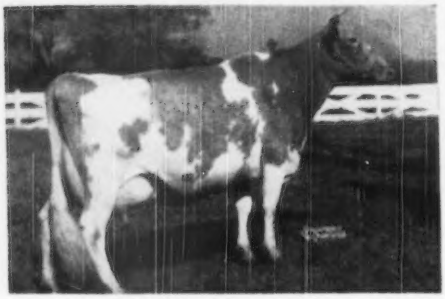

CORONATION L. QUEEN
11823—623—G
11116—689—A
14522—773—A
Sold for $15,000
2nd Dam: AIYUKPA LEVITY QUEEN
14040—782—AA
3rd Dam: SHUTTLEWICK LEVITY
16896—804—G
Gr. Ch., N. D. S., 1927, 1929
Sold for $25,500.

Sire: CORONATION HERALD, A. R., a son of Coronation Rose King, A. R., and Coronation L. Queen.

Dam: CHINQUAPIN GLAMOUR GIRL
10612—536—G
13056—648—BB

HIS CHIEF is close-up to such great cows as —
Coronation Memoir, 15493—875—B
Pine Manor Crown Jewel, 14550—833—DD,
↓ sold for $14,000.

Dam of Pine Manor Courtesy, sold for $20,000, 2nd highest price at auction for a female.

HIS CHIEF is line-bred to Green Meadow Coronation Prince and Langwater Philosopher.

GOLDEN GUERNSEY

HIS CHIEF—sons for sale from good record dams.

MEADOWBROOK FARM • Bernardsville, New Jersey

HENRY F. RUSCHMANN, Owner — WILLIAM QUERIPEL, Herd Manager

LOOKING INTO THE FUTURE

We are raising **HIGH HILL FOREMOST**—Born: July 20, 1949
We have a full sister to this young fellow in the herd.

His Sire

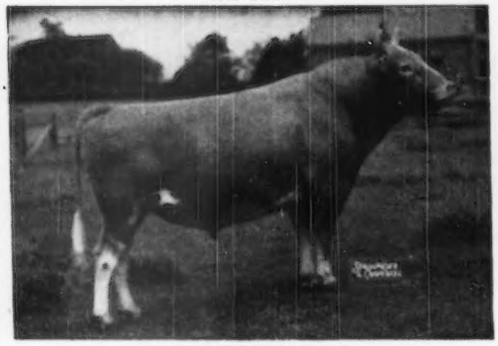

ARGILLA FURLOUGH, A. R.
Sire: Dolly's Foremost of High Rock, A. R.
Dam: Argilla Honora, 13964—732—G. A granddaughter of Dolly's Foremost of High Rock, A. R.

His Dam

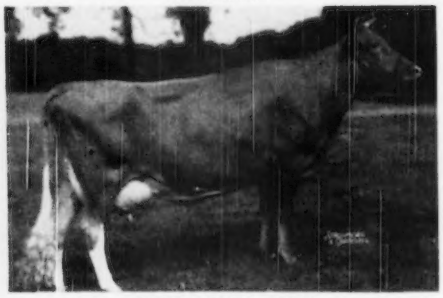

ARGILLA ROYAL QUEEN
9103—534—Jr2—365
10186—552—Sr3—365C
On retest and has 6343 lbs. milk, 328 lbs. fat in 161 days—bred to make calving requirements.
Sold for $5,200. She is by a full brother to Argilla Fair Palotterie 3d ($14,000), she dam of Argilla Royal Philosopher ($28,500).

P. S. We just wanted you to know we had this young sire coming along. We think you will hear a lot from him later.

JUST NOW — an occasional **FURLOUGH** son for sale.

HIGH HILL FARM - North Dartmouth, Mass.

R. UDELL THORNTON, Owner — JOHN F. PRENTICE, Manager

We Have Bred Ourselves A Bull...

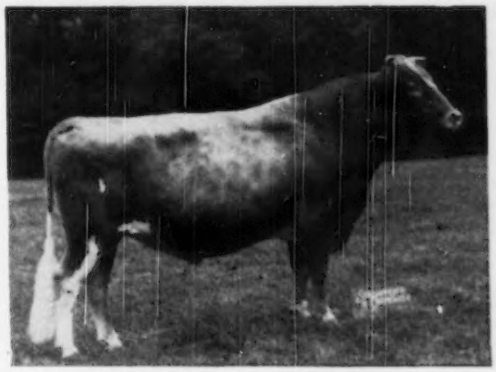

Caumsett Dynamo

Sire: MAY ROYAL'S VALOR
Dam: CAUMSETT RONDA

First 7 dams average 15287.8—760.6

Sons and Daughters sold to date for over $100,000.00.
55 breeding sons sold from Canada to South America.

25 A. R. daughters average 15367—779 as Sr2-year-olds.
25 A. R. dams of these daughters average 13109—644 as Sr2-year-olds.

50 A. R. daughters average 13911—704 as Sr2-year-olds.
50 A. R. dams of these daughters average 12599—620 as Sr2-year-olds.

60 A. R. daughters average 13553—680 as Sr2-year-olds.
60 A. R. dams of these daughters average 12595—618 as Sr2-year-olds.

Every tested daughter has a tested dam and tested granddam.

These are actual figures—no estimating to maturity, nor are conversion factors involved. Daughters on test should surpass this average.

GOLDEN GUERNSEY

Marshall Field — **ACCREDITED GUERNSEYS** — John S. Clark

CAUMSETT FARM GUERNSEYS

HUNTINGTON — LONG ISLAND — NEW YORK

FEDERAL ACCREDITED 183139 — STATE BANG'S FREE 864

MIDVIEW FARM *Consigns to...* VIRGINIA HEIFER SALE

Orange, Virginia — April 13, 1950

One Son, Two Daughters of Coldspring's Romulus Royal, A. R.

Their Sire

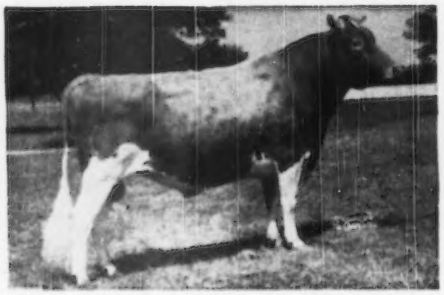

COLDSPRING'S ROMULUS ROYAL, A. R.
14 A. R. daughters. Others on test
Sire: Langwater Romulus, A. R.
Dam: Coldspring's Hardwick's Beauty, A. R.
17614—824—6yrs
E '47-'48-'49

Sire's ¾ Sister

COLDSPRING'S ROMULUS' BEAUTY, A. R.
14374—746—C; E '47-'49
Sire: Langwater Romulus, A. R.
Dam: Vallevue Butterfat Beauty, A. R.
18914—937—AA
E '47-'48

Consigned:

1. **Midview Royal's Conqueror,** born July 2, 1949. Sire: Coldspring's Romulus Royal, A. R. Dam: Midview Chieftain's Dot, A. R., 13764—695—Sr4C, 11901—622—Sr3C, 11155—570—Jr2. First prize 4-year-old, Southeastern World Fair, 1947. Next Dam: Pleasant Plains Dot, A. R., 12980—607—BB. This is a real show calf.

2. **Midview Royal's Naomi,** born March 2, 1948. Sire: Coldspring's Romulus Royal, A. R. Dam: Midview's Naomi, A. R., 13295—674—7yrs—365C, 11091—579—G. Next Dam: Midview's Nettie, A. R., 10159—510—FF. Bred Dec. 9, 1949, to Midview Noble's Vernon.

3. **Midview Royal's Bella,** born Dec. 19, 1948. Sire: Coldspring's Romulus Royal, A. R. Dam: Midview Rugged's Bertha, A. R., 11710—566—Jr3. Next Dam: Benton's Queen Bertha, A. R., 10904—531—F. Will be sold open.

For Catalogs Write to VIRGINIA GUERNSEY BREEDERS' ASSOCIATION
914 Capitol St., Richmond, Va.

GOLDEN GUERNSEY

MIDVIEW FARM • Route 5 • Richmond, Virginia
A. MISTR & SONS, Owners

Consigned:

THIRD ROYAL GUERNSEY SALE

Sales Pavilion, Lancaster, Pa. — April 6, 1950

McDONALD FARMS HIGH OMAR—Born: JUNE 9, 1949.

A line-bred Prediction. A very good type bull with lots of dairy character. He has a very strong inheritance for good udders and consistent production. He is a son of McDonald Farms Hightime, one of the very best breeding sons of Foremost Prediction. Omar's dam, Savada Farms Priscilla D., is a granddaughter of Foremost Prediction and a proved brood cow. She has three daughters in milk, all of very good type, and they average 567 pounds of fat with their first calves, one of the records in ten months.

His Dam

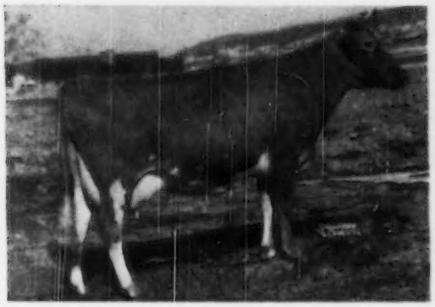

SAVADA FARMS PRISCILLA D.

12159—658—DD, 12719—641—6yrs—305C—3x

Dam of McDonald Farms High Omar (IN SALE), McDonald Farms King's Linda, 606—Sr2C (pending) McDonald Farms King's Kriscilla, 528—Sr3—305C—3x, Savada Farms Amber G, 566—Sr2C. Priscilla D. is a Foremost Prediction granddaughter.

His sire's dam

WALNUT'S ELLA'S PANSY

11763—634—A, 12973—661—AA

Dam of McDonald Farms Hightime. Old Pansy was one of the very best uddered cows we have seen. She has consistently transmitted exceptionally good udders, production and quality through Hightime and all her daughters. Pansy is a daughter of Langwater Adjuster.

This cow's daughter consigned

McDONALD FARMS IDELLE

9674—504—4G, 13109—668—Sr4—365C

A Myhaven King daughter of a Foremost Prediction daughter. Her daughter, McDonald Farms Her Lidelle, 555—Jr2C (pending) by McDonald Farms Heritor, is in the sale. Lidelle will be fresh and sold open.

This cow's daughter consigned

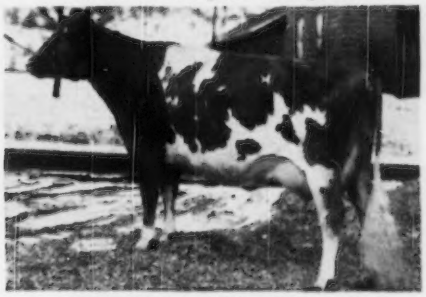

McDONALD FARMS GAY GIRL

11550—575—G, 12659—637—DD

9303—448—Sr4—305C—2x, 12718—655—5yrs—365 Classified Excellent 1947 and 1948, and full sister to three Excellent cows. Her daughter, McDonald Farms Iota, 621—Jr4, by McDonald Farms Gallant, is in the sale. Iota will be fresh and sold open.

BREED BY CHOICE NOT BY CHANCE

GOLDEN GUERNSEY

McDONALD FARMS - Cortland, N. Y.

J. M. McDONALD, Owner — H. H. THOMAS, Herdsman — K. C. SLY, Manager

BURKEVILLE GUERNSEYS

Dams of Two of Our Herd Sires

We believe they are the right kind of cows—these sires carry their blood close-up.

McDonald Farms Steadfast Emory — A son of McDonald Farms Steadfast, A. R.
His Dam

McDONALD FARMS GOV INNOCENCE
13491—576—JrIC
Sold to Curtiss Candy Co. Farms, for $7,500.
1st prize 3-Year-Old, Minn., Ind., National, 1947.
Now on retest and look at the way she is milking
15149—634—5yrs—289 days

Langvalley Levity Valencian — A son of Curtiss Franchester Levity Ace ($37,000).
His Dam

LANGWATER GOLDEN GIRL
16073—741—6yrs
Sold for $8,000 to Langvalley
Next Dam: **Langwater Golden Bloom**
14026—878—A, 15178—1005—A
Highest record daughter of **Langwater Moonlight, A. R.** (the Coronet family) and out of Imp. Golden Cherry of Prospect Farm (5 A. R. sons, 6 A. R. daughters).

Bull calves out of A. R. dams—cows rich in proved **MAXIM** or **FOREMOST** inheritance. We can offer an especially attractive list of bull calves at this time. We will also sell a few cows or bred and open heifers.

Burkeville Guernsey Farm, Burkeville, Virginia

T. B. ACCREDITED
BANG'S FREE

LESLIE BOSWELL, Owner
(2½ miles out on Highway 360)

Great Brood Cows Close-up... COMBINE THE BLOOD OF

GREEN MEADOW MELBA
DOUGLASTON CORONATION QUEEN
WALNUT'S ELLA'S PANSY
Proved Brood Cows

All are in the pedigree of — McDONALD FARMS S. NEIGHBOR

His Maternal Granddam

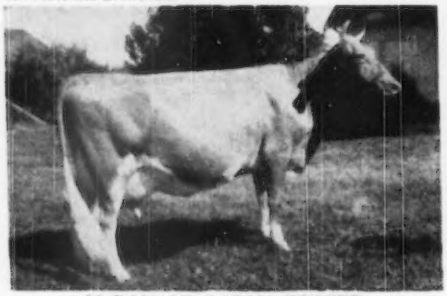

McDONALD FARMS HESTER
10597—596—GG
1st pr. 4-Year-Old, N.G.S., 1947. 3rd Aged Cow, N.G.S., D.C.C., 1948. Sold for $13,000, Curtiss Candy Sale, 1947. Dam of McDonald Farms King's Leta, Jr. Ch., Md., E.S.E., N.G.S., 1947; 1st 2-Years, N.Y.S. and E.S.E., 1948.

His Maternal Great Granddam

WALNUT'S ELLA'S PANSY
12973—661—AA
Classified Excellent '47.
2 A. R. daughters—both classified Very Good.

NEIGHBOR is sired by **McDonald Farms Steadfast** and out of **McDonald Farms High Judith, A. R.** (now on retest as a Jr4-year-old and going at a 700 pound clip). Through his sire he traces to **Douglaston Coronation Queen,** 13860—803—DD (former Class Leader) and to **Green Meadow Melba,** 15342—963—Sr2C, National Class Leader (6 A. R. daughters, 1 A. R. son).

G. W. PALMER, Proprietor
H. A. HAVENS, Manager

ROBINLAWN FARM

GREEN BAY, VIRGINIA

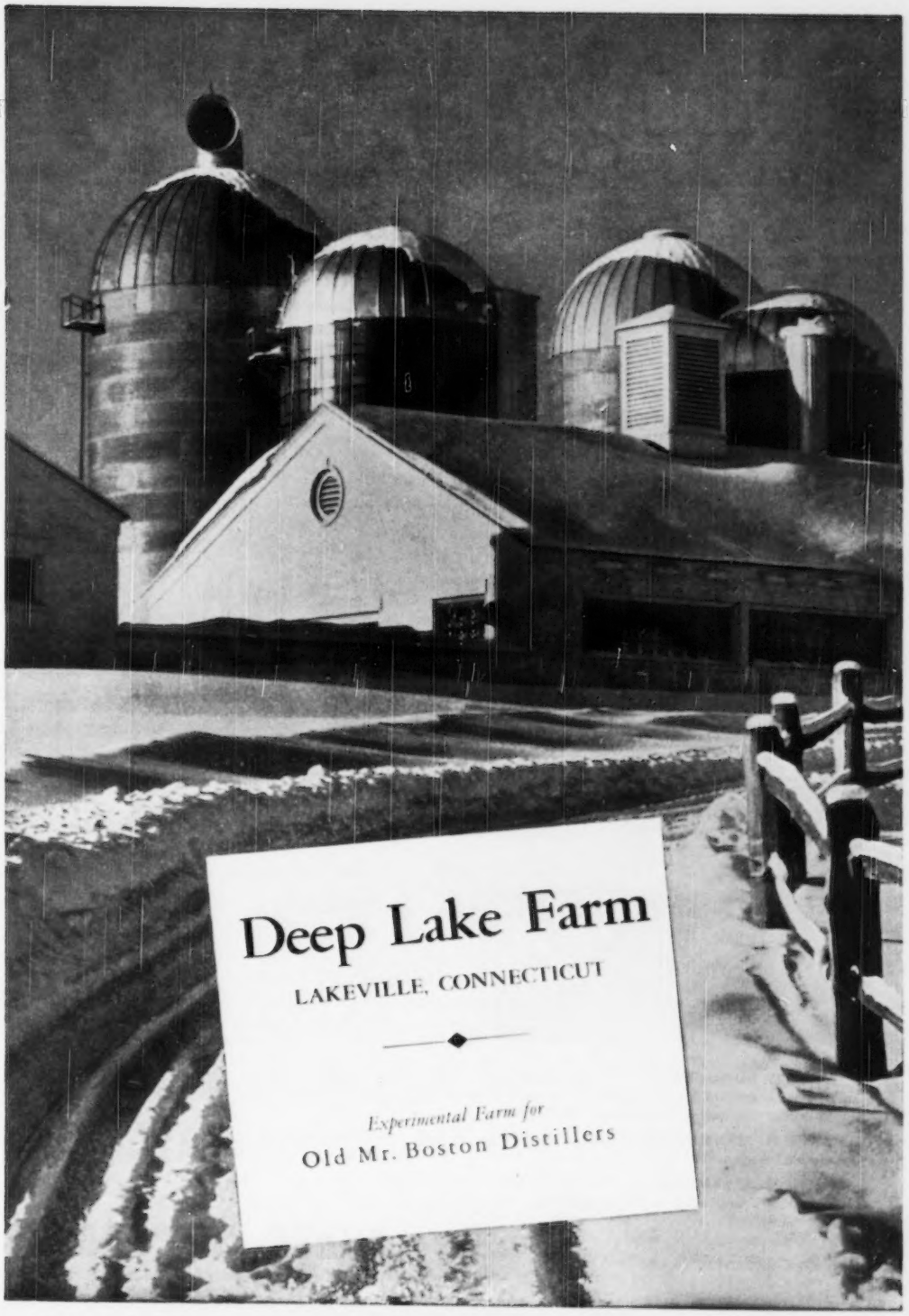
Deep Lake Farm
LAKEVILLE, CONNECTICUT
Experimental Farm for
Old Mr. Boston Distillers

SNOW SUMMIT RANCH

He is the Son of a Great Cow — SNOW SUMMIT IVAN

Dam:

◄ **CHUCKANUT IRENE**

12088—619—B—727 T. M.

1st Cow 5 Years and Over, Senior and Grand Champion, Utah, Oregon, Western Idaho, 1941. 1st Cow 5 Years and Over, Senior and Grand Champion, Pacific International, Utah, 1946.

IVAN is by **Lad's Neon of Middale,** a son of Coronation Western Lad, A. R. (close-up to Jean Du Luth Coronet, 20004—952—AA, former National Leader) and Fircrest Nancy, 8368—443—AAA, 2 A. R. daughters.

WESTLYNN NORS'MAN—is being bred to the **IVAN** daughters (NORS'MAN is by Chedco Monarch, A. R. out of Marymoor Normine, 11665—583—5yrs—305C—2x, E '47-'48-'49).

SNOW SUMMIT RANCH — Park City, Utah

HERBERT A. SNOW, Owner — P. O. BOX 1469, SALT LAKE CITY, UTAH — IVAN KINSEY, Farm Manager

Consigned... YANKEE SPECIAL SALE

Fairgrounds

Northampton, Massachusetts

Saturday, April 15

3 Head...

A Choice Selection of Bred Heifers

1. **THREE H. SONGSTRESS . . .** Born: September 9, 1948. Bred January 16, 1950 to Rosewald Lordship's Ace, a son of Langwater Lordship out of Rosewald Norma's Delora, 12729—608—5yrs. She is by Argilla Golden Philosopher and out of Songstress of Woodside.
2. **THREE H. MERRIMENT . . .** Born: September 9, 1947. Will be fresh about April 3, 1950. Sold open. A choice two-year-old—ready to go to work for you. She is by Pharos Border Marshall out of Frolic's Flower.
3. **THREE H. MARIGOLD . . .** Born: December 9, 1947. Will be fresh about March 16, 1950. Sold open. Marigold is a half-sister to Merriment, both being sired by Pharos Border Marshall.

GUY P. AND WILFRED G. HARVEY

THREE "H" FARM

P. O. BOX 148, WACHUSETT ST., LEOMINSTER, MASSACHUSETTS

WINDY HILL FARMS

Quaker State Building
OIL CITY, PA.

Introducing . . .

Veronica of Windy Hill Farms

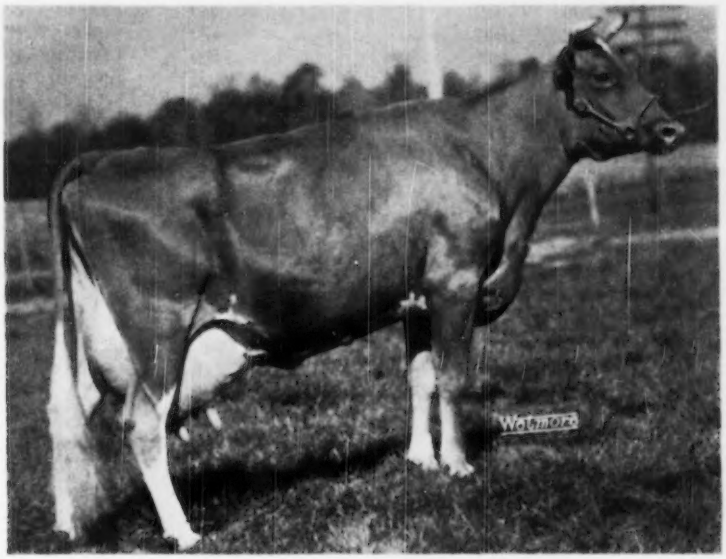

Records: 7853—424—Sr2—HIR—586 T. M.
11136—594—Sr3—HIR—604 T. M.
4605—218—Sr4 in 94 days—305—2x

This cow's records were made with machine milking, twice daily, under ordinary farm conditions. We feel confident that her three daughters by our Senior Herd Sire, McDonald Farms King Leo, will be outstanding in both conformation and production.

Her paternal sister, Lana of Windy Hill Farms, 7415—382—Sr2—HIR—615 T. M., 9981—534—Sr3—HIR—630 T. M., 4562—214—Sr4 in 123 days—305—2x, is dam of our Junior Herd Sire, Windy Hill Farms King James.

Bulls from matrons of this type are available at our farms from time to time.

T. B. 561063 VACCINATED BANG'S 20316

JAMES D. BERRY, JR.
Owner

JAMES G. MILLAR, Herdsman
Phone: TITUSVILLE, 35-115

GOLDEN GUERNSEY

Ideal Guernsey Farms

"THE WORLD'S LARGEST HERD OF PURE BRED GUERNSEYS"

CAN YOU TOP THIS?

365-DAY RECORDS

Records Average	Milk	Fat	Records Average	Milk	Fat
10	21663	1042	460	14990	726
20	20766	1001	470	14936	724
30	20244	971	480	14884	721
40	19861	949	490	14832	719
50	19568	931	500	14781	716
60	19320	917	510	14731	714
70	19077	905	520	14681	712
80	18836	895	530	14633	709
90	18605	885	540	14585	707
100	18380	877	550	14537	705
110	18191	868	560	14490	702
120	18008	860	570	14444	700
130	17840	853	580	14397	698
140	17683	846	590	14351	696
150	17541	840	600	14305	694
160	17409	834	610	14259	692
170	17284	828	620	14213	690
180	17166	823	630	14168	687
190	17050	818	640	14122	685
200	16938	813	650	14077	683
210	16829	809	660	14032	681
220	16724	804	670	13987	679
230	16624	800	680	13941	677
240	16530	796	690	13896	675
250	16438	792	700	13850	673
260	16349	788	710	13804	671
270	16263	784	720	13758	669
280	16178	780	730	13713	667
290	16096	777	740	13667	664
300	16018	773	750	13622	662
310	15941	770	760	13577	660
320	15867	767	770	13531	658
330	15794	763	780	13486	656
340	15724	760	790	13441	654
350	15656	757	800	13396	652
360	15589	754	810	13350	650
370	15524	751	820	13305	648
380	15459	748	830	13259	645
390	15397	745	840	13213	643
400	15336	742	850	13166	641
410	15276	740	860	13118	639
420	15217	737	870	13069	636
430	15158	734	880	13017	634
440	15102	731	890	12963	631
450	15045	729	900	12906	629
			907	12857	626

"It's All In The Records"

SHORT TIME RECORDS

Records Average	Milk	Fat
10	16295	767
20	15598	736
30	14971	712
40	14499	695
50	14126	679
60	13825	665
70	13567	653
80	13334	642
90	13131	631
100	12947	622
110	12783	614
120	12631	607
130	12489	600
140	12359	594
150	12236	588
160	12117	582
170	12001	577
180	11886	572
190	11777	567
200	11672	562
210	11568	558
220	11465	554
230	11366	549
240	11271	545
250	11177	541
260	11083	536
270	10989	532
280	10893	528
290	10795	524
300	10694	520
310	10587	515
320	10477	510
330	10345	504

ALL RECORDS . . . 365-Day And Short Time Records . . .
. . . 1237 of them Average 12187 lbs. milk—594 lbs. fat.

From a herd of high producing cows we can offer you a choice selection of bull calves by outstanding A. R. sires out of cows with production like that shown on these 2 pages. The records speak for themselves. The animals we sell will back up this inherited high production. Cows, Bred and Open Heifers Also For Sale.

"It's All In The Records"

GOLDEN GUERNSEY

JACOB TANIS & SONS, Proprietors
JOHN TANIS, D. V. M.
WILLIAM AULD, Herdsman

IDEAL GUERNSEY FARMS
Augusta - Sussex County - New Jersey

KELSO GUERNSEYS

3RD ROYAL GUERNSEY SALE
Pennsylvania G. B. A. Sales Pavilion
Lancaster, Pa., Thursday, April 6

KELSO'S CASERTA
9588—467—Jr2—365C—2x (pending)
Sire: **Hill Girt Prince Trusten**
Sire of Kelso's Josephine
8906—451—Jr2—365—2x (pending)
Dam: **Kelso's Florence**
9778—479—9yrs—305C—2x
Will be fresh at time of sale.

ACCREDITED HERD 54239 — BANG'S FREE 207

CRUMDALE FARM - Berwyn, Pa.

MRS. E. C. DAVIS, Owner
WILLIAM WICKERSHAM, Herdsman

ALL PATERNAL SISTERS

To The Dam of

Foremost Footprint 7th

Foremost Royal's Rose
17685—994—Sr3—365C
National Leader

Foremost Royal's Jackie
17893—927—Jr4—365
Class Leader 8th place

Foremost Royal's Julietta
18584—925—Sr4—365

Foremost Quetzel
18115—914—7yrs—365C

Foremost Quaffodil
19098—905—7yrs—365C

FOOTPRINT 7th sons are for sale.

FARM FIELDS - Wytheville, Va.

HAROLD P. STREET, Owner
HAROLD P. STREET, JR., Manager

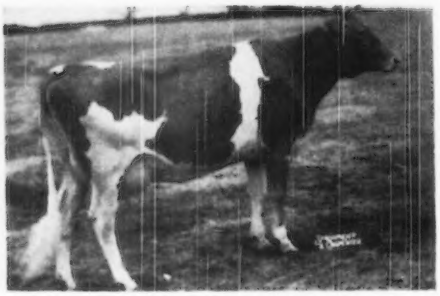

Tops in Her Class

A Massachusetts State Champion

DREAMWOLD WINSOME
11834—655—Jr4—305C—3x
STATE CHAMPION

Winsome is a daughter of Grafton's Pioneer, A. R. 1 A. R. son, 13 A. R. daughters. Pioneer is a son of the noted production sire, Dolly's Foremost of High Rock, A. R.

It is cows like Winsome and other tops in our herd that have been and are being bred to **LANGWATER DEPUTY** (Langwater Commando, A. R.—Langwater Alma, 17547—834—Jr4C, 17152—842—5yrs—305C—3x, Class Leader 7th place).

☆ ☆ ☆ ☆ ☆

T. B. TESTED - ACCREDITED CERTIFICATE NO. 79

FIVE STAR RANCH

WARE WOOLEN COMPANY, Owner — **WARE, MASSACHUSETTS** — WENDELL C. MCGINNIS, Manager

ROUGHWOOD GUERNSEYS

100 Head at Center Harbor, N. H.

Negative to the Blood Test **Established 1907** **Federal Accredited**

CHEDCO LEVITY KING 316901

One of our Herd Sires.

Sire: CHEDCO CORONATION KING 241118
29 A. R. daughters, 13 P. R. sons
Dam: CHEDCO HONEYMOON 460477
13548—752—AA

Daughters of this bull with completed records or now on test, under ordinary farm care and milked by machine, are doing as follows:

Roughwood King's Annette 944281	13440	647	Sr2—365	
Roughwood King's Gold Aster 980328	13096	588	Jr2—365C	(pending)
Roughwood King's Laurel 944282	9721	504	Jr2—365	
Roughwood King's Goldenbell 980320	10971	492	Jr2—365	
Roughwood King's Marian 944280	10950	559	Jr3—365	323
Roughwood King's Heather 1028290	4984	263	Jr2—365	161
Roughwood King's Loretta 1028291	3658	173	Jr2—365	116

We have a few choice females for sale.

Address GEORGE N. BARRIE
Superintendent

Chestnut Hill, Massachusetts

OUR HERD SIRES

DOUGLASTON BARON CHARLESTON
Sire: **Douglaston Crown Prince, A. R.**
Dam: **Douglaston King's Cleopatra**
13250—675—AA

FOREMOST IRA
Sire: **Foremost Comet, A. R.**
Dam: **Foremost Rigolette**
13504—663—GG

CAUMSETT CANDIDATE
Sire: **Caumsett High Strung, A. R.**
Dam: **Caumsett Ida**
21475—900—A
11 records of 194280 milk—8513 fat.

•

Sons of these bulls are for sale from A. R. cows.

•

Clover Hill Farm - Ira, New York

FLOYD SOUTHARD & SONS

Siring the kind we like . . .

HILL GIRT MAY ROYAL

And They Should Fit Into Our Production Herd.

Sire: **Hill Girt Royal Blue**
A son of Hill Girt Royal Cherub, A. R.

Dam: **Royal Artless of Hill Girt**
18261—855—AA
2 A. R. sons, 3 A. R. daughters
E '47-'48

2nd Dam: **Truda of Hill Girt Farm**
▼ 10459—570—E

Dam of Truda of Hill Girt Farm 2d, 15954—827—AA, E '47-'48

MAY ROYAL bull calves for sale from high producing cows.

Conover's Hightstown Guernsey Dairy

CLIFFORD L. CONOVER, Owner
JOHN GRAY, Herdsman
HIGHTSTOWN, NEW JERSEY

Typical Of The Kind We Are Selecting As Foundation Heifers

McDONALD FARMS IDEAL MARTHA
Born: January 31, 1947
Sire: McDonald Farms Ideal
Dam: McDonald Farms Dorothea
14668—705—AA
Prediction top and bottom.

KITCHENER FEARLESS CLARE
Born: April 25, 1947
Sire: McDonald Farms Fearless, A. R.
Dam: Kitchener Clare
11477—645—Jr3
A daughter of McDonald Farms Fashion Plate, A. R.

ALSO . . . Coldspring's Ida ($2,550) a daughter of McDonald Farms Prediction, Jr. out of a 711—CC daughter of Coldspring's Hardwick's Royal, A. R.

FOR SALE . . . Bull Calves and Occasionally A Few Females. If you need some replacements or a well-bred bull check with us.

WHIPPERNOCK FARM · Dinwiddie County-Sutherland, Virginia

10 miles West on Highway 460 from Petersburg

HENRY W. ANDERSON, Owner — G. W. MARTIN, Herdsman — CHARLES P. LEWIS, Manager

EVERYBODY'S TALKING

Visitors at the farm are really enthusiastic about the Get of —

McDONALD FARMS HIS EXCELLENCE

A son of the great bull, Foremost Prediction, A. R., 101 A. R. daughters—**30 over 700 lbs. fat.** More 700 lb. daughters than any Guernsey sire. **9 Excellent daughters.** More Excellent daughters than any other Guernsey sire.

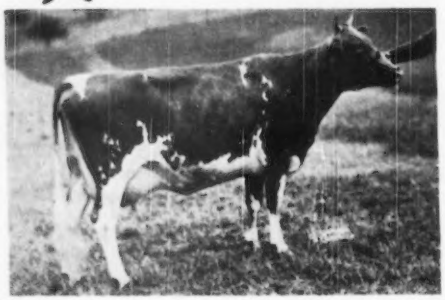

His Full Sister—TWICE EXCELLENT

◄ **McDONALD FARMS DONITA**

13493—770—AA
E '47-E '48

His Excellence is now a proved A. R. sire. We hope you'll plan to visit us and see his Get.

His Excellence is out of Coronation Monita, 13959—640—A, a daughter of Langwater Philosopher, A. R. and out of Green Meadow Monita, A. R.

His sons and a few bred heifers or occasionally a few cows for sale.

BENTON FARMS - Middleburg, Virginia

DANIEL C. SANDS — Please address all correspondence to SAMUEL L. MOYER

GRAYCE FARMS

DALTON — REGISTERED GUERNSEY CATTLE — PENNA.

ROBERT Y. MOFFAT, OWNER

FARMS AT FLEETVILLE LACKAWANNA COUNTY • • • JOHN R. SAMWORTH, MANAGER

Consigned . . . **The Young Sire to The ROYAL GUERNSEY SALE — April 6, 1950**

GRAYCE FARMS G. REX

His Sire

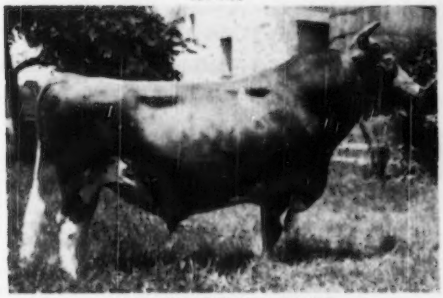

McDONALD FARMS GALLANT
Sire of
Grayce Farms G. Elletta, 1st Sr. Yr., Jr. Ch., 1950 Penna. Farm Show

His Dam

UNIVERSAL'S FLO OF BOLTON
13886—741—5yrs—365
On retest, 13356—704—6yrs—365 in 284 days.
Sire: Bolton's Universal King (by Bolton's Sybarite King).
Dam: Rex's Floss of Bolton

▲ BOTH FLO AND FANCY ARE BY A SON OF SYBARITE KING ▼

A Paternal Sister

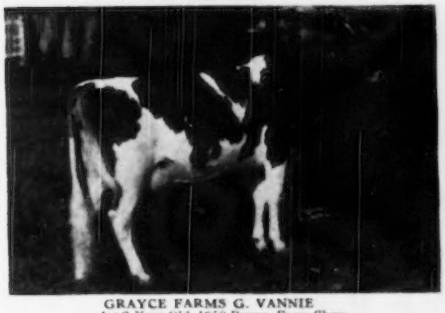

GRAYCE FARMS G. VANNIE
1st 2-Year-Old, 1950 Penna. Farm Show

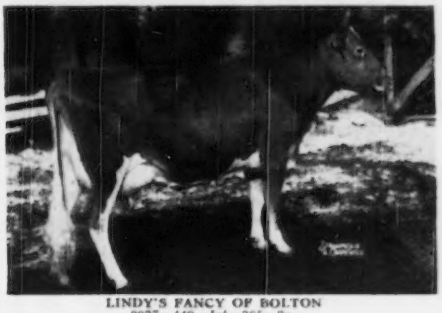

LINDY'S FANCY OF BOLTON
9937—449—Jr4—305—3x

20 Daughters at the Farm. Only 3 Have Freshened. Gallant's Daughters Are Outstanding.

THE GALLANT — KING CROSS ARE THE BEST THINGS WE HAVE BRED.

Archdale Guernseys Produce

Recent Records Just Completed

	MILK	FAT	AGE
Maxim's Royal Agatha	12318	616	Jr4
Archdale Maxim's Alpha	10475	534	7yrs—305C—3x
Archdale Maxim's Buttercup	10260	523	Sr4—305C—3x
Butler Island Foremost Zena	12813	557	10yrs—305C—3x

FOR SALE . . . Bull calves and occasionally a few bred and open heifers.

Bulls sired by our **MAXIM—FOREMOST**-bred bulls and out of our best A. R. cows.

FEDERAL ACCREDITED 538613 . . . BANG'S CERTIFIED 230

ARCHDALE FARMS

Kings Mountain, North Carolina

Farm is located on Highway 29—5 miles south of Kings Mountain.

NEISLER MILLS, INC., Owner — H. P. DIXON, Manager

A NEW STATE CHAMPION

Our Guernseys Produce

Chesterfield Alert's Alice

15463—852—Jr3—365C

HER SON FOR SALE

Born: AUGUST 8, 1949

HIS SIRE

SUNNYVIEW CORONATION KING

A son of Gardenville Coronation King, A. R. ($45,000—top priced animal of the breed), out of Gardenville Melody Roberta, 12045—615—Jr3—365C, classified Excellent '47, Very Good '48-'49. A daughter of Pine Manor King Melody Master, A. R. out of Lockshore Chancellor's Alberta, 11374—573—Jr3—305C—2x, 14985—788—Jr4—365C—3x.

Write to us for price and pedigree.

SUNNY VIEW FARM

Route 1—Stanley, Kentucky

CLAUDE B. NEWMAN, Owner

McDONALD FARMS JULBILANT

Will Be An A. R. Sire on His Sixth Birthday

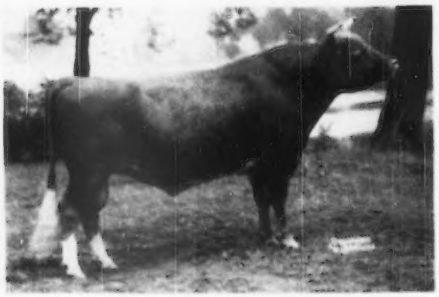

Born: February 17, 1944
Sire: McDonald Farms Distinction
Dam: Foremost Old Rose

We are testing 14 daughters and the first six have finished as follows:

Bain Ridge June, 10238—560—Jr2—365
Bain Ridge Adele, 11274—561—Jr2—365
Bain Ridge Judith, 11868—541—Jr2—365C (pending)
Bain Ridge Shirley, 14489—641—Jr2—365 (pending)
Bain Ridge Primrose, 11485—554—Sr2—365 (pending)
Bain Ridge Gloria, 10103—544—Jr2—365 (pending)

All cows in comfort stalls and machine milked. Uniformity of type and production is noticeably characteristic of this young sire.

Gloria has been consigned to the Second McDonald Farms Sale.

BAIN RIDGE FARM

FRANCESTOWN, NEW HAMPSHIRE

J. B. REID, Owner — E. F. MURPHY, Manager

BEAVER BROOK FARM — *Wilmington, Vermont*

To the Mike Seath and Earl Shultz sale in Northampton—the *Yankee Special*, the 15th of April—we are sending PHILLIPS F. FANTASIA, one of our granddaughters of GREEN MEADOW PEERLESS. Fantasia is out of one of our best cows, Phillips Elsie Maid, a double granddaughter of GREEN MEADOW PEERLESS, and by Phillips Ferdinand, a son of PEERLESS and full brother to Green Meadow Peerless 2d. Fantasia will be fresh at sale time.

ACCREDITED • CERTIFIED

Phillips Sales & Pedigree Service

GUERNSEY SPECIALISTS

•

Pedigrees of all kinds, for all purposes, at all times.

We have a complete Sales Service and can help you buy or sell at private treaty. Let us know your wants.

We offer our services for Dispersal, Reduction or Consignment Sales and can take care of all the details connected with your sale for you. If you are thinking of a sale, let us discuss it with you.

•

E. C. PHILLIPS

Phone 8713, Box 494, Waukesha, Wis.

Wandamere Peer.. Now on Lease in Our Herd

Two Great Proved Brood Cows Close-up

GRANGEVILLE HOPE'S PHYLLIS
12907—707—BB
14018—743—A
3 A. R. sons, 2 A. R. daughters include:
Chuckanut Phyllis
*12050—624—Jr2—305C—2x
15746—776—Jr4—365C
***Class Leader 5th place**
Chuckanut Phyl-A
10352—563—Jr3—365C

HOMESTEAD AUDREY
13751—694—AA
5 A. R. sons, 1 A. R. daughter. Her sons include Bethany Prince Regent—sire of **WANDAMERE PEER.**

FOR SALE . . . A choice group of bred and open heifers.
Stock rich in the blood of Traveler.

Dwyth M. and C. J. Daines, Owners
Max Kramer, Herdsman

•

Cache Meadow Farm
LOGAN, UTAH

WAUKESHA COUNTY

GUERNSEY BREEDERS' ASSOCIATION . . .

Founded 1906

DON'T FORGET THE DATE

Wednesday, April 5, 1950

What . . . 38th WAUKESHA GUERNSEY BREEDERS' SALE

Where . . . WAUKESHA, WISCONSIN

Featuring . . . Bulls of serviceable age. Young cows. Bred and open heifers.

Here is a real opportunity to buy a well-bred bull of serviceable age or some top young females.

Please address all communications to F. E. Fox, Jr., Secretary, Waukesha, Wisconsin

---

Rose Marie Makes Over 600 Pounds of Fat As A Three-Year-Old On 2x Milking

BEULAH LANE ROSE MARIE

9998—601—Sr3C—2x

A daughter of Maxim's La Noce Steadfast and dam of 3 daughters — 2 by Meadow Lodge King of College, 1 by Meadow Lodge Climax's Sergeant.

We have two very outstanding **SERGEANT** sons now for sale.

BEULAH LANE FARM

Lake Beulah, Wisconsin

R. A. SWENDSON

You Don't Have To Guess About What Our Cows Are Doing

Our Herd Is On The Advanced Register Herd Test Program.

Every Cow Is Tested As She Freshens. All Are Milked Twice-A-Day For 305 Days And We Have Carried On A Continuous Testing Program For Many Years.

Proved Cow Families Developed

Plan to visit our herd and see **LONE ACRES BEAUTY** and her daughter **BERNICE.** 50% of our herd trace to this outstanding family.

Bull calves and occasionally a few females for sale.

LONE ACRES

North Prairie, Wisconsin

Hubert P. Kipp

Consigned:

38th Waukesha Sale

April 5, 1950—Waukesha, Wisconsin

FOX'S JEANIE OF WAUKESHA

Born: October 6, 1947

Sire: **Hillside's Country Gentleman, A. R.,** a son of Blakeford Shogun, A. R. and out of Maple Crest Sunkist Crescent, 9814—540—AaA, 9305—515—AAA.

Dam: **Jennie of Betts Homestead** 10974—517—Sr3—365C

JEANIE was bred June 20, 1949 to Curtiss Candy Levity Eclipse (Green Meads Levity King, A. R.—$15,000—out of Betsy of Sleepy Hollow Farm, 14375—865—Sr4C).

SHE IS DUE SALE DAY

FOX'S GUERNSEY DAIRY

WAUKESHA, WISCONSIN

F. E. FOX
FRANK E. FOX, Jr.
FLORENCE M. KOCH

The First

Levity Superior

daughters are now in **MILK**

They have nice udders and look great.

Plan Now To Visit The Herd During 1950.

We will have a few females for sale during the year. Also we have retained only a few of our better bull calves for sale. Bulls out of our best families.

Follow the Levity Superior—First Mate Combination In Our Herd.

DECORAH FARM DAIRY, INC.

WEST BEND, WISCONSIN

Irvin E. Holzhueter, Mgr.

HOMINY HILL PIONEER

Dropped: September 2, 1948

RIEGELDALE CORONATION KING, A. R.
10 P. R. sons, 53 A. R. daughters
Hominy Hill Veree, VG '48
¶14848—823—Sr2C
Hominy Hill Paulette
¶16387—810—Sr2C
Riegeldale King's Delphine
12018—706—GG, 16115—828—6yrsC
14230—705—Sr4—305C—3x
Riegeldale King's Ladyship
GP '47-E '48-'49
15517—859—Jr4C
Riegeldale King's Blanche
VG '47-'48
14609—761—GG
11623—605—Sr4—305C—2x
15244—841—5yrsC
Sold for $9,000.
Hominy Hill Image
16005—794—Jr3C
Riegeldale King's Maxim Lady
13275—763—E
Hominy Hill Moonlight
E '48-'49
13603—752—Jr2
Sold for $9,600, 1948 N. J. Sale.
Sire of:
Riegeldale Melba's Dairymaid
Sold for $16,000
Hominy Hill Coronation King
Sold for $10,000
Riegeldale Melba's Margaret
Sold for $6,600
Hominy Hill Challenger, $6,000.

POLLY'S PANSY OF MEADOW LANE
10516—521—GHI, 13179—611—DHI
16132—780—B, 14218—661—AAA
18151—821—AA
1 A. R. daughter
Pansy's Patsy of Meadow Lane
E '47-VG '48
7874—417—GHI, 13237—694—EHI
13731—751—CHI, 13265—679—AHI
with 2 A. R. daughters
Patsy Jane of Meadow Lane
E '47-VG '48
12016—611—Jr2—HIR
9328—461—Jr3—HIR
Patsy Jean of Meadow Lane
E '47-VG '48
13958—687—Jr2—HIR

His Sire

RIEGELDALE CORONATION KING, A. R.

CORONATION ROSE KING, A. R.
34 P. R. sons, 34 A. R. daughters
Coronation Memoir, VG '47
11764—706—GG, 15493—875—B
Pine Manor Crown Jewel
11416—669—G, 14550—833—DD
Wyebrook Rose Louise
11006—554—G, 13470—715—A

CORONATION LUSTRE
12688—655—FF
2 A. R. sons
Riegeldale Coronation King, A. R.
Coronation Reflector, A. R.

FLASH OF TAMARACK RIDGE, A. R.
1 P. R. son, 13 A. R. daughters
Polly's Pansy of Meadow Lane
10516—521—GHI, 13179—611—DHI
16132—780—B, 14218—661—AAA
18151—821—AA
Oak Island's Rita
12287—652—EHI
Oak Island's Royal Queen
9053—556—CHI

KNOLLNOOK POLLY
10543—461—CHI, 9516—401—AHI
1 A. R. daughter
Polly's Pansy of Meadow Lane
10516—521—GHI, 13179—611—DHI
16132—780—B, 14218—661—AAA
18151—821—AA

His Dam

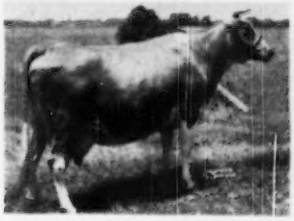

POLLY'S PANSY OF MEADOW LANE
16132—780—B
14218—661—AAA
18151—821—AA

GREEN MEADOW AMBLER, A. R.
14 P. R. sons, 40 A. R. daughters
Ambler's Chelly of Gwynllan
11704—605—FF, 12909—727—D
Coronation Minuet
15345—712—A, 13294—669—CC

GREEN MEADOW ROSAMOND
14218—803—C
3 P. R. sons, 1 A. R. daughter
Sold in 1937 for $4,000

LANGWATER PHILOSOPHER, A. R.
34 P. R. sons, 49 A. R. daughters
St. James Philosopher's Barbee
E '47-'48
17303—915—A, 16922—904—9yrs
¶15014—734—8yrs—305C—3x

GREEN MEADOW LUXURY
13722—649—F
2 P. R. sons, 2 A. R. daughters
Coronation Brilliant
14581—637—A

BETHANY ADVENTURER, A. R.
10 P. R. sons, 35 A. R. daughters
Nancy Hanks of Silver Maples
14084—710—EHI, ¶20074—1087—7yrs
Bettie of Tamarack Ridge
10653—593—CHI, 16888—820—A

VIOLA OF THE RIDGE
10401—544—FF, 12126—646—AHI
2 P. R. sons, 2 A. R. daughters
Trixy of Tamarack Ridge
10507—503—BHI
Princette of Tamarack Ridge
10375—511—GHI, 11465—530—AHI

ULTRA QUEEN'S TOM OF OVERLOOK, A. R.
2 P. R. sons, 15 A. R. daughters
Knollnook Charity
10457—549—AA

KNOLLY-NOOK ULTRA DAFFODIL
2 A. R. daughters
Knollnook Polly
10543—461—CHI, 9516—401—AHI

PANSY'S PATSY OF MEADOW LANE
13731—751—CHI
1st Aged Cow, Sr. & Gr. Ch., Wis., Minn., Ind., Ky., Tex., 1947. Sr. & Gr. Ch., Iowa, Neb., 1948.
Patsy Jean of Meadow Lane, 14174—717—Jr3—HIR—3x, Class Leader 8th place. 1st 4-year-old, Northern Illinois Parish Show, Wis., Minn., Ind., 1948.
Patsy Jane of Meadow Lane, 16359—847—Jr4—HIR—3x, Class Leader 2nd place 1st 4-year-old, N. G. S., 1947.

Visitors always welcome — our farms are located only 1 hour from New York on Rt. 130-25.

J. FORSTER ABEEL, President **JAMESBURG, N. J.** W. K. HEPBURN, Jr., Herd Manager

CAUMSETT-WOODACRES SALE APRIL 7

61 HEAD AT GLENBURNIE FARM Lawrenceville Road TRENTON, N. J.

This sale should provide opportunity to acquire worthy foundation animals. In addition to the many splendid cows, we especially call your attention to the choice group of open and bred heifers. Two young bulls are being offered by Woodacres that have great heritage for production and individuality that will please you.

1 WOODACRES BRIGHT CHARMER

Born 4-6-49. By Langwater Bright Lad, he out of that fine cow Langwater Brightness. She out of Corona, Excellent '48. His dam, Woodacres Royal Lucinda, a lovely cow, with 12160—610—Jr2—365C (pending) and is by Douglaston Prince Royal. Next dam, 16616—974, next dam, 19284—990.

7 nearest dams average

15517m. 804f.

2 WOODACRES PRINCE ROMULUS

Born 3-8-49. By our Senior Herd Sire, Woodacres Prince Royal. His dam, 12731—606—Jr3—365C (pending), is a daughter of Coldspring's Romulus Royal (sold for $14,200). He by Langwater Romulus, out of Coldspring's Hardwick's Beauty, Excellent '47-'48-'49. She out of Vallevue Butterfat Beauty, Excellent '47-'48, 18914—937—AA.

7 nearest dams average

15023m. 710f.

3 WOODACRES HONOR LUCY

Born 7-25-48. By Langwater His Honor, out of a daughter of Douglaston Prince Royal. Bred to Woodacres Royal Heritage. Seldom has a heifer ever been offered with such high index for production.

6 nearest tested dams average

16221m. 866f.

4 WOODACRES HONOR VANITY

Born 10-31-48. A show heifer by Langwater His Honor, out of a daughter of Douglaston Prince Royal. Will be sold open and just the right age to breed to your good bull.

7 nearest dams average

15417m. 773f.

In Sale

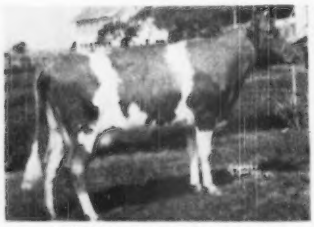

WOODACRES PRINCESS BUTTERCUP

10670—536—Jr2—365C (pending)

This splendid 3-year-old just fresh at sale time. By Woodacres Prince Royal, out of a daughter of Langwater Midnight.

In Sale

WOODACRES ROYAL RUBY

On test. A 3-year-old daughter of Douglaston Prince Royal and maternal sister to an Excellent cow with 16871—760—5yrs—365C. Dam, Woodlands Rene, 15577—762—A.

In Sale

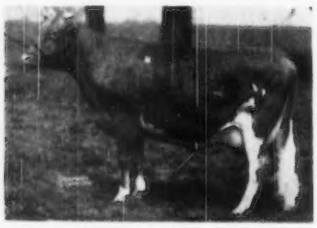

WOODACRES QUEEN R. CHERIE

11231—641—Jr2—365

12073—655—Sr3—365C

Due 9-6-50 to Langwater His Honor. She by McDonald Farms Steadfast King (Myhaven King—McDonald Farms Donita, Excellent '47-'48), out of Woodacres Royal Cloud, 11815—646—Jr4—365C. (Sold for $2,500).

WOODACRES *Royal Guernseys*

BOX 669, PRINCETON, N. J.

FEDERAL ACCREDITED HERD NO. 526351

N. J. ABORTION-FREE HERD NO. 424

ATHERTON W. HOBLER, OWNER • GEO. M. NEWLIN, MGR. • A. M. GOEDECKE, HERDSMAN • TEL. HOPEWELL, N. J. 361

WHAT THE COWS ARE DOING

ON ADVANCED REGISTER TEST

SPECIAL NOTE: This list contains production credits for all cows, omitting decimals and the months' per cent of butter fat. When more than one month's credit is computed at the same time, only the last month's credit will appear with cumulative totals. These credits are subject to verification and correction until final approval and acceptance and all tests are made on the one-day basis. Animals are tested in seven classes as follows: Five years and over; Sr4, four and one-half to five years; Jr4, four to four and one-half years; Sr3, three and one-half to four years; Jr3, three to three and one-half years; Sr2, two and one-half to three years; Jr2, under two and one-half years.

EXPLANATION OF SYMBOLS

* indicates reentry test.
§ before a Breeder's name indicates all cows are milked twice daily.
† before a cow's name indicates a 305-day record on twice-a-day milking.
¶ before a cow's name indicates a 305-day record on three-times-a-day milking.
If a cow is on 365-day test, neither symbol appears before the cow's name.

Owner and Record	Age	Days	Mo.	Production Credit Milk	Production Credit Fat	Total Credit Milk	Total Credit Fat
Adams, L. B., Oregon Dairy Farm, Ninety-Six, S. C. ARHT							
¶Selfdale' Maxim Fay	Jr2	304	Oct	665	40	6706	385
*Sunshine's Viscount's Mabel	Jr3	240	Oct	802	43	8444	427
§Adkins, B. F., Cosquay Farms, Hebron, Md.							
*Cosquay's Joan	7	133	Nov	1074	52	5582	263
*Cosquay's Kathryn	7	222	Oct	823	50	6869	404
Cosquay's Supreme' Fragrance	Sr4	338	Nov	699	41	11060	621
Haldane's Cherrybud of Cosquay	Jr2	105	Nov	865	43	3388	164
s. McDonald Farms Haldane		D. Cosquay's Cherry Rose					
Haldane's Clematis of Cosquay	Jr2	56	Oct	1190	53	2226	92
s. McDonald Farms Haldane		D. Cosquay's Clematis					
*Haldane's Iris of Cosquay	Jr4	87	Nov	1438	64	4567	214
s. McDonald Farms Haldane		D. Cosquay's Clematis					
Haldane's Lulu of Cosquay	Jr2	135	Nov	841	38	4220	192
Haldane's Queen of Cosquay	Jr2	105	Nov	799	40	2922	138
s. McDonald Farms Haldane		D. Cosquay's Gold Princess					
§Alger, John H., Spring Brook Farm, Broadway, Va. ARHT							
*†Annabelle's Actress of S. B.	Sr3	150	Nov	817	40	5631	225
*†Ellen's Erma of S. B.	Jr2	139	Nov	695	39	4345	192
*†Hilda's Heiress of S. B.	6	365	Oct	171	9	10292	506
†Senorita's Sally of S. B.	Jr2	305	May	303	15	6306	310
Anderson, H. W., Whippernock Farm, Sutherland, Va.							
*¶Dinie of Whippernock	Sr4	305	Dec	81	5	9529	491
Kitchener Fearless Clare	Jr2	138	Dec	1032	54	4821	221
McDonald Farms Ideal Martha	Sr2	123	Dec	1150	57	5237	239
*Milkmaid of Whippernock	Jr3	59	Dec	1449	69	2305	116
s. Caumsett Osiris		D. Whippernock's Lady Mildred					
Peggie's Ambition	Jr3	310	Dec	739	41	10268	473
¶Peggie's Pride of Whippernock	Jr2	305	Nov	94	5	8821	410
*¶Rebecca of Whippernock	Sr2	245	Dec	898	47	8511	409
*Rose of Whippernock	Sr4	317	Dec	872	46	13415	608
¶Whippernock's Bernice	Jr2	305	Nov	284	17	8882	415
*¶Whippernock's Lady Belle	5	208	Dec	879	48	8230	393
Whippernock's Little Jane	Jr2	365	Dec	427	22	9517	442
*¶Whippernock's Lola	Sr4	199	Dec	834	47	8895	447
*Whippernock's Maxim Rose	5	273	Dec	997	57	12687	623
¶Whippernock's May Rose	Sr2	305	Nov	424	25	7703	383
¶Whippernock's Minerva	Jr2	305	Oct	206	11	8055	404
*¶Whippernock's Petunias	5	291	Nov	176	11	9888	486
¶Whippernock's Violet	Jr2	305	Nov	292	16	9883	483
§Anderson, Moneta, "the little farm," Fort Collins, Colo. ARHT							
*†"the little farm" Nan	Jr4	305	Aug	426	22	9588	465
*†"the little farm" Nina	Jr3	365	Oct	282	19	9409	544
§Bainter, Clement R., Terra Vista, Goshen, Ind. ARHT							
†Terra Vista Image's Glory	Jr2	51	Nov	755	35	1335	59
s. Pine Manor King's Image		D. Elm Haven Cadet's Glory					
§Bainter, Harry, Terra Vista, Goshen, Ind. ARHT							
*†Arcadian Marie	6	305	Oct	123	6	9392	470
†Terra Vista Abigail	Jr2	141	Oct	745	36	3999	189
†Terra Vista Anna May	Jr2	305	Oct	339	21	7978	434
*†Terra Vista A. Rose	5	107	Nov	1120	54	4866	226
*†Terra Vista Charity	Jr4	134	Oct	795	47	4671	280
†Terra Vista May Rose	Jr2	178	Nov	676	37	4825	246
†Terra Vista Susie	Jr2	55	Oct	648	37	1115	62
s. Sterlingold Cadet		D. Terra Vista Sue's Flax					
*†Terra Vista Vanity	Jr3	94	Nov	1066	58	3677	188
§Baker, Elizabeth E., Boise, Idaho. ARHT							
†Aldahome Buttercup	Jr2	116	Dec	859	45	3450	160
s. Chicona Patrician		D. Aldahome Wilma					
§Baker, J. M. & Son, Boise, Idaho. ARHT							
†Riverview's Phylip's Gem	Jr3	305	Nov	309	15	9447	448
§Baker, Richard, Boise, Idaho. ARHT							
†Carmen of Shadylawn	5	108	Dec	845	44	3229	161
s. Son of Aldahome		D. Vidette of Winbrook					
Ball, Walter H., Sunny Meadow Farms, Huntington, Ind. ARHT							
*†Holendale Leader's Content	Sr4	222	Dec	869	42	7966	378
*†Cooper's Majesty Hay	Sr3	104	Dec	1079	52	4132	194
*Lone Pine Country Delightful	Jr4	67	Dec	1318	58	2874	137
s. Langwater Country Squire		D. Lone Pine Inez Delight					
*†Marcander's Beauty's Babette	10	66	Dec	1279	55	2449	115
s. Orchard Lawn's Marcander		D. Babette's Beauty					
*McDonald Farms Jamina	5	189	Dec	879	45	7708	375
*McDonald Farms King's Kalima	Sr3	221	Dec	1140	54	10621	473
*McDonald Farms King's Kelinda	Jr4	57	Dec	1456	65	2654	122
s. Myhaven King		D. McDonald Farms Delinda					
*Natural Grove's Ann's Daisy	7	84	Dec	1792	81	5268	241
*Natural Grove's Lillie	Jr4	365	Dec	22	1	9696	473
*†Natural Grove's Vio Buttercup	Sr4	293	Dec	929	46	10843	497
*St. Albans Grandee V. V. Faith	5	51	Dec	1724	72	2655	113
s. McDonald Farms Grandee		D. St. Albans Valbrook's V. Faith					
*Sun-Blest Farms Favorite	Sr4	54	Dec	1851	81	3182	146
s. Raemelton Corona		D. Fairlawn H. Favorite					
*Sunny Meadows Beth	5	118	Dec	1212	49	5194	210
*†Sunny Meadows Camillia May	Sr3	257	Dec	737	40	9151	475
*Sunny Meadows Clarinda	5	118	Dec	1510	77	6439	309
*Sunny Meadows Daffodil	5	365	Dec	51	2	12429	572
*Sunny Meadows Daffy	Jr4	319	Dec	827	43	11225	518
†Sunny Meadows Glenna	Jr2	141	Nov	683	36	3707	189
*Sunny Meadows Lora Belle	Jr3	77	Dec	1350	61	3574	169
*Sunny Meadows Lulu Belle	6	365	Sept	109	6	7293	418
*Sunny Meadows Maryrose	Jr4	279	Dec	1062	50	11351	512
*Sunny Meadows Patricia	Jr4	113	Dec	1079	59	4781	242
†Sunny Meadows Pat's Princess	Jr2	305	Nov	12		7018	331
*†Sunny Meadows Pauline	8	65	Nov	821	40	1916	87
s. Orchard Lawn's Marcander		D. Babette's Beauty					
Sunny Meadows Rose Marie	Sr2	191	Dec	1175	51	8210	359
*†Sunny Meadows W's Barbara	Sr3	305	Dec	253	15	8796	406
*†Sunny Meadows W's Quaint	Jr4	282	Dec	604	42	7918	445
§Bird, Charles S., Endean Farm, East Walpole, Mass. ARHT							
*†Endean Altonia	Jr3	305	Dec	378	18	10023	512
†Endean Lucia	Jr2	305	Nov	278	15	9681	484
§Bodine, S. Laurence, Mrs., Greenbank Farm, Newtown Square, Pa. ARHT							
†Airy Acres Laddie's Mariana	Jr4	96	Dec	851	40	3005	133
s. Pomeroy's Laddie of Spar Hill		D. Airy Acres Marian					
Enna's Leader of Old Orchard	Jr2	306	Dec	630	37	9056	447
*†Gloria of Old Orchard	Jr3	73	Dec	810	40	2218	108
s. Spar Hill Dewey's Duke		D. Queen of Blue Spruce					
†Greenbank's Marigold	Sr2	82	Nov	790	36	2463	113
s. Whispering Pine's Lord		D. Sunny's Marigold					
*†Langstoon Ornament's Fanny	6	157	Jan	880	45	5988	322
†Marjorie of Old Orchard	Sr3	122	Nov	827	40	3903	178
†Mildred's Pearl	11	305	Nov	478	23	9046	390
*†Spar Hill Sweet William	5	125	Jan	809	40	4030	191
s. Coronation King's Heir		D. Spar Hill Sweet Pea 2d					
*†Wenz's Select's Pride	6	119	Jan	1053	49	4924	231
s. Weyhill Cherub Clipper		D. Select's Pride of W. B.					
§Brays Island Plantation, Incorporated, Yemassee, S. C. ARHT							
†Arlo Illuminator's Dora	Jr2	260	Nov	519	38	5460	314
*Ben's Pansy of Q. S. F.	Sr3	189	Dec	961	48	7977	319
*†Brays Island Bon-Ton's Donna	Sr3	149	Dec	907	48	4820	264
Brays Island Bon-Ton's Rhoda	Sr2	266	Dec	676	48	7631	448
*†Brays Island Cinnamon	Jr4	212	Nov	619	44	6572	364
†Brays Island Connie	Jr2	305	Oct	438	25	9861	496
*†Brays Island Emory's Fawn	Sr3	61	Dec	1343	56	2659	127
s. Riegeldale Emery's Majesty		D. Clear Springs' Princess Fawn					
†Brays Island Judy's Star	Jr2	260	Dec	592	36	6197	329
*†Brays Island Maxim's Rosalie	Jr3	68	Dec	985	51	2285	119
s. Bournedale Maxim's Donny		D. Fairlawn L. Early Rose					
†Brays Island Maxine	Sr2	68	Dec	1204	59	2803	113
s. Blakeford Token		D. Cesor Maxim's Doll					
*Brays Island Narcissus	5	160	Dec	744	44	5354	303
*†Brays Island Polly	6	59	Dec	1208	60	2331	118
s. Cesor Noble's Mercury		D. Cesor Penwyn's Polly					
†Brays Island Royal Nancy	Sr2	136	Dec	836	48	4426	217
†Brays Island Royal Vera	Sr2	48	Dec	872	48	1499	75
s. Woodacres Royal Corinthian		D. Cesor Mercury's Valerie					
*†Cesor Elliton's Irene	Jr4	305	Nov	71	3	7999	341
*†Cesor Elliton's Vardessa	Jr4	305	Dec	173	10	9176	471
*†Cesor Fancy's Clove	Jr4	121	Nov	876	45	4179	195
†Clear View Dodsworth's Rachel	Jr2	305	Nov	135	10	7250	412

†Edisto Farm's Rosalind Sr2 84 Dec 915 53 2582 147
s. Cenor El Noce Maxim D. Edisto Farm's Roselyn
Elm Echo L. Friskey Jr2 365 Dec 115 7 11880 614
*†Horse Shoe Conrad's Croton Jr3 282 Nov 44 2 8908 436
†Maple Lane Royal's Claudia Sr2 185 Dec 667 38 4217 231
†Quail Roost NoMax Rosalee Jr2 116 Dec 741 37 3053 139
Quinton Sally Ann Sr2 199 Nov 724 35 6643 305
*Riegeldale Charlotte's B-Cup 9 354 Dec 796 50 14417 710
*†Southampton Lucky Lassie Jr4 305 Nov 160 8 11070 566
*†Woodacres Coronation Rene Jr4 47 Dec 1250 53 1936 88
s. Woodacres Coronation R. King D. Woodacres Steadfast Rene

Brown, Henry M., Savada Farms, Whitesboro, N. Y. ARHT
†McDonald Farms Ideal Lassie Jr3 86 Nov 1124 50 3279 146
s. McDonald Farms Ideal D. McDonald Farms Happy Lass

Brown, Lloyd W., Riverview Farm, Durham, N. C. ARHT
*Benton's Excellent Susan Jr3 365 Oct 532 27 11680 563
Cedarock Knight's Judith Jr2 365 May 86 4 9209 464
Grassview Consummate's Amorous Jr4 41 Nov 1599 90 3119 170
s. Riegeldale Emory's Consummate D. Riegeldale King's Queen Birdie
Grassview's Maximost Celeste Sr2 76 Nov 1053 45 2533 114
s. Riegeldale Emory's Maximost D. Improver's Jean Doroma
*Hillandale Cavalier's Mildred 5 365 Oct 535 32 12816 684
*Marcella of Cottonade 6 365 Nov 162 9 12002 593
Maxim's Inspiration's Pride Jr2 334 Nov 702 46 10107 524
*McDonald Farms Irish Rose 5 70 Nov 1484 73 3501 161
s. McDonald Farms Distinction D. Prediction's Rose Marie
†ogedanke's Frances 6 67 Nov 1342 61 3129 139
s. Quail Roost King Dodo D. Ogedanke's Onward's Pet
*Riverview Maxim's Doris Jr3 77 Oct 823 42 2286 110
s. Cronsdale's Maxim's Pat D. Clear Springs' Princess Liz

Brutus, Arba & Sons, Brutusdale Farms, Pine Village, Ind.
†Dividend Bill's Carrol 9 305 Nov 225 15 7083 381
†Renown's Matchless Pat Jr3 305 Oct 8 6376 343
†Riegeldale Emory's Cyclamen 6 305 Oct 11 6647 348
*†Supreme's Crystal Sr2 31 Nov 916 52 1612 85
s. Conqueror's Royal Supreme D. Riegeldale Emory's Crystal

Buck, I. M., Brooke's Cross, Baldwin, Md. ARHT
*Brooke's Cross Angelica Sr2 137 Dec 1109 60 5476 262
*Brooke's Cross Decima Sr4 365 Dec 109 6 13069 745
*Brooke's Cross Denebola Sr2 98 Dec 1099 63 3677 212
s. Clear Springs' Cynthia's Major D. Brooke's Cross Decima
¶Brooke's Cross Desdemona Sr2 122 Dec 1049 52 4060 212
*¶Brooke's Cross Flavia Jr3 52 Dec 1287 66 2122 110
s. Clear Springs' Majestic Prince D. Brooke's Cross Fatima
*¶Brooke's Cross Lucretia Jr4 305 Nov 472 29 12763 714
*¶Brooke's Cross Marita 5 305 Nov 26 1 11849 639
¶Brooke's Cross Phedonia Sr2 43 Dec 1088 53 1480 75
s. Clear Springs' Cynthia's Major D. Brooke's Cross Polly Anna
*¶Brooke's Cross Portia Sr4 78 Dec 1192 64 3115 161
s. Riegeldale Emory's Count D. Calder Farm Pandora
*¶Brooke's Cross Rebecca 5 61 Dec 1662 78 3341 150
s. Riegeldale Emory's Count D. Brooke's Cross Ramona
¶Brooke's Cross Theresa Sr2 55 Dec 1199 58 2081 104
s. Riegeldale Emory's Count D. Chenar's Trixy

Burlingham, Lee & Son, Sunnybrook Guernsey Farm, Dousman, Wis. ARHT
*Glenwood Wonder Sr2 305 June 317 19 9043 485

Caldwell, R. B., Hazelwood Farms, Chester, S. C. ARHT
*Hazelwood's Hollena 6 258 Nov 837 42 8876 409
*¶Hazelwood's Hollimay 8 305 Oct 136 8 8745 458
¶Hazelwood's Maxim Bell Jr2 305 Nov 215 11 7659 384
¶Hazelwood's Maxim Hope Jr3 117 Nov 752 41 3323 149
Hazelwood's Maxim Jean Sr2 365 Oct 100 5 11485 577
*Hazelwood's Mona 7 194 Nov 831 41 6883 336
*Hazelwood's Rosalee Jr4 191 Nov 896 42 7154 325

§Chipman, Lee, Lilees Farm, Boise, Idaho. ARHT
†Aldahome Blossom Sr4 169 Oct 892 46 5995 294
†Aldahome Nanette Jr4 143 Oct 859 44 4463 201
Golden's Dana 10 39 Sept 1066 53 1380 68
s. Rubina's Tom of Winbrook D. Tina's Golden Sunbeam
*†Polaida May Rose Cherry 2d 6 248 July 1186 50 11257 483
s. Riegeldale Emory's Commandant D. Polaida May Rose Cherry

Christal, Henry I., Hanover Hill Farm, Yorktown Heights, N. Y.
Foremost Footprint's Faith Sr2 227 Dec 1127 62 8821 443
s. Foremost Footprint D. Foremost Comet's Faith
Hanover Hill J. Agnes Jr2 303 Dec 820 55 9924 565
Judith of Beech Wood Farm 5 339 Oct 920 52 14252 726
Rosewald Bloom's Isobel Jr3 192 Dec 1305 63 8755 398
s. Langwater Darius D. Gabriel's Bloom

§Clark, William C., Quarry Valley Farms, Lahaska, Pa. ARHT
Quarry Valley's Erma Jr2 189 Nov 691 37 5374 241
*Quarry Valley's Lad's Emerald Jr2 305 Nov 561 31 8948 406
*Quarry Valley's Lad's Paula Jr2 305 Nov 324 20 7486 370
*Quarry Valley's M. Amber Jr4 242 Dec 819 52 10840 537
*Quarry Valley's M. Lazuli Jr2 40 Nov 724 36 945 47
s. Rockingham Monitor D. Quarry Valley's Lapi's Lazuli
†Quarry Valley's Monitor Amber Sr2 305 Dec 37 2 8878 461
Quarry Valley's Suma Sr3 328 Dec 595 41 9542 525
*Quarry Valley's Virginia Jr2 305 Nov 182 9 7246 319

§Clark, William C., Mr. & Mrs., Quarry Valley Farms, Lahaska, Pa. ARHT
*Lad's Turquoise of Q. V. Jr4 365 Dec 18 1 13031 690
*Quarry Valley's Lad's Blenda Jr4 365 Dec 1187 55 2549 126
s. Riegeldale King's Lad D. Quarry Valley's Bloodstone

§Coble, George L. & Sons, Ginger Hill Farms, Huntington, Ind. ARHT
May Rose of Francene Jr3 228 Dec 929 45 9248 431

Coe, Clyde L., Mo-La-Jac Farms, Dothan, Ala. ARHT
*Mo-La-Jac Ben's Amelia Sr2 305 Nov 221 16 7924 435
*Mo-La-Jac Ben's Princess Sr2 305 Nov 392 24 7478 383
*Mo-La-Jac Noble Naomi 5 219 Nov 828 44 8044 392
*Mo-La-Jac Virginian's Ada Sr2 222 Oct 615 45 5871 313

§Coleman, Harold, Golden Haven Farm, Kokomo, Ind. ARHT
†Baron's Pansy's Princess Sr2 305 Nov 74 5 5502 247
†Pansy's Prestige of Marolyn Sr3 305 Nov 223 13 6388 307

Colonial Kitchen, Incorporated, The, Colonial Hill Farm, Hamburg, N. Y. ARHT
¶Colonial Hill Country Girl Sr2 305 Dec 571 32 9604 470
¶Colonial Hill Hopeful Lass Jr2 61 Dec 1073 47 1965 85
s. Sierra Manor Superb D. Colonial Hill Dutchess
¶Colonial Hill Ingrid Jr2 179 Dec 824 40 5055 245
¶Colonial Hill Marlene Jr2 88 Nov 844 41 2700 118
Colonial Hill Tartan's Pride Sr4 269 Dec 974 45 11091 504
*Greentree Caesar's Buttercup 6 275 Dec 892 45 10462 466
*Windwood Forester Pensive Sr3 319 Dec 723 44 11205 560
¶Windwood Valor Breeze Sr2 116 Dec 792 47 3424 182

§Cone, J. H., Cone's Dairy, Plant City, Fla. ARHT
†Cone's Cavalier Betty Jr2 305 Oct 338 22 5298 267
†Cone's Cavalier Joy Jr2 305 Oct 484 30 7255 363
†Cone's Cavalier's Spot Jr3 305 Oct 257 17 5656 321
*†Cone's Jill's Max Glorious Jr3 305 Oct 267 14 8599 365
†Cone's Special Daisy Jr2 305 Nov 7 1 4968 225
*†Dukes Dale Nona Sr4 305 Oct 188 9 8267 361
*†Pinellas' Maid's Lulu Belle 7 305 Nov 9 7787 402
*†Roscoe's Alice 11 305 Sept 306 14 8006 341

§Craig, Orlin P., Est., Craigland Farms, Mukwonago, Wis. ARHT
†Beauty of Craigland Sr2 83 Nov 754 36 2209 91
s. Kitchener Major D. Gay Girl of Craigland
*†Donna Jean of Craigland Jr3 177 Oct 796 49 5668 299
†Hope's Lassie of Craigland Sr2 98 Nov 651 36 2606 128
Josephine of Craigland Sr2 33 Oct 824 37 860 38
s. Kitchener Major D. Daisy Bee of Craigland
†La Verne of Craigland Jr3 68 Oct 1019 47 2350 102
*†Rosetta of Craigland Sr3 58 Nov 1120 79 2329 152
s. Kitchener Major D. Jennie K. of Craigland

§Daines, C. J., Cache Meadow Farm, Logan, Utah. ARHT
*†Cache Meadow Diamio Sr4 263 Nov 734 40 9262 419
*†Cache Meadow Mochow 5 58 Dec 953 41 2047 94
s. Chicona Nevin D. Cache Meadow Mayleen
†Cloverleaf Daisy's Seven Up Jr2 305 Dec 20 1 9086 441
†Cloverleaf Wanda's Wanita Jr3 176 Oct 680 40 5643 251
†Princess of Fir-Ald Farm 7 196 Oct 605 41 5750 283
†Theo-Vale Royal Berma Jr2 88 Dec 952 49 2829 132
s. Theo-Vale Double Royal D. Theo-Vale Gwendolyn
†Theo-Vale Royal Fern Sr2 152 Dec 658 37 4121 206
†Theo-Vale Royal Nettie Jr3 109 Oct 841 45 3878 174

§Daines, Dwyth M., Cache Meadow Farm, Logan, Utah. ARHT
†Cache Meadow Patrice Jr3 305 Oct 264 13 7434 369
*†Cache Meadow Patricia 6 36 Dec 1452 68 1650 78
s. Cache Meadow Master D. Patrina of Chicona
†Rabis of Chicona Jr2 233 Dec 585 35 6349 311

§Davis, Henry G., Beaverkill Farm, Livingston Manor, N. Y. ARHT
†Beaverkill Desire Jr2 135 Dec 690 37 3550 179
†Beaverkill Dora Sr2 171 Dec 619 38 4316 239
†Beaverkill Iris Jr2 229 Dec 702 38 7027 340
†Coronation Majestic Nita Sr2 305 Dec 204 10 8820 387
†Foremost Footprint's La Noce Jr3 100 Dec 998 48 3759 173
s. Foremost Footprint D. Foremost Acme's La Noce
†Foremost Honor's Marguerite Sr3 101 Dec 1030 52 3965 200
s. Foremost High Honor D. Provost's Marguerite
*†Greenacres Golden Jubilee Sr4 97 Dec 1233 48 4798 191
s. Greenacres Ultra Joe D. Greenacres Jubilee
†Maple Lane Designer's Princess Jr2 127 Dec 947 49 4346 215
¶R. F.'s Highlander's Dorothy Jr2 305 Dec 25 1 8230 486

§Dealy, Ray, "Land o' Dreams," Bow, Wash. ARHT
*†Land o' Dreams Beverly Sr4 305 Nov 318 21 10332 547
*†Land o' Dreams Dona Jr3 305 Dec 288 16 7417 378
†Land o' Dreams King's Mae Jr2 190 Nov 682 35 5351 253
Land o' Dreams King's Mary Jr2 365 Nov 535 35 9623 500
†Land o' Dreams King's Mistress Jr2 305 Jan 29 1 8371 413
Land o' Dreams Martha Sr2 365 Jan 79 4 9840 552
Land o' Dreams Matilda Sr2 365 Dec 43 2 8253 479
*†Rozelyn Roseline 7 288 Nov 123 6 10193 502

§Deeter, Janice, Green Villa Guernsey Farm, Greenville, Ohio. ARHT
†Greenlee Farms Alma Jr2 50 Dec 968 41 1550 65
s. Tarbell Bright Barbarian D. Franchester Choice Delsie

§Deeter, Virgil P., Green Villa Guernsey Farm, Greenville, Ohio. ARHT
†Green Villa's Tulip Sr2 54 Nov 711 39 1465 81
s. Penn Villa's Emory's Direct D. Green Villa's Trinket

Dillard, D. H., Oak Park Farm, Madison Heights, Va.
¶Halkus' Sparkle 6 232 Dec 975 45 9040 435
¶Blair's Rest Supreme Daisy 7 226 Dec 720 41 8401 427
¶Oak Park Estelle Sr2 304 Dec 753 40 10680 578
¶Oak Park Maxim Daisy Sr4 179 Dec 1078 50 8313 390
Oak Park Maxim Nell Sr2 365 Dec 58 3 14495 734
Oak Park Maxine Jr3 365 Dec 255 14 12671 646
*Spring Knoll Ann Jane 5 249 Dec 1132 52 12605 589

§Dodge, Henry M., Elmbrook Farm, Perrysburg, Ohio. ARHT
†Coronal Beata Jr2 48 Dec 806 37 1174 53
s. Sterlingold Count D. Riegeldale Barnard's Bema
†Coronal Donnette Jr2 236 Dec 777 36 7821 301
†Coronal P Beth Jr2 198 Dec 835 45 6823 296
*†Coronation Desire 7 233 Nov 805 40 10206 403
*†Elmbrook Dairymaiden Jr4 78 Dec 1113 53 3009 137
s. Coronation Loyalist D. Riegeldale Barnard's Bema
*†Sterlingold Cinderella Sr4 273 Dec 788 47 11426 529

§Dowley, Kenneth C., Kenolie Farm, Newfane, Vt. ARHT
†Aldrich Farm Vintage Sr2 154 Dec 808 39 4474 208
†Howland Nobleman Lady Slipper Jr2 103 Dec 779 46 2761 150
s. Blakeford Nobleman D. Royal's Secret Snowdrop
*†Kenolie's Favorite Sr3 305 Nov 254 12 9715 435
†Wadsworth Pride's Etta Sr2 129 Dec 799 43 3601 178
s. Argilla Royal Pride D. Wadsworth May's Belletia

§Dreyfus, Max, Madrey Farm, Brewster, N. Y.

†Madrey Farm Gardenia's Berdena	Jr2	47	Nov	1198	56	1672	82
s. Madrey Farm Gardenia's Prince		D. Madrey Farm Peerless Berdena					
†Madrey Farm Maximina Jackie	Jr2	92	Oct	735	35	2461	119
†Madrey Farm Maximina Nesta	Jr2	244	Nov	737	39	7171	351
†Madrey Farm Prince's Lady	Jr2	47	Nov	937	39	1415	58
s. Madrey Farm Gardenia's Prince		D. Madrey Farm Levity Maxim Lady					

Dukes, R. F., Dukes Dale Farm, Orangeburg, S. C. ARHT

¶Blossom's Bright Gracious	5	63	Dec	1488	60	2782	161
s. Blossom's Bright Lad	D. Sunny's Grace						
Dukes Dale Bright Queen	Jr2	313	Dec	644	41	7114	403
¶Dukes Dale Royal Galore	Jr3	249	Dec	962	45	8355	370
¶Dukes Dale Royal Juliet	Jr2	161	Dec	915	47	5310	260
¶Dukes Dale Royal Nellie	Jr2	112	Dec	853	46	3025	144
¶Dukes Dale Royal Sunshine	Jr2	215	Dec	924	49	6347	283
¶Dukes Dale Vanity	Sr2	149	Dec	817	45	4082	209

§Elwood, E. Ellis, Elwood Homestead Farm, Port Plain, N. Y. ARHT

†Cherub's Supreme's Buttercup	Sr2	305	July	34	2	6238	318
†Keystone Cherub's Vivian	Jr2	293	Oct	549	35	6458	334
†Keystone's Garnet	Jr2	65	Oct	810	41	1785	97
s. Lynbrook Cherub's Keystone		D. Melody Cherub's Garnet					
†Keystone's Melvina	Jr2	81	Oct	937	51	1885	107
s. Lynbrook Cherub's Keystone		D. Achievement's Melvina					

Fleming, M. C., Wandamere Farms, Troutdale, Oregon.

*Chuckanut Bettina	9	365	Nov	528	28	15657	719
*Harsha of Chicona	Sr4	158	Dec	1231	62	7402	346
Ivy Oak Belle's Jingle	7	122	Dec	1600	73	7477	356
s. Wandamere Auburn's Douglas		D. Belle of Brandt Farm					
Ivy Oak Delta's Darling	5	212	Dec	1207	68	9786	510
Ivy Oak Douglas' Babette	6	354	Dec	1047	63	15643	810
*Ivy Oak La Peggy's Pet	6	107	Dec	1438	75	5458	301
s. Wandamere Auburn's Douglas		D. La Peggy of Brandt Farm					
Ivy Oak Peggy's Petal	Jr3	224	Dec	1057	63	9192	506
Valley View Valmead's Lass	Jr4	268	Dec	729	41	8337	435
Wandamere Anson's Phyllis	Jr2	308	Dec	829	48	9868	499
Wandamere Correct Bonnie	Sr2	219	Dec	869	49	8280	428
*Wandamere Dahlia	5	194	Nov	696	41	7792	369
*Wandamere Freda	5	362	Dec	962	53	15288	781
*Wandamere Jean's Bonnie	Jr4	204	Dec	777	48	8040	421
Wandamere Linneta C	Sr3	299	Dec	1171	51	14103	603
Wandamere Perry's Buttercup	Sr3	169	Dec	1037	58	6465	350
Wandamere Perry's Flora	Sr3	123	Dec	935	57	4382	241
s. Wandamere Perry	D. Wandamere Freda						
*Wandamere Pride	7	303	Dec	1262	50	16904	626
*Wandamere Roxy	5	219	Dec	1167	59	9795	482
*Wandamere Star	5	365	Dec	179	9	11993	527

§Fort, L. W., Fort's Guernsey Farm, Great Falls, S. C. ARHT

Golden Glow Minerva	Sr3	122	Nov	1042	58	4983	231
¶Predictor's Delight	Jr2	305	Nov	402	26	7526	431

§Fosnot, John W., Wesslawn, Caldwell, Idaho. ARHT

†Arbessa's Ann of Wesslawn	Jr3	305	Oct	587	33	11009	480
†Duchess Diane of Wesslawn	Jr2	77	Dec	839	44	2125	101
s. Toponis Truman's Deacon		D. Toponis Edward's Duchess					
†Susie's Sunshine of Wesslawn	Sr2	127	Dec	697	39	3508	185

§Fosnot, John W. & Edith E., Wesslawn, Caldwell, Idaho. ARHT

†Chance of Chicona	Jr3	105	Dec	1014	50	3882	199
s. Chicona Norwood Major		D. Chatelaine of Chicona					
*†Delphi Dell Master's DeDe	Jr4	162	Dec	697	43	4794	246
*†Sweetheart of Delphi Dell	7	146	Sept	897	41	5751	251

Fowler, O. T. & Gambill, Zeb V., Grand View Guernsey Farm, Pfafftown, N. C. ARHT

¶Appin's Shirley	Jr3	193	Dec	783	44	6158	295
*¶Belmont View Ned's Rosy	Sr3	209	Dec	1016	58	8570	439
*¶Grand View Cambra's Candy	Jr2	73	Dec	924	45	2401	113
s. Langwater Cambra	D. Maywood R. Gloria						
*Grand View Frances Judy	Jr4	169	Dec	757	40	5599	274
*¶Grand View Hollinick's Carol	5	73	Dec	1787	78	4359	189
s. Klondike Hollinick	D. Milton Farms' King's Jane						
¶Grand View Noble Beauty	Jr2	305	Nov	256	19	7142	374
*Grand View Noble Betty Ann	Sr2	175	Dec	740	40	5721	257
*Grand View Noble Ella	Sr3	158	Dec	909	51	5582	294
Grand View Noble Lindy	Jr3	307	Nov	660	42	9586	483
¶Grand View Noble Lindy Lou	Jr2	305	Nov	18	1	7851	391
Grand View Noble Lucille	Sr2	365	Dec	533	35	10416	570
¶Grand View Noble Princess	Sr2	148	Dec	910	48	5342	244
*Grand View Noble Rex Charming	Jr2	101	Nov	808	45	3096	145
Hollikoll Maxim Peaches	Jr2	285	Nov	707	41	8099	465
Maple Lane Designer's Joan Ann	Sr2	286	Dec	703	43	8944	446
Maple Lane Princess Gem	Jr2	365	Dec	257	16	10170	534
*P. V. Sensation's Donna	Sr4	249	Dec	693	41	8222	436
Ruayne Noble Gloria	Jr2	365	Nov	88	4	10739	468
Skuggek's Comet's Nelly	Jr3	275	Dec	880	54	10117	491
*Swan Ponds Starling	6	365	Nov	755	34	18481	784

§Freeman, R. D. & R. E., Free Manor, Greentown, Ind. ARHT

*†Cherry of Windy Meadows	6	107	Nov	1341	56	5638	233
†Delpark Courage	Sr2	175	Oct	622	36	5268	263
*†Free Manor Lady Cynthia	Jr3	105	Oct	939	47	3824	175
†Free Manor Lady Philicity	Jr2	80	Oct	738	36	2077	101
*Green Manor Golden Jean	5	365	Oct	66	3	14405	723
†Normandale's Raider's Nellie	6	86	Oct	979	41	3253	126

Freshwater, James K., Lee-Mar Farms, Johnstown, Ohio. ARHT

*¶Kenmar Hills Countess Bloom	Sr4	167	Sept	848	44	6390	295
†Kenmar Hills Empress Flora	Sr3	215	Aug	278	14	6027	290
†Kenmar Hills Princess Ledra	5	251	Sept	116	6	5903	283
*†Lee-Mar Farms Alice	Jr3	150	Aug	952	42	5992	274
†Lee-Mar Farms Princess	Sr2	217	Sept	715	35	6807	318

Fuller, Alvan T., Runnymede Guernsey Farm, North Hampton, N. H.

Lydia of Runnymede	Jr2	228	July	790	35	6299	275
Runnymede Veronica	Jr3	105	Nov	957	41	3615	152
s. Langwater Corsair	D. Woodholm's Veronica						

Gaylord, E. K., Gaylord Guernsey Farms, Oklahoma City, Okla.

Gaylord Bom's Augusta	Jr4	215	Jan	1048	49	8170	349
Gaylord Golden Jasmine	Jr3	159	Dec	854	40	4861	208
Gaylord Honor's Fame	Jr2	130	Jan	931	49	4364	199
Gaylord Husky's Bouquet	Jr2	186	Dec	844	40	5500	227
¶Gaylord Jubilant's Avis	Jr2	305	Oct	194	8	8949	431
Gaylord Jubilant's Charming	Jr3	57	Dec	1046	43	2007	83
s. Gaylord Squire's Jubilant	D. Gaylord's Husky's Charm						
Gaylord Jubilant's Enid	Sr3	130	Jan	1310	58	5448	229
Gaylord Levity's Thistle	Jr2	215	Jan	1089	51	7835	336
Gaylord Levity's Tulip	Sr3	140	Jan	852	43	4418	217
Gaylord Levity's Wanda	Sr2	168	Jan	790	44	4520	227
*Gaylord Moonlight's Twilly	Jr4	140	Jan	1524	65	7306	296
Gaylord Phil's Laurey	Jr2	365	Dec	504	26	10854	471
Gaylord's Beautiful Francisca	Sr4	74	Oct	862	43	2233	101
s. Langwater County Squire	D. Model's Frances of Fairview						
*Gaylord's Dixie's Tulip	6	365	Dec	250	16	13042	660
*Gaylord's Golden Belle	6	318	Jan	856	43	12589	560
*Gaylord's Golden Cleopatra	Sr4	354	Jan	906	50	13577	687
Gaylord's Golden Fancy	5	156	Dec	1016	42	5191	194
*Gaylord's Golden Fern	Sr3	365	Jan	186	11	13403	634
*Gaylord's Golden Floss	Jr3	268	Jan	1028	53	9211	420
*Gaylord's Golden Henrietta	5	257	Jan	1273	62	11420	488
Gaylord's Golden Laurette	Sr3	332	Dec	896	40	10899	474
Gaylord's Golden Oriole	6	130	Jan	1167	50	5385	215
*Gaylord's Honey Flower	8	112	Jan	1448	71	5747	258
s. Gaylord's Topnotch Hucky of F.	D. Gaylord's Honey Girl of Val						
*Gaylord's Husky's Harriett	7	365	Jan	494	27	13737	672
Gaylord's K. M. Lady Bell	Jr2	138	Jan	1104	45	5152	205
Gaylord's Levity Twin Belle	Jr3	104	Jan	996	48	3891	165
s. Gaylord's Levity King	D. Gaylord's Golden Belle						
Gaylord's Princess Pat	Jr2	135	Dec	993	43	4332	188

Gilland's Foundation Guernseys, Incorporated, Turlock, Calif.

†Canadian's Foremost Jenny G.	Sr3	174	Nov	946	42	7091	288
†Steadfast Canadian's Co-Ed	Jr3	305	Dec	596	41	10124	535
*†Steadfast Canadian's Jolly Girl	Jr4	252	Nov	711	43	8971	454
*¶Steadfast Canadian's Lilla	Sr4	297	Oct	132	7	13150	633
†Steadfast Canadian's Pearl	Sr4	184	Dec	828	57	6576	343
†Steadfast Canadian's Ruby H	Jr4	115	Dec	914	53	4150	225
s. Langwater Steadfast Canadian	D. Brooknill Veronica						
*†Steadfast Canadian's Tillie	5	126	Dec	1164	65	5323	272

§Golden Guernsey Dairy Co-operative, Milwaukee, Wis. ARHT

†Cherub's Bessie Bliss	8	305	Aug	86	5	7269	382
†Chief's M. Josette	Jr4	152	Sept	732	43	5434	263
†Freshman's Judy	Sr4	209	Sept	727	42	6702	357
¶Kenmoor La Noce Rainbow	Jr3	156	Sept	773	43	5443	264
†Rouletti of Ulao	Sr3	58	Aug	1003	52	1968	102
s. Lake Shore Rutherford	D. Crystal Bell of Ulao						

§Golden, Marian, Goldendale Farm, Boise, Idaho. ARHT

†Goldendale Monarch's Joy	Jr2	305	Dec	660	31	9774	411

§Grotenhuis, W. J., Suburban Dairy Farm, Jefferson, Iowa. ARHT

*†Suburban Butterfat Loretta	Jr3	227	Dec	942	47	6982	311

Hardman, Buddy, Lone Star Guernsey Farm, Grand Prairie, Texas. ARHT

†Begvacres Susan	Jr2	305	Sept	142	7	4964	228

§Hardman, W. C., Lone Star Guernsey Farm, Grand Prairie, Texas. ARHT

*†Brazos Lady Cary	Sr3	305	Oct	9		9817	428
†Flo-Ray's Royal Fable	Jr2	305	Oct	18		7397	348
*†Forgea Melissa	Sr4	305	Oct	434	23	10651	482
*St. Albans Actor's Inez	7	305	Oct	19	1	10500	488
†St. Albans Valactor's Argyllis	Jr2	305	July	341	16	8696	298
†St. George Princess Lucy	Jr2	257	Nov	571	35	6019	298

§Hardman, W. C., Mrs., Lone Star Guernsey Farm, Grand Prairie, Texas. ARHT

†Hope of Sleepy Hollow	Jr3	95	July	1004	42	3418	144

§Haselton, Ruth B., Lake View Dairy Farm, Eustis, Fla. ARHT

*†LaViDa Knight's Golden Lady	5	220	Dec	156	9	4867	231
†LaViDa Prediction's Babette	Sr2	147	Dec	621	35	3411	177

§Haselton, T. Stin, Lake View Dairy Farm, Eustis, Fla. ARHT

Don's Cherry Marie	Sr2	365	Dec	207	14	7069	376
*†LaViDa Beauty's Maid-O-Mist	6	61	Dec	1016	48	2055	93
s. Dinsmore Knight	D. Mistletoe's Beauty						
†LaViDa Lady Belle	Sr3	274	Nov	31	2	4826	277
†LaViDa Lady Violet	Sr2	86	Nov	665	40	1945	90
s. Riegeldale Emory's Noble	D. Monte's Golden Violetta						
†LaViDa N. J.'s Silver Queen	Jr2	305	Dec	92	7	4676	231
†Stroudcrest Pansetta	Sr4	305	Nov	145	10	7902	419
*†Sunshine's May Belle	8	46	Nov	908	40	1427	84
s. Riegeldale Gerda's Majesty	D. Riegeldale May Royal Prospect						

Haskell, H. G., Hill Girt Farm, Chadds Ford, Pa. ARHT

Gardenville Melody Golda	Jr2	365	Oct	491	29	9626	585
Gardenville Queen Merry	Sr2	252	Nov	775	41	7886	394
*Gardenville Supreme's Isabel	Jr3	147	Nov	957	61	5945	302
*Hill Girt Chevalier's Gal	Jr4	365	Oct	149	8	14016	732
*Hill Girt Chevalier's Honora	Sr4	365	Nov	23	1	13921	767
*Hill Girt Joy	5	299	Nov	884	47	13023	615
Hill Girt Masterpiece's Nora	Jr3	234	Oct	712	49	8037	469
Hill Girt Masterpiece's Patsy	Jr2	240	Nov	696	41	7064	353
Hill Girt Masterpiece's Rose	Jr2	365	Oct	673	34	9802	449
Hill Girt M's Bonnie	Jr2	117	Nov	834	45	3711	187
s. Hill Girt Masterpiece	D. Hill Girt Bonnie						
Hill Girt M's Elen	Jr2	87	Oct	940	47	2929	140
s. Hill Girt Masterpiece	D. Helen Rose of Hill Girt						
*Hill Girt Princess Nora	5	313	Nov	772	54	12752	714
Hill Girt Royal Mignon	Jr3	277	Nov	735	41	9504	453
Hill Girt Royal Patience	Jr2	267	Nov	670	42	7627	405
*Hill Girt Violanda	7	327	Nov	683	43	13010	683

§Hawkins, John W. & Son, Jande Guernsey Farm, New Waterford, Ohio. ARHT

†Jande Brilliant Lady	Jr2	305	Dec	296	14	6779	316
†Jande May Belle	Jr2	305	Nov	178	9	7001	313
*Yankee Clara of Avalon	7	365	Nov	33	1	9208	428

§Haynes, John & Son, Sparja Farm, Granville, Ohio. ARHT

†Sparja's Cardinal's Mary	Jr2	269	Nov	663	35	8223	368

§Heffner, Gail E., Villa-Way Farm, Sullivan, Ohio. ARHT

†Marben Ford Lucy	Jr2	305	Dec	140	8	4893	455

**†Villa-Way Aleta	5	293	Nov	203	11	8955	433
†Villa-Way Desmir Day	Sr3	115	Dec	1023	49	3904	187
†Villa-Way Mistress Carotine	Sr3	87	Dec	982	42	2978	130
s. Coronation Master	D. Villa-Way Carotine						
**†Villa-Way Mistress Carol	5	221	Dec	828	48	7936	419
**†Villa-Way Mistress Dena	5	305	Nov	175	9	7578	390
†Villa-Way Mistress Mary	Jr2	305	Dec	21	1	5539	272
**†Villa-Way Mistress Phyllis	Jr4	190	Dec	790	50	6124	334
**†Villa-Way Queen Sadie	6	245	Nov	927	49	10193	456
**†Villa-Way Vera	9	186	Nov	807	44	6587	288

§Heffner, Jo Ann, Villa-Way Farm, Sullivan, Ohio. ARHT

†Villa-Way Mistress Silver	Sr2	89	Dec	899	43	2543	121
s. Coronation Master	D. Villa-Way Carola						

Hill, J. S., Crossdaile Farms, Durham, N. C. ARHT

Crossdaile Invasion's Viola	Sr2	90	Dec	902	44	2579	125
s. Crossdaile's Maxim's Invasion	D. Crossdaile's Princess Violet						
Crossdaile's Invasion's Bunny	Sr3	292	Dec	802	43	8499	419
*Crossdaile's Invasion's Dora	Sr3	254	Dec	758	47	7860	425
Crossdaile's Maxim's Bracelet	Jr3	365	Sept	117	6	8498	455
*Crossdaile's Maxim's Dame	6	43	Nov	810	41	1141	57
s. Quail Roost Maxim's Majesty	D. Crossdaile's Valor's Dianna						
*¶Crossdaile's Maxim's Fair	9	305	Oct	373	18	11490	511
*Crossdaile's Maxim's Faith	Jr4	76	Dec	1203	69	2847	152
s. Quail Roost Maxim's Majesty	D. Cross Daile's Frances						
*Crossdaile's Maxim's Vivian	9	92	Dec	1014	46	3094	138
s. Quail Roost Maxim's Majesty	D. Crossdaile's Valor's Gladys						
*Crossdaile's Princess Ava	5	365	Dec	349	22	12567	626
*Crossdaile's Princess Cathy	7	267	Nov	802	44	10404	505
*Crossdaile's Princess Debbie	7	107	Dec	853	46	3217	154
s. Quail Roost Crown Prince	D. Crow's Dale Dancing Feet						
*Crossdaile's Princess Fairy	7	140	Dec	927	45	4773	206
*Crossdaile's Princess Gale	6	69	Dec	1455	71	2950	142
s. Quail Roost Crown Prince	D. Crossdaile's Maxim's Gertrude						
*Crossdaile's Princess Roseann	6	191	Dec	856	46	6217	302
*Crossdaile's Princess Rosett	7	210	Dec	858	48	7579	378

Hill, J. S., Hillandale Dairy Farm, Durham, N. C. ARHT

Hillandale Cavalier's Bellona	Jr2	174	Nov	721	41	4372	252
Hillandale Cavalier's Dorothy	Jr2	46	Oct	831	40	1259	61
s. Quail Roost King Cavalier	D. Hillandale Majesty's Effie						
Hillandale Cavalier's Jessica	Jr2	56	Nov	892	42	1695	79
s. Quail Roost King Cavalier	D. Hillandale Sparkling Jewel						
Hillandale Cavalier's Teresa	Jr2	51	Oct	848	40	1429	68
s. Quail Roost King Cavalier	D. Hillandale Maxim's Virginia						

§Jeffords, W. W., Carolina Dairy Farm, Orangeburg, S. C.

†Carolina Butterfat Maxim	6	147	Dec	849	44	5140	236
s. Coker Butterfat Franklin	D. Fairlee Acres Maxim Mona						
†Carolina Maxim Angie	Jr3	133	Nov	712	43	3652	180
†Carolina Maxim Glory	Jr3	162	Nov	640	41	4499	227
†Carolina Maxim Honeymoon	5	59	Dec	888	49	1736	104
s. Fairlee Acres Royal Maxim	D. Fairlee Acres Maxim Beauty						
†Carolina Maxim Keepsake	6	53	Dec	1123	58	1924	103
s. Maxim Royal Duke	D. Appin's Keepsake						
†Carolina Maxim Oakhurst	Sr3	305	Nov	404	24	8232	413
†Carolina Maxim Rose	Jr4	305	Nov	357	20	9546	480
†Carolina Maxim Sunny	Sr2	58	Dec	705	37	1336	75
s. Fairlee Acres Royal Maxim	D. Carolina Beau Sunnygirl						
†Carolina Maxim Victory	Jr4	305	Dec	247	13	10002	466
†Carolina Maxim Violet	Jr3	305	Nov	254	17	8799	472

Jennings, George & Son, Francene Guernsey Farm, Galloway, Ohio.

†Betty Jane of Francene	Sr2	86	Nov	736	36	2076	100
*Lookwell L. Kitty	5	236	Dec	789	44	8562	411
Lucy of Francene	Jr2	306	Dec	815	46	11069	479
†Marjery of Francene	Jr3	83	Dec	914	48	2557	141
s. Charlescote Peso	D. Ira's Marjery of Milky Way						
Pecan Hill's Vaneiful	Sr2	365	Nov	159	8	10177	512

§Johnson, E. W., Rural Lane Farm, Longmont, Colo. ARHT

†Lord Henry's King's Lynda	Jr2	167	Dec	758	37	2778	135
s. Seco Lord Henry's King	D. Steadfast Valor Gift's Lira						
†Valactor's Gazo's Goldie	Sr2	161	Nov	728	35	4588	221

§Kelley, A. P., Kelcrest Guernsey Farm, Fort Smith, Ark. ARHT

†Kelcrest Mc's Empress	5	305	Dec	375	19	10108	462

Kennel, A. M., Honey Brook Manor Farms, Honey Brook, Pa. ARHT

†Flying Hill G. Brilliant	Jr2	285	Nov	285	18	4486	228
†Brewvale Jane	Jr2	305	Nov	234	15	5609	279
†Gardenia of Pleasantview	6	288	Nov	410	21	8428	271

Kimberly, John R., Eskdale Farm, Tryon, N. C. ARHT

*Arden Colfax's Janice	Sr4	231	Dec	950	47	9256	425
Brilliant's Maxine	Jr3	329	Dec	681	42	8533	495
*Cortum Maxim's Iola	Jr4	324	Nov	714	42	11877	609
Eskdale Glamor's Grace	Jr3	355	Dec	834	49	12638	648
†Eskdale Lad's Faith	Jr2	305	Nov	38	2	7526	371
Eskdale Lad's Favorite	Jr2	365	Nov	133	8	9718	534
Eskdale Maxim Helen	Jr2	96	Dec	1104	49	3595	159
†Fanning Field's Maxim Nancy	Jr4	138	Dec	1186	52	5676	243
*Kathie of Ferson's Creek	Jr4	135	Dec	1375	67	6189	307
Twin Brook Maxim Janie	Sr2	265	Dec	674	40	6933	380
*Wakefield Sir Walter's Pearl	6	201	Dec	1068	60	8564	428

Kline, Otto C. & Norris, A. O., O-Kay Farm, West Salem, Ohio. ARHT

*O-Kay Levity Frances	Jr2	45	Nov	1155	49	1707	72
s. Wey Acres Levity Majesty	D. Maradea Orphan Fannie						
*O-Kay Levity Lilly	Sr2	77	Dec	1410	58	3589	143
s. Wey Acres Levity Majesty	D. Pretoria's Lassie Jean						
*O-Kay Levity Opal	Sr2	82	Dec	1041	43	2989	125
s. Wey Acres Levity Majesty	D. O-Kay Corking Pearl						
*O-Kay Levity Pansy	Sr2	48	Dec	1346	62	2048	94
s. Wey Acres Levity Majesty	D. O-Kay Corking Patricia						
*O-Kay Levity Primrose	Sr2	80	Dec	1158	57	3150	142
s. Wey Acres Levity Majesty	D. Glenleigh Peachie						
*O-Kay Levity Silvia	Sr2	51	Nov	1193	49	1943	80
s. Wey Acres Levity Majesty	D. Janetta's Starlet						

§Krantz, G. & Sons, Krantzheim Farm, Dover, Ohio. ARHT

†Kranta Heim Free Linda	Jr2	98	Nov	757	35	2609	116
s. Franchester Free Reflector	D. Kranta Heim Veda						
†Kranta Heim Free Sal	Sr2	79	Dec	775	39	2220	104
s. Franchester Free Reflector	D. Kranta Heim Sachem's Sally						
†Kranta Heim Free Sally	Jr3	305	Dec	87	5	7237	347
†Kranta Heim Free Sensation	Sr2	211	Dec	726	39	6337	299
**†Kranta Heim King's Sensation	Jr4	305	Nov	555	32	10678	547

Kuck, E. R., Brookside Farms, New Knoxville, Ohio. ARHT

¶Flo Gold Dolly Elida	Jr2	305	Nov	253	11	6173	267
¶Flo Gold Happy Mary	Jr2	305	Nov	73	4	8049	360
¶Flo Gold Martha	Jr2	305	Dec	222	11	6990	337
¶Hoosier's Nancy Jo	Jr3	78	Nov	1079	42	2554	103

Kuck, Lucille L., Brookside Farms, New Knoxville, Ohio. ARHT

¶Flo Gold Spring Queen	Jr2	263	Dec	882	43	8362	463

Lambert, Perry H. & Dickerson, Max, Sunrise Farm, Hiawatha, Kans. ARHT

**†Jo-Mar Star's Riviera	8	159	Nov	922	41	6412	249
s. Jo-Mar Slogan's Star	D. Riverside Petite						
**¶Ransom Alma's Arlene	8	282	Nov	698	44	9674	484
**†Rosemul Leota	7	150	Sept	966	41	5810	268
†Sunrise F. Sunny Girl	Jr2	51	Aug	906	36	1503	60
s. Meadow Lodge Max's Lad	D. Defender's Melba						
†Sunrise Lancer's Rita	Jr2	61	Sept	907	36	1888	77
s. Gaylord Squire's Lancer	D. Jo-Mar Star's Riviera						

§Laughter, J. C., Edneyville, N. C.

†Macie Valentine	Sr2	305	Nov	156	10	7095	368

§Lawler, Thomas B. & Helen C., Edgefields Farm, Apalachin, N. Y. ARHT

†Benton's Excellent Priscilla	Sr2	305	Oct	22	1	9062	387
†Edgefields Honey	Sr3	120	Dec	878	46	4235	210
**†Foremost Comet's Silesia	Jr3	40	Oct	960	44	1240	57
s. Foremost Comet	D. Foremost Silesia						
†Lakeside Dolly May	8	305	Nov	71	4	8739	407
†Lakeside Sugar	9	305	Nov	207	12	8355	401
†McDonald Farms S. Lucky Girl	Sr2	272	Dec	593	42	7954	446
†McDonald Farms S. Lurana	Sr2	176	Dec	619	37	4430	217
†Woodacres Supreme R. Martha	Sr3	305	Nov	13		9406	469

§Lewis, Richard L., Dairy Lawn Farm, Johnstown, Ohio. ARHT

Jaebardale Rosetta Bond	Sr2	365	Nov	368	21	7362	356

Liberman, Sidney, Valley Brook Farm, Collegeville, Pa.

Bethany Noble's France	Jr4	230	Dec	960	45	8785	327
*Caumsett Ocean Dahlia	5	160	Dec	1351	69	7762	353
Laurel Locks Derressa	7	147	Dec	906	48	4994	249
Valleybrook Barbara	Sr2	88	Dec	1087	48	3031	133
s. Hominy Hill Levity Prince	D. Saddle River Royal Babs						
Valleybrook Champion's Deressa	Jr2	184	Dec	822	42	5830	268
Valleybrook Golden Donna	Sr3	158	Dec	851	46	5266	243
Zenda Edmar's Hexabel	Sr2	77	Dec	1121	41	2804	102
s. Nanita's Crown Prince	D. Zenda Star Dust's Edmar						

Lilly, J. K., Jr., Eagle Valley Farm, Indianapolis, Ind. ARHT

*Eagle Valley Alert Florentine	5	131	Nov	822	44	4919	234
*Eagle Valley Flora's Hassa	Jr2	277	Nov	636	40	8407	449
*Eagle Valley Hassan Anna	5	151	Nov	951	51	5623	281
s. McDonald Farms Hassan	D. Eagle Valley's Ann						
**¶Eagle Valley Hassan Ruby	Sr3	303	Nov	1141	63	14053	664
*Eagle Valley Hassan's Fiery	Jr4	106	Nov	1174	58	4902	230
Eagle Valley Hassan's Gail	Jr2	266	Nov	776	48	9802	500
*¶Eagle Valley Hassan's Hellenes	Sr2	288	Nov	868	48	10647	490
†Eagle Valley Hassan's Mae	Jr2	287	Nov	867	45	10180	501
¶Eagle Valley Hassan's Phyllis	Jr2	305	Nov	116	6	10099	506
Eagle Valley Hassan's Queen	Sr2	355	Nov	805	44	11497	572
*Eagle Valley Honora Lady	Jr4	365	Nov	463	23	12757	578
Eagle Valley Joffre's Flora	Jr2	365	Nov	172	10	10219	504
Eagle Valley Joffre's Gem	Jr2	318	Nov	661	42	10312	517
Eagle Valley Joffre's Lady	Jr2	293	Oct	947	44	10609	442
*Eagle Valley's Lord's Monarch	5	126	Nov	1053	50	5014	221
s. Lord Challenger of Ridglydale	D. Eagle Valley's Monarch						
*Eagle Valley's Marion's Gem	Jr4	363	Oct	78	5	12121	631
*Eagle Valley's Mona	5	365	Oct	471	24	10638	533
*Eagle Valley's Pearl	7	350	Nov	704	40	13956	680

§Little, Lowell, "the little farm," Fort Collins, Colo. ARHT

**†Leader's Charm	Sr4	305	Aug	20		7523	333
†"the little farm" Bab	Sr3	160	Nov	860	44	5267	237
†"the little farm" Myranne	Jr3	173	Nov	732	43	5355	263

§Locke, R. F., Lockshore Farm, Hickory Corners, Mich. ARHT

**†Lockshore C. Clematis	5	159	Dec	884	40	6016	251
**†Lockshore Chancellor's Rose	Sr4	54	Dec	1194	57	2200	99
s. Lockshore Chancellor	D. Lockshore May Rose						
†Lockshore Coral	Jr2	87	Dec	881	41	2662	129
s. Lockshore Swan's Crusader	D. Prince's Diamond of Malloy						
*Lockshore Crocus	Jr3	365	Nov	295	12	13171	563
**†Lockshore Croixland's Gal	5	290	Dec	798	51	11823	617
Lockshore Crusader's Tamie	Jr2	281	Dec	891	47	8627	461
**†Lockshore Diamond	8	53	Nov	1176	51	2034	86
s. Lockshore Crystal Prince	D. Prince's Diamond of Malloy						
**†Lockshore Gal	Sr4	229	Dec	903	50	9714	464
**†Lockshore Lady Corlett	Jr3	107	Dec	916	46	3706	167
s. Lockshore Chancellor	D. Lockshore Princess Susan						
†Lockshore Noblemen's Clematis	Jr2	137	Nov	668	35	3703	163
**†Lockshore Noranda's Locks	Jr3	305	Dec	93	5	7094	373
**†Lockshore Prince's Diamond	9	281	Dec	1006	48	13642	604
†Lockshore Rhoda 2d	Jr3	175	Dec	786	42	4792	228
*Marvel's Dairy Maid Irene	6	283	Dec	974	46	12830	561

§MacElvain, C. N., Marymac Farm, Northfield, Ohio. ARHT

**†Golden Gertrude of Pengam Farm	8	247	Dec	817	45	9659	422
**†Marymac Clara	7	180	Dec	970	48	7245	326
†Merrymac Geriee's Edna	Jr2	139	Dec	579	35	3121	170
**†Marymac Geriee's Gertrude	5	186	Dec	796	53	6046	340
†Marymac Gertrude Polly	Jr2	136	Dec	772	48	3936	225
†Marymac Gertrude Susie	Jr2	252	Dec	289	16	6437	326
**†Marymac Omega	Jr3	105	Nov	803	40	3435	152
†Marymac Pollyanna's Babe	Jr2	73	Dec	676	39	1640	86
s. Gay Chieftain of Elgercon	D. Marymac Pollyanna						
**†Priscilla Willow Brook Doreen	5	126	Dec	759	41	4202	207

Mackey, Frank J., Glacial Meads Farms, Mukwonago, Wis. ARHT

*Glacial Meads Robert's Lady	Jr2	38	Nov	1052	46	1291	57
s. Lockshore Robert	D. Lady of Garrett Acres						

¶Glacial Meads Vesta Sr3 40 Nov 1369 58 1801 80
s. Pine Manor Hercules D. Skyline Challenger's Verbena

§Mackey, Frank J. & Son, Glacial Meads Farms, Mukwonago, Wis. ARHT

†Glacial Meads Splendor Fern	Jr2	305	Oct	79	3	8313	330
¶Glacial Meads Splendor Harp	Jr2	66	Nov	881	40	1984	85
s. Green Meads Splendor D. Wonder's Ken Ver Harmony							

§Mangas, Claude L., Sunnydale Farm, Union City, Ind. ARHT

Merry Duke's Betty of Glenview	Jr2	365	Nov	405	20	8208	391
*Sunnydale Don's Clarametta	Jr2	102	Dec	884	35	3198	142
s. Meadow Lodge King's Don D. Sunnydale Lyre							
**Sunnydale Kazan	6	81	Dec	1082	53	2997	153
s. Franchester Novel King D. Sunnydale's Carolan							
**†Sunnydale Sadie	Sr3	305	Dec	230	11	9412	391
**†Sunnydale Sciann	Sr4	305	Nov	171	7	9588	405
**†Sunnydale Sentiment	Jr4	305	Nov	413	25	8270	434
**†Sunnydale Starlene	7	128	Dec	909	40	4631	294
*Sunnydale Sugar Dream	7	365	Dec	401	20	12019	591

§Marchal, Raymond, Rayeva, Houston, Ohio. ARHT

**†Goldie of Corner View	6	130	Nov	834	41	4436	212
**†Versailles Gloria Patsie	Sr3	196	Dec	921	41	3721	136
s. Raemelton Corking Jan D. Versailles Queen Gloria							
†Versailles Queen Jennie	Jr2	305	Nov	300	16	7616	366
†Versailles Susanna	Sr2	305	Nov	482	24	8537	374
**†Versailles Tippy	6	110	Dec	834	43	3879	199
s. Ivan of Versailles D. Versailles Tippy Darlean							

§Maxant Brothers, Kenosha, Wis. ARHT

†Audrey of Elm Lane	6	19	Sept	792	47		
s. Blitzkrieg of Elmenhorst D. Meadow Lawn Audrey							
**†Elm Lane Olive	5	86	Nov	1060	49	3327	145
s. Blitzkrieg of Elmenhorst D. Arbutus of Portage Prairie							
†Glover of Ferson's Creek	7	105	Nov	956	45	3969	175
s. St. James Philosopher's Leader D. Colleen of Ferson's Creek							
Lancresse Ilia	5	97	Oct	792	40	3005	143
†Nan of Maple Run	Jr3	110	Nov	758	41	3199	163
s. Cesor La Noce Noble D. Elm Lane Valencia							

§Meserve, Clement E., Sokokis Farm, Biddeford, Maine. ARHT

**†Lydwall Bonita	Jr3	305	Oct	94	5	6870	311
†Lydwall Colleen	Jr2	305	Nov	302	15	6615	308
†Lydwall Della	Jr2	40	Oct	930	37	1177	48
s. Argilla Lydwall D. Cupid's Pride of Bonnie View							

Millay, George H., Richmond, Maine. ARHT

Forges Formal Belle	Sr3	237	Nov	837	50	9139	427
*Prince's Delina of M. H.	6	235	Nov	910	43	11519	488
Prince's Lecia of M. H.	Jr2	277	Oct	757	43	9329	456
¶Prince's Pam of M. H.	Jr3	78	Nov	798	49	2187	131
s. Rafton's Prince of M. H. D. Progressor's Prudence of M. H.							
¶Prince's Patty of M. H.	Sr3	60	Nov	1294	46	2734	111
s. Rafton's Prince of M. H. D. Progressor's Peggy of M. H.							
**¶Prince's Sunshine of M. H.	5	44	Nov	1390	64	1969	96
s. Rafton's Prince of M. H. D. Progressor's Sunshine of M. H.							
¶Progressor's Carrie of M. H.	Sr3	274	Oct	796	42	9793	443
**¶Progressor's Margie of M. H.	Jr4	49	Nov	1511	59	2538	104
s. Argilla Progressor D. Prince's Mazie of M. H.							

§Miller, Glenn L., Mark Haven Farms, Mark Center, Ohio. ARHT

**†Plain View's Pamella	6	297	Oct	341	16	9242	454
**†Ruth's Willow Brook Milly	Jr4	298	Oct	111	4	8820	398

§Miller, Minnie W., Thousand Springs Farm, Wendell, Idaho. ARHT

**†Lass of Thousand Springs	5	305	Nov	484	22	11385	515
†Rubina of Thousand Springs	Jr2	305	Nov	801	36	9132	410
†Thalia of Thousand Springs	Jr2	205	Dec	631	35	5509	272

§Mitchell, Charles J., Tillybardin Farms, Waukesha, Wis. ARHT

†Tillybardin Colonel's Cecelia	Jr2	305	Nov	350	19	7410	347
**†Tillybardin Plowman's Susan	Jr3	305	Oct	92	4	6565	309

§Muller, Joe P., Jo-Be Farm, Omaha, Nebr. ARHT

†Beverly of Jo-Be	Sr2	54	Dec	741	39	1277	68
s. Marydale Royal's Reveller D. Daisy Maxine Maid							
†Butterworth Patty	Jr2	221	Dec	898	43	7214	328
†Duchess Little Lady of Jo-Be	Jr2	187	Dec	721	44	5146	282
Jo-Be Angela	Jr2	365	Nov	454	28	8979	520
†Jo-Be Challenger's Abbie	Jr2	305	Oct	742	37	10206	457
†Jo-Be Challenger's Antoinette	Jr2	305	Dec	362	24	8063	463
†Jo-Be Challenger's Ava	Jr2	305	Oct	124	7	9671	513
†Jo-Be Challenger's Avalon	Sr2	205	Dec	740	41	5708	291
†Jo-Be Challenger's Lorraine	Jr2	257	Nov	757	41	7793	382
†Jo-Be Hercules' Bernadette	Jr2	207	Dec	910	44	6750	294
†Jo-Be Kadi's Benefit	Jr2	66	Dec	775	35	1740	76
s. McDonald Farms Ideal Kadi D. Triumph's Jane Girl							
†Jo-Be Kadi's Bountiful	Jr2	74	Dec	1389	60	3191	139
s. McDonald Farms Ideal Kadi D. Challenger's Juanita of Jo-Be							
†Jo-Be King's Alta	Jr2	305	Oct	183	10	9725	482
†Mary Ann of Jo-Be	Sr2	54	Dec	973	48	1635	85
s. Marydale Royal's Reveller D. Maximus Mary Maid							

§Myers, Clarence & Martha, Myerlyn Farm, Chalfont, Pa. ARHT

†Myerlyn Brier's Flipsey	Sr2	54	Oct	1025	48	1848	84
s. Poniton Independent D. Pinebrook Fashionable							
**†Myerlyn Indy's Marie	Sr4	57	Nov	1028	48	2087	94
s. Pinebrook Independence D. Evergreen Hi Mattie							

§Myers, Gerald L., Indian Lake Farm, Lewistown, Ohio. ARHT

**†Grace's Pride of Tall Pine	8	275	Dec	266	15	9168	495
**†Indian Lake Bopsey's Patsey	Jr4	305	Dec	192	11	7988	418
†Indian Lake's Royal Grace	Jr2	260	Dec	135	8	6606	343
**†Indian Lake's Royal Mirth	Jr3	248	Dec	185	8	10235	437
†Indian Lake's Royal Susie	Jr2	254	Dec	215	12	7638	396
*Nickel Plate June	9	226	Dec	1181	53	10098	424

§Neiswander, N. D., Norene Farm, Convoy, Ohio. ARHT

†Norene Jane	Jr2	305	Dec	66	3	7730	359
**†Norene Sweetheart	Jr4	305	Nov	78	4	9442	461

§Nelan, Jay G. & Sons, High Springs Farm, Claysville, Pa. ARHT

**†Nelan's Deanna	5	110	Dec	1166	48	4631	193
s. Royal Crescent D. Horn's Lois Anne							
**Nelan's Faye	Sr3	213	Oct	704	40	8865	355
†Nelan's Pollyanna	Jr2	191	Dec	814	35	5234	221
†Nelan's Quakeress	Sr2	194	Oct	557	37	4515	267
†Nelan's Sapphire	Jr2	305	Nov	20	1	8875	400

§Nelson, W. S., Jr., Nelson Farms, Onancock, Va.

†Butterfat-Charmonte-Rose	8	201	June	1100	48	8558	367
s. Butterfat Commodore D. Premier's Charmonte							
†Channel Point Monita	Sr3	305	Nov	9		8094	364
Channel Point Polly	Jr3	365	Nov	99	5	10277	476
Hanover Hill Henrietta	Sr3	226	Nov	911	46	8835	381
†Nelson Farms Jean	Jr2	195	Nov	923	38	7001	280
**†Willora Supreme's Royal	7	251	Nov	918	51	9070	405

§Nixon, George Reed, Jr., Nixon's Guernsey Farm, Springfield, Mo. ARHT

†Nixon's Piper's Connie	Sr2	64	Nov	863	36	2002	84
s. Flying Horse Select's Piper D. Nixon's Lady June							
†Nixon's Piper's Marietta	Sr2	69	Nov	868	40	2174	91
s. Flying Horse Select's Piper D. Nixon's George Anna							

Odlum, W. H., Rosewood Farms, Roselle, Ill.

*¶Marjohnelle M. Janelle	6	223	Nov	788	40	9021	450

§Olsen, N. W., Rich Lane Guernsey Farm, Blackfoot, Idaho. ARHT

†Carol of Rich Lane	Jr2	234	Oct	710	35	6700	313

Osborne, Florence, Osborne Farms, Canton, N. C. ARHT

Holly of Garden Creek	Jr3	67	Dec	1146	50	2531	117
s. Valkyrie Southern Melbaman D. Haywood Hebe							
Vogue's Daphne of Garden Creek	Jr2	365	Nov	268	14	8514	423

Osborne, H. Arthur, Osborne Farms, Canton, N. C. ARHT

Design of Garden Creek	Jr2	313	Nov	816	42	11090	497
Doe of Garden Creek	Jr2	244	Nov	821	43	8017	392
Frisky of Garden Creek	Jr2	76	Dec	1011	53	2647	125
s. Haywood Blitzen D. Fisty of Belmont View							
Frolic of Garden Creek	Jr2	35	Oct	1122	49	1245	54
s. Sky Brook Rose Maxim's Vogue D. Frankalene of Garden Creek							

§Osborne, H. B., Est., Green Acres Farm, Clyde, N. C. ARHT

†Beulah Mae of Green Acres	7	129	Sept	858	40	4727	215

§Patrick, Roy C., Quinton Stock Farm, Quinton, N. J. ARHT

†Africander's Eleanor of Wilna	6	174	Dec	867	46	6222	289
s. Krysta's Stella's Africander D. Rex's Eleanor of Wilna 2d							
**†Barnby Moor Phyllis	5	305	Dec	50	2	10892	513
**†Beau Brummel's Fancy Violet	9	305	Dec	442	20	10583	445
**†Ben's Cynthia of Q. S. F.	Jr3	52	Aug	1220	47	2108	83
s. Riegeldale Ben's Taxpayer D. Riegeldale Phador's Cynthia							
†Blaze's Baby Barbi	Jr2	305	Nov	32	1	6461	327
†Blaze's Faithful	Jr2	305	Nov	414	19	7172	326
†Blaze's Golden Countess	Jr2	305	Nov	15		7517	358
*Blaze's Maryanna of Q. S. F.	Jr3	315	Dec	853	44	12347	582
*Broadview's Miss Charming	8	303	Dec	889	45	11965	542
†Brooke's Cross Proserpina	Jr2	305	Sept	402	21	7154	393
†Churn Creek's Valor's Bonnie	Jr2	140	Nov	844	38	4535	192
**†Conrad's Indian Queen	6	305	Dec	522	33	10777	560
†Ivanhoe's Ultra Alice	Jr2	104	Dec	916	37	3325	135
s. Riegeldale Emory's Ivanhoe D. Knight's Alice							
†Majesty's Pansetta	Jr2	305	Dec	292	18	6452	315
**†Sherwood Forest Queen Bonnie	9	92	Dec	1100	58	4261	225
s. Coronation Potentate D. Rockingham Darling							
**†Silver Forest Royal Annette	5	304	Nov	24	1	9602	428
**†Victor's Caroline	Sr3	305	Nov	238	15	9371	429

§Pitt, A. B., Golden Colorado Registered Guernseys, Arvada, Colo.

†Interlochs Roman's Spot	7	41	Aug	1106	45	1449	61
s. Interlochs Roman D. Interlochs Seven Spot							

Playford, H. R., Sky Brook Farms, Hendersonville, N. C. ARHT

Alice of Connemara Farms	8	181	Dec	893	47	6635	326
Appin's Tinka	Jr2	241	Dec	869	49	7445	378
Catherine Lady Lee	Sr4	214	Dec	993	53	8503	400
*Genett of Justus Farms	5	184	Dec	1157	58	8147	369
Graceland Max's Paulette	Jr3	45	Oct	1295	59	1823	83
s. Quail Roost Prince Max D. Verna Pauline							
Hollyknoll Maxim Anne	Jr2	291	Dec	801	42	8059	307
Horse Shoe F Darling	Sr2	365	Dec	407	21	12490	597
*Lady Brilliant Alice	7	184	Dec	935	49	6513	318
Noble Max's Edna	Jr2	214	Dec	800	45	6544	314
*Sky Brook Brill Bomby	5	184	Dec	929	52	6669	342
Sky Brook Max's Margo	Jr2	258	Oct	641	41	7481	367
Sky Brook Medford's Clarice	Jr2	53	Dec	880	41	1411	69
s. Quail Roost Maxim's Medford D. Sky Brook Rose Maxim's Ginger							
Sky Brook Med-Rose Joan	Jr2	365	Dec	327	20	8826	552
Sky Brook-Med-Rose Lady-Fair	Sr2	308	Dec	664	41	8382	458
Sky Brook Rose Maxim's Ann	Jr2	245	Dec	1005	52	8487	392
Sky Brook Rose Maxim's Fan	Jr2	91	Dec	920	43	2614	124
s. Rose Maxim D. Fanny's Girl of Connemara Farm							
Sky Brook Rose Maxim's Fanny	Sr2	365	Nov	346	20	9089	488
Sky Brook Rose Maxim's Roann	Jr2	69	Dec	928	48	2024	103
s. Rose Maxim D. K. W. G. Ramona							
Sky Brook Rose Maxim's Rosalie	Sr2	120	Dec	993	59	4091	233
Sky Brook Rose Maxim's Rosie	Jr2	365	Dec	135	8	7426	406
Sky Brook Rose Maxim's Vivian	Sr2	121	Dec	1088	55	4524	233
Spring Knoll Baron's Winnie	Jr2	347	Dec	736	41	9449	491
Woodvale May King's Lady	Jr2	233	Dec	708	45	6569	330

§Power, L. W., Chukluck Farm, Burlington, Wash.

*Bear Canyon's Lady	9	284	Nov	987	50	12246	591
†Chukluck Annette	Sr2	221	Nov	765	39	7174	332
*†Chukluck Arlene	5	244	Nov	967	49	10968	491
†Chukluck Ladydid	Sr2	305	Oct	380	20	11212	547
*Chukluck Lady Luck	6	118	Nov	856	41	8196	387
Chukluck Pam	Jr2	167	Oct	775	38	5195	227

Price, S. C., Coldsprings Farms, Saint Johns, Pa.

Coldspring's Beauty's Begonia	Jr2	360	Dec	810	45	12876	623
*Coldspring's Beauty's Faith	5	365	Dec	842	41	18397	751
Coldspring's B. R. Catharine	Sr2	194	Dec	998	52	7079	324
Coldspring's B. R. Colsia	Jr2	197	Dec	1040	46	7454	300
Coldspring's B. R. Ellen	Sr2	121	Dec	1203	53	5236	215
Coldspring's B. R. Florence	Sr2	244	Nov	910	40	8744	366
Coldspring's B. R. Iris	Jr2	82	Dec	1361	55	3651	144
s. Coldspring's Beauty's Romulus D. Coldspring's Romulus' Iris							

Coldspring's B. R. Katherine	Sr2	338	Dec	822	42	13075	574
Coldspring's Dotty	Jr2	365	Nov	331	17	15064	696
*Coldspring's Hardwick's Beth	Sr3	364	Dec	1012	54	17903	835
*Coldspring's Hardwick's Kalma	7	162	Dec	1278	61	7369	340
*Coldspring's Hardwick's Konnie	Sr4	251	Dec	922	49	11217	524
Coldspring's Noble's Beautyful	Jr2	100	Dec	977	45	3436	143
s. Coldspring's Romulus Noble			D. Vallevue Butterfat Beauty				
Coldspring's Noble's Clara	Jr2	365	Nov	640	36	13342	638
Coldspring's Noble's Freda	Jr2	53	Dec	1594	61	2679	100
s. Coldspring's Romulus Noble			D. Coldspring's H. Country Flower				
Coldspring's Noble's Ioan	Jr2	331	Dec	776	46	10877	560
Coldspring's Noble's Notlawn	Jr2	134	Dec	1221	65	5830	265
Coldspring's Noble's Sunshine	Jr2	169	Dec	1077	61	6220	290
Coldspring's Romulus' Bunny	7	85	Dec	1794	98	5156	240
s. Langwater Romulus			D. Vallevue Butterfat Beauty				
Coldspring's Romulus Flute	Sr4	224	Dec	977	50	8653	401
Conrad's Princess Virginia	5	325	Nov	694	47	12243	689
Riveredge Valdor's Belle	Jr2	266	Dec	1004	51	10854	477

Prouty, Dallas E., Brookdell Farm, Fort Ann, N. Y. ARHT

†Brookdell Dairymaid	Jr2	87	Oct	898	38	2874	129
s. Wyebrook Imperial			D. Brookdell Colonial Dame				
*†Brookdell Highness	5	51	Oct	1679	78	2811	134
s. Caumsett Highflyer			D. Brookdell Princess Ann				

§Rasband, J. Mack, Mari-Mac Farm, North Ogden, Utah. ARHT

†Ben Lomond Elsa	Jr2	159	Sept	797	42	4975	236
†Brookacres Illustrious	Sr2	298	Sept	457	15	10323	444
†Wasatch Lady's Monitor Hilda	6	160	Nov	994	54	6511	316
*†Wedlock's Pride	Sr3	78	Nov	1079	47	2947	126
s. Dell's Roy			D. Wedlock's Butter Bee				

§Rasband, J. Mack & Robinson, J. Frank, Mari-Mac Farm, North Ogden, Utah. ARHT

*Ila of Edgehill	Jr4	208	Oct	831	41	8213	375
Resurrection Pandora	Jr2	92	Sept	716	40	2434	109

§Riehl, Elmer J., Elmbeth Farm, Canfield, Ohio. ARHT

†Elmbeth L. P. Rosebud	Sr2	198	Nov	696	38	5604	271
†Elmbeth L. P. Sby Ann	Jr3	61	Nov	1194	48	2534	99
s. Groton House Levity's Goldmine			D. Elmbeth Handsome Zelora				
†Elmbeth L. P. Ultra Dixie	Sr2	148	Nov	692	35	4259	204
†Elmbeth L. R. Charm	Sr2	79	Oct	781	37	2012	97
†Elmbeth L. R. Juliana	Sr2	109	Nov	758	40	3117	152
†Elmbeth L. R. Lucky Joy	Jr2	100	Nov	872	40	3005	138
*†Elmbeth Lucky L. P. Mirian	Sr3	118	Oct	786	45	3658	187
†Elmbeth Lucky Queen	Sr3	75	Oct	844	44	1971	97
s. Elmbeth Lucky Wistar			D. Elmbeth Shasta				
*†Elmbeth Lucky R. L. Jean	5	61	Nov	1023	47	2256	101
s. Chedco Mars			D. Sailor's Lucky Joyce				
†Wethersfield Fidelia	Sr4	47	Nov	1223	56	1991	92
s. Flying Horse Bandleader			D. Langwater Dora 2d				

§Robinson, Marjorie Stowe, Golden Butte Guernsey Farms, Gridley, Calif.

Golden Butte Hi Fidelity	Jr2	365	Nov	259	13	10427	476
s. Western Glow Highlander			D. Golden Butte Faith				

Rosenthal, E. S. & R. H., Cincinnati, Ohio. ARHT

¶Flo Gold Darling	Sr2	305	Dec	319	16	7062	307

Royce, B., Bonnibell Farm, Vancouver, Wash.

Bonnibell Fancy's Flower	Jr2	61	Dec	1140	48	2260	83
s. Fra-Mar Coronation Noble			D. Chuckanut Hattie's Fancy				
Bonnibell Hattie	Jr4	51	Nov	1337	45	2185	79
s. McDonald Farms Embassador			D. Lad's Hattie of Middale				
Bonnibell Levity Joy	Jr3	306	Dec	1016	45	11358	499
Bonnibell Wanda	Jr2	95	Dec	869	40	2887	122
s. Chuckanut Hattie's Lad			D. Bonnibell Waneta				
Coronation Anabell	Jr4	346	Dec	1131	57	13148	600
*Coronation Beautiful	7	76	Dec	1874	83	4384	190
s. Fra-Mar Coronation Noble			D. Coronation Bethany				
Coronation Snow Queen	Sr3	365	Nov	673	35	13795	634
McDonald Farms High Maline	Sr2	125	Dec	1227	62	5075	224

Scanlon, George H., The Hawkeye Guernsey Farm, Iowa City, Iowa. ARHT

*¶Broadwater Olivia	8	237	Dec	868	41	9893	442
*¶Hawkeye Ultimas Maid	Jr3	280	Dec	745	42	9085	438
*¶Hawkeye Velnora	Jr2	248	Nov	841	40	8662	343
*¶Ideal of Ferson's Creek	8	242	Dec	934	41	10655	407
s. St. James Philosopher's Leader			D. Lotte of Rose Valley 2d				
*¶St. Albans Grandee V Beauty S	Jr3	305	Dec	130	8	9228	462
*¶St. James Duke's Nora	6	268	Nov	863	45	11695	507

Scheid, A. F., Whitesboro, Texas ARHT

†Meadow Lodge Kilt	Sr2	148	July	762	35	4332	189

§Schneider, F. W., Maple Run Farm, Kenosha, Wis. ARHT

Fanning Fields Maxim Nan	Jr4	143	Nov	747	44	4198	217
†Lakewood Caprice Queen	Jr4	48	Nov	1146	64	2897	141
s. Florham Duvaux			D. Lakewood Caprice				
*†Nelly of Inland Farm	8	84	Nov	960	48	2905	138
s. Adeline's Royal of Carnival			D. Molly Nell of Inland Farm				

Seegert, Albert C., Alseedair Farm, Silver Creek, N. Y.

†Begnacres Angie	Jr4	305	Sept	104	4	8626	398
Begnacres Verbena	9	334	Sept	81	3	8341	368

Shields, Randolph, Notla Farms, Culberson, N. C. ARHT

Notla Goldie	Jr4	119	Oct	779	40	3940	162
Notla Haywood's Christine	8	365	Dec	38	2	9700	441
Notla Marie	10	175	Dec	897	42	5117	247
Notla Mollyanna Lady	12	171	Oct	798	40	6012	254

Shoal Falls Farm, Incorporated, Hendersonville, N. C. ARHT

*Afton's Golden Phyllis	5	56	Dec	2137	74	3731	150
s. Bournedale Golden Steadfast			D. Afton's Phyllis				
Belmont View Laddie's Windy	Sr2	255	Dec	831	51	8881	481
*¶Ben-Bow NC. Alta	6	298	Dec	704	42	10792	513
*Bright King's May Rose	7	240	Dec	1375	64	12897	529
Cedarock Annabelle	8	107	Dec	1392	68	4989	205
*Cesor Maxim's Irene	5	92	Dec	1747	89	5429	274
s. Cesor Martha's Maxim			D. Tianna's Irene				
*†Cesor Mercury's Dodo	Sr3	166	Dec	739	41	5615	286
*Crossdale's Princess Darling	Sr4	184	Dec	942	50	7674	359
*Edisto Farm's Ettie	Sr3	365	Dec	485	29	12495	462
*¶Fairlawn F. P. Irome	Sr4	184	Dec	965	47	7548	371
*¶Fanning Fields Maxim Mildred	Sr4	305	Dec	236	11	13155	591
*Fanning Fields Maxim Nicole	Sr3	365	Nov	608	34	16205	798
*Gippy Princess Golden	10	298	Dec	928	48	12765	536
Hillbright Maid	Jr4	347	Dec	1010	56	15092	681
*†Maybell of Connemara Farms	12	305	Dec	48	2	12210	553
*Midview Majesty's Betty	5	256	Dec	900	52	12275	584
*Quail Roost May Beth	Sr4	168	Dec	917	51	10782	503
*¶Shoal Falls Compliment Camile	Sr2	116	Dec	1173	58	4743	220
Shoal Falls Compliment's Reba	Sr2	169	Dec	1168	75	7216	401
Shaol Falls Donna Grace	Jr2	167	Dec	918	47	5543	258
¶Shoal Falls L. Inez	Jr2	135	Nov	767	41	3869	177
*Shoal Falls M. Duke's Betty	Sr3	97	Dec	1304	78	4795	245
s. Midview's Duke			D. Midview Majesty's Betty				
Shoal Falls No-Max Beth	Jr2	253	Dec	965	52	9582	434

Sikes, T. Edgar, Sikco Farm, Greensboro, N. C. ARHT

*Carnation's Caraway Girl	9	365	Nov	244	12	10002	451
*Fairlawn Imp	Sr4	365	Dec	536	27	12358	546
*Fairlawn Irista	5	80	Nov	816	41	2480	127
s. Bournedale Inheritance			D. Fairlawn Maxim's Felicity				
*Fairlawn Maxim's Jam	Jr4	111	Dec	916	44	3834	185
s. Quail Roost Rose Maxim			D. Maxim's Anne				
*Faithful's Maxim's Pauline	6	350	Dec	863	46	14526	700
Sikco Golden Gift	Sr2	365	Nov	71	3	10504	495
Sikco Maxim C. Hester	Jr2	153	Dec	681	36	3902	188
Sikco Maxim's Gem	Jr4	365	Nov	128	7	8796	437
Sikco Maxim's Jelna	Jr2	45	Nov	903	41	1387	63
s. Clear Springs Majesty's Maxim			D. Fairlawn Heritor's Jelna				
Sikco M. Maxim's Nellie	Jr2	107	Dec	913	39	3311	130
s. Clear Springs Majesty's Maxim			D. Rosebud's Maxim's Nellie				
*Sikco Noble Miss	Jr4	107	Dec	910	45	3601	173
s. Quail Roost Noble Swain			D. Sik-co King's Armistice				

§Simpson, I. G., Donmarich Farm, Peoria, Ill. ARHT

†Donmarich Belle	Sr2	260	Dec	636	37	6735	340
†Donmarick Lassie	Sr2	73	Dec	1073	53	2495	112
s. Caumsett Trooper			D. Sunny Lass of The Glen				

Slagle, A. B., Belmont View Farm, Franklin, N. C.

Belmont View Brilliant's Babe	Sr3	73	Nov	1454	67	3784	182
s. Sky Brook Maxim Brilliant			D. Belmont View Ned's Omella				
Belmont View Brilliant Sophia	Sr2	204	Nov	648	41	6173	314
Belmont View Brilliant's Sal	Sr3	146	Nov	1076	42	6802	245
Belmont View Brilliant Sylvia	Jr2	153	Dec	765	40	5694	247
Belmont View Brilliant's Wren	Jr2	365	Oct	419	25	10011	457
Belmont View Fashion's Suzette	Jr2	178	Oct	814	42	6249	269
Belmont View Fashion's Sybil	Jr2	48	Nov	886	43	1409	68
s. Sky Brook Rose Maxim's Fashion			D. Belmont View Ned's Peanut				
Belmont View Fashion's Thistle	Sr2	153	Nov	773	43	4845	221
*Belmont View Laddie's Rena	Jr4	268	Oct	716	41	10176	469
Belmont View Laddie's Rose	Sr3	286	Nov	741	40	10421	522
Belmont View Laddie's Rosella	Jr3	365	Nov	63	4	10907	584
Belmont View Laddie's Sheen	Jr3	252	Nov	821	41	10122	445
Belmont View Laddie's Whimsy	Sr2	221	Oct	681	42	6812	361
*Belmont View Nadine	7	114	Nov	1141	44	4807	208
Belmont View Ned's Bluebell	Sr3	84	Sept	1012	47	3230	150
s. Quail Roost King Ned			D. Hilda of Belmont View				
Belmont View Ned's Nann	6	53	Oct	952	45	1633	72
s. Quail Roost King Ned			D. Joy of Belmont View				
Belmont View Ned's Pat	Jr4	194	Oct	863	47	8889	413
*Belmont View Ned's Peonie	Sr4	110	Nov	1008	49	4366	211
Belmont View Ned's Sequia	Jr2	54	Nov	862	41	1534	74
s. Quail Roost King Ned			D. Issaquena Ruby				
Belmont View Ned's Supreme	Sr2	159	Nov	809	43	5539	253
Belmont View Ned's Thalma	Jr2	48	Nov	1025	42	1663	70
s. Quail Roost King Ned			D. Fairlady of Belmont View				
Belmont View Ned's Victoria	Sr2	239	Oct	760	40	7843	365
Belmont View Ned's Vision	Jr2	312	Nov	1018	55	13351	662
*Belmont View Nimble	6	104	Oct	951	50	3959	166
Belmont View Queen's Girl	Sr2	133	Nov	846	40	4347	197
*Darlene of Garden Creek	6	169	Nov	843	48	6616	291
Fashion's Trophy	Jr2	120	Oct	954	45	4342	174
*Issaquena Maxim Betty	8	180	Oct	854	43	6615	288

§Sloan, John, Maple Grove Farm, Brentwood, Tenn. ARHT

†Maple Grove Forsythia	Jr2	280	Nov	543	35	7404	391
*†Maple Grove Highmost Helen	Sr4	250	Oct	192	12	8857	428
†Maple Grove Lotus	Jr2	33	Sept	867	39	943	43
s. Klondike Knightlad			D. Tulip of Douglas Manor				
†Maple Grove Pamela	Jr2	42	Oct	914	42	1226	56
s. Klondike Patrician			D. Ophelia of Douglas Manor				
†Maple Grove Patience	Jr2	222	Nov	705	40	6475	317
†Maple Grove Patricia	Jr2	30	Sept	778	38		
s. Klondike Patrician			D. Klondike Kriedanette				

§Smith, Clifford B., Garden Ridge Farm, Bangor, Maine.

†Cherry Lane's Harriette	Sr4	144	Nov	989	49	5757	288
s. Cherry Lane's Cherrico			D. Oakland's Henrietta				
†Flying Horse Master's Camille	7	168	Nov	1159	54	7667	328
†Foam of Garden Ridge	Jr4	183	Sept	742	41	6078	300
s. McDonald Farms Farmer			D. Belinda of Garden Ridge				

§Snyder, John A. & Shoemaker, Robert W., Meadow Brook Hills, Huntington, Ind. ARHT

†Meadow Brook Hills Bonnie	Sr3	179	Aug	743	45	5417	272
†Meadow Brook Hills Harmony	Sr4	242	Oct	723	42	7207	369

Steiner, Charles D., Rappahannock Farms, Bloomsburg, Pa.

Bethany Royal's Skilla	Sr3	211	Dec	862	45	7951	363
Goose Valley Minnie	Sr4	68	Nov	1379	62	3381	159
s. Coronation Yankee			D. Goose Valley Minuet				
Langcroft's Bluebell	5	56	Dec	1619	81	2958	140
s. Langcroft's Theseus			D. Langcroft's Primrose				
Rappahannock's Cindora	Jr2	365	Nov	725	33	13200	545
Rappahannock's Gelenina	Jr2	316	Nov	928	44	12224	626
Rappahannock's Mabel	Jr2	88	Nov	962	48	3050	134
Rappahannock's Noranda	Jr3	207	Dec	908	46	7626	337
Rappahannock's Royal Actress	Jr2	319	Dec	826	44	11842	519
Rappahannock's Royal Faith	Jr2	352	Nov	760	43	11308	532
Rappahannock's Royal Patricia	Jr2	261	Nov	811	40	8900	393
Rappahannock's Valor's Phyllis	Jr2	100	Nov	986	54	3473	165

§Steiner, Karin, Ford's Landing, Millington, Md. ARHT

†Blakeford Paulette	Sr2	108	Dec	921	40	3521	152
s. Blakeford Lord Jim	D. Blakeford Patina						
†Ford's Landing Sally Lou	Jr2	54	Dec	1144	55	1971	95
s. Blakeford Formidable	D. Sadie of Cedar Point						
†Gerar Singing Jessica	Sr2	66	Dec	747	39	1681	85
s. Gerar Rhymer	D. Gerar Charming Jessica						

§Stowe, Clark, Golden Butte Guernsey Farms, Gridley, Calif.

*†Golden Butte Anna Belle	7	296	Aug	546	29	9793	509
*†Golden Butte Builder's Cora	Sr3	292	Nov	744	42	11835	613
Golden Butte Dev Amber	Jr2	365	Nov	26	1	9289	420
Golden Butte Noble Harp	Sr3	365	Nov	296	19	10689	516

§Stowe, Marvin, Golden Butte Guernsey Farms, Gridley, Calif.

†Golden Butte Hi Lilly	Sr3	152	Nov	967	50	5927	264
s. Western Glow Highlander	D. Western Glow Butterfat Linda						
*Golden Butte Noble's Shirley	6	365	Nov	28	1	13277	629

Stroud, Crawford, Stroudcrest Guernsey Farm, Richburg, S. C.

¶Stroudcrest Maxim Kitty	Jr2	218	Oct	759	41	6978	343

Stroud, Lawrence E., Jr., Stroucrest Guernsey Farm, Richburg, S. C.

*¶Tecla's Improver's Flora	7	30	Nov	372	20	9732	465

Stroud, Wade H., Stroudcrest Guernsey Farm, Richburg, S. C.

*¶Lucky Viscountess	Sr4	233	Oct	820	50	9221	494
¶Stroudcrest Improver's Millie	Jr3	218	Oct	801	41	7164	349
Stroudcrest Piper's Dawn	Sr3	122	Sept	1075	42	5227	221
s. Klondike Piper	D. Improver's Jean Dorcas						
¶Stroudcrest Piper's Nancy	Jr2	252	Oct	995	40	8505	392

§Stryffeler, David E., Pinecrest Farm, North Jackson, Ohio. ARHT

†Patent's Karla	Jr2	71	Dec	767	19	1843	88
s. Edinham Patent Achievement	D. Gwenwilmar Karla						

§Stryffeler, Marjorie, Pinecrest Farm, North Jackson, Ohio. ARHT

†Patent's Susie	Jr2	52	Dec	943	45	1576	77
s. Edinham Patent Achievement	D. Pinecrest King's Susan						

§Stuart, Glenn, Mrs., Stuartdale, Bremen, Ind. ARHT

†Bessie Bee of Michard Dell	Jr3	217	Nov	647	44	6885	357
Lady Lou's Lassie	Jr2	315	Nov	585	35	9147	505
*Lillybelle of Stuartdale	Sr2	245	Oct	653	42	6620	344
*†Myersmead's Marvel	5	305	Oct	106	4	12141	502
†Sue of Stuartdale	Jr2	231	Nov	801	42	7458	352

§Stuber, Walter J., "Golden Acres," Newtown, Pa. ARHT

†Floretta of Golden Acres	Jr2	105	Nov	916	38	3549	145
s. Florham Commander	D. Stonybrook Mary						
†Glenburnie Golden Queen	Jr3	207	Oct	868	46	6793	351
†Golden Miss Cora	Jr2	305	Nov	11		6570	317
†Stuberdale Della	Sr2	54	Oct	906	37	1527	62
s. Sequel Thespian's Butterfat	D. Fairview's Adella						
†Yeoman's Faithful	Jr2	305	Oct	257	14	6315	316

Suber, O. P. & Lemmon, R. H., Jr., Sonnylaine Farm, Whitmire, S. C. ARHT

*Clyburn Butterfat Ann	10	365	Nov	717	38	12095	628
*Golden Glow Prince's Pandora	Sr4	214	Nov	832	44	7876	348
Reveller's King's Rose Vista	8	246	Nov	837	42	10250	489
Sheppard Farm's Gypsy Shaw	7	134	Nov	1290	54	5665	232
Sheppard Farm's Mastina	5	178	Nov	1105	66	7239	398
*Sonnylaine Maxim Magic	Sr4	285	Oct	765	46	8942	497
*Sonnylaine Reveller's Anna	Jr3	231	Nov	856	49	8606	441
Sonnylaine Supreme Anita	Sr2	175	Nov	688	43	4674	252
*Sonnylaine Supreme Christine	Jr4	109	Nov	1082	61	4375	219
s. Cesor Supreme Maxim	D. Suber's Merger's Carolyn						
*Sonnylaine Supreme Countess	Sr3	264	Nov	681	46	7983	447
Sonnylaine Supreme Jello	Jr3	250	Nov	711	41	8119	418
Sonnylaine Supreme Viscountess	Jr2	234	Oct	672	42	6122	349

Townsend, D. E., Durham, N. C. ARHT

Meadowmont's Valentine	5	223	Dec	892	53	7675	394

§Tuttle, Jesse E., Springdale Farm, West York, Ill. ARHT

*†Alert's Dimple Holley	5	175	Oct	739	42	5560	275
*†Champion Karol Sadie	8	110	Nov	847	40	3846	169
s. Boulder Bridge Champion	D. Francois' Wilma Karol						
*†Eastman Dimple Marion	6	139	Oct	1100	58	5958	252
*†Francois' Judy's Dairy World	9	249	Oct	909	46	9606	473
†Francois' Ruth's Nickie	8	243	Nov	872	43	9801	428
*Marshall Lark's Rozena	Jr4	279	Oct	697	42	9865	506
*†Springdale Pandora	Jr3	94	Nov	731	40	2772	138
s. Kenfleur's Gold Alert	D. Champion Rhoba Doris						
†Tuttle's Marshall Mable	Jr2	66	Oct	721	35	1712	86
s. Boulder Bridge Marshall	D. Champion Esther Margaret						
†Tuttle's Winnie	Jr2	305	Oct	185	10	8891	407

§Tuttle, Jesse E. & Son, Springdale Farm, West York, Ill. ARHT

†Alert Susan's Beauty Queen	Sr2	93	Nov	737	35	2481	110
s. Alert Susan's Dexter	D. Chan's Lulu Bell						

§Van Sant, H. M., Loreland Farm, Vandalia, Ill.

†Loreland Major's Peggy	Jr2	304	Oct	197	13	4979	273
Loreland Miss Carmen	Jr2	365	Dec	517	33	10812	573
†Loreland Princess Pearl	Jr4	305	Nov	157	9	8060	426

§Van Sant, Joyce, Loreland Farm, Vandalia, Ill.

†Loreland Major's Virginia	Sr3	252	Dec	700	40	7939	385

§Walters, Harold, Lyme Guernsey Farm, Monroeville, Ohio. ARHT

†Argo's Anne of Lyme	Jr2	59	Sept	1039	45	1985	89
s. Gray Haven Argo's Triumph	D. Triumph's Anne of Lyme						
†Argo's Belle of Lyme	Jr2	85	Sept	729	36	2194	102
s. Gray Haven Argo's Triumph	D. Triumph's Belle of Lyme						
†Argo's Bess of Lyme	Sr2	86	Sept	900	43	2714	126
s. Gray Haven Argo's Triumph	D. Triumph's Bess of Lyme						
†Argo's Rebecca of Lyme	Jr2	44	Sept	933	38	1378	54
s. Gray Haven Argo's Triumph	D. Triumph's Rebecca of Lyme						
†Lass of Lyme	Sr2	71	Sept	913	44	2152	99
s. Gray Haven Argo's Triumph	D. Lassie of Lyme						
†Triumph's Alberta of Lyme	Sr2	274	Aug	714	38	8054	399
†Triumph's Millie of Lyme	Sr2	44	Sept	847	39	1251	54
s. Villa-Way Triumph	D. Min of Lyme						

§Weil, Sylvan E., Hickory Hill Farm, Katonah, N. Y. ARHT

†Hickrill Garden Alyssum	Sr2	73	Nov	1104	46	2481	108
s. Caumsett Guard	D. Pine Hill C. A. Agnes						
†Hickrill Garden Miranda	Sr2	87	Nov	1177	50	3505	148
s. Caumsett Guard	D. Farvue Thunderbolt's Mary						

Weyenberg, F. L., Mrs., "Wey Acres," Thiensville, Wis. ARHT

*Argilla Ceres' Levity	5	273	Nov	1149	57	14671	611
*Argilla Levity Floret	Jr4	322	Nov	937	51	14633	693
*Chedco Iris	5	173	Nov	1119	62	7594	392
*Coronation Adele	5	218	Nov	978	59	9594	503
Gayoso Levity	Jr2	107	Nov	738	40	3019	152
Levity's Lovely Griselda	Jr2	58	Nov	974	41	2018	75
s. Wey Acres Levity Valor	D. Gabriel's Lovely						
Riegeldale Ben's Melba	Jr2	203	Nov	924	50	7993	379
Riegeldale Emory's Baroness	Jr2	162	Nov	866	51	5251	268
*Riegeldale Emory's Melba	Sr4	85	Nov	1315	64	4167	182
s. Riegeldale Melba's Emory	D. Riegeldale Melba's Dairymaid						
Wey Acres Bruce's Ada	Sr2	124	Nov	875	49	4289	215
Wey Acres Bruce's Pearl	Jr2	365	Oct	190	7	13141	564
Wey Acres Bruce's Radiant	Jr2	168	Oct	673	45	4908	257
Wey Acres Bruce's Rosie	Jr2	109	Nov	834	42	3418	154
*Wey Acres Challenger's Hester	6	362	Nov	974	50	17628	794
Wey Acres Colonel's Klassy	Jr2	173	Nov	920	49	5862	298
*Wey Acres Grandee's Honey	Jr4	365	Nov	90	4	18877	759
Wey Acres Levity Anita	Jr2	284	Oct	1056	46	12252	500
Wey Acres Levity Calla Lily	Jr2	191	Nov	866	51	6341	315
Wey Acres Levity Crista	Sr2	150	Nov	828	41	4961	226
Wey Acres Levity Floret	Jr2	68	Nov	997	41	2219	89
s. Coronation Levity Prince	D. Argilla Levity Floret						
*Wey Acres Levity Glenda	Jr4	60	Nov	1761	71	3484	155
s. Coronation Levity Prince	D. Wey Acres Grandee's Glenda						
Wey Acres Levity Gusty	Jr2	187	Nov	829	40	6140	266
*Wey Acres Levity Lee	Sr3	134	Nov	923	52	4969	243
Wey Acres Levity Lura	Jr2	365	Nov	828	44	12329	625
Wey Acres Levity Lustre	Jr2	99	Nov	1028	46	3638	150
*Wey Acres Prince's Ann	6	252	Nov	1185	62	13235	641
*Wey Acres Templar's Anda	5	219	Nov	1243	66	11972	529
*Wey Acres Templar's Lil	Jr4	244	Nov	1320	67	14401	635

§Whitlow, E. H. & Herbert G., Tecumseh, Kans. ARHT

*†Dixie's Glory	Jr4	150	Sept	966	45	5716	270
†Rancher's Gal Sunday	Sr2	131	Sept	699	37	3441	165
†Rancher's Norene	Jr2	69	Nov	813	35	1924	74
s. Primrose Nancy's Rancher	D. Lochinvar's Royal Midget						

Williams, Homer & Chester, Wern Farms, Waukesha, Wis.

Marhawa Pretor's Beth	Jr2	105	Nov	722	36	2963	161
Wern's Country Rosette	Sr2	365	Oct	482	24	9481	457
Wern's Grandee's Evangeline	Jr4	34	Nov	1327	72	1474	80
s. Rockingham Grandee	D. Wern Muiroe's Evangeline						
Wern's Grandee's Hilda	Jr2	222	Nov	819	42	5951	303
Wern's Grandee's Johanna	Sr3	365	Oct	582	35	12073	587
Wern's Levity Lela	Jr3	76	Nov	941	43	2584	120
s. Coronation Levity Prince	D. Wey Acres Grandee's Lela						
Wern's Penny's Princess	7	365	Oct	420	21	9415	418

§Wilson, H. L. & Riddle, H. L., Magnolia Farm, Morganton, N. C.

†Woodside Valiant's Elnora	6	295	Feb	395	18	8194	410

Wood, Dewey S. & Son, Wychwood Guernsey Farm, Huntington, Ind.

Wychwood Belle	Sr3	82	Nov	1115	61	3295	166
s. Eagle Valley's Pride	D. Wychwood Patsy Belle						

Woodworth, A. B., Mrs., Bally Lynch Farm, Spartanburg, S. C.

Hazelwood's Hida	Jr2	339	Apr	502	20	6696	283
Trazler's Dodsworth Lynette	Jr2	365	Apr	244	12	7354	373

§Yohe, Elden, Woodsview Farm, Arcanum, Ohio. ARHT

*†Lucky Star Madge of Woodsview	7	94	Nov	890	43	2938	150
s. Brae-Bonnie Foremost George	D. Madge of Lone Elm Farm						
†White Springs Fairmaid	Jr2	115	Oct	800	35	3266	145
†White Springs Glamour Girl	6	290	Sept	226	12	9823	478
*†Woodsview Waxie's Maximum Bee	Jr3	266	Nov	705	41	7894	413

§Zitzewitz, E. K., Zidell Farm, Wauconda, Ill. ARHT

*†Charm of Sunny Acres Farm	Jr3	35	Sept	716	40	894	50
s. Yeoman's Crusader	D. Highcroft Charlotte						
*†Flora of Prehler's Sunny Acres	Sr4	141	Oct	900	42	5185	255
*†Kadu of Prehler's Sunny Acres	Jr3	209	Sept	209	10	6335	305
†Robelaine of Ravinia Farm	Jr2	245	Oct	719	35	6518	296
†Robin of Ravinia Farms	Sr3	244	Nov	695	40	7004	351
*†Yokla of Prehler's Sunny Acres	Sr4	187	Oct	698	40	5864	287
*†Yolex of Prehler's Sunny Acres	Sr4	243	Sept	82	4	5166	270
†Zidell Honey	Sr3	236	Nov	724	41	6519	329

§Zornow, Theo. A. & Theo. J., Pittsford Farms, Pittsford, N. Y.

Primrose of Milestones	Sr3	365	Nov	212	10	10256	447
¶Silver Forest Injune	Jr2	301	Sept	781	35	11751	520
*Silver Forest Royal Mazie	Sr4	165	Oct	878	47	6383	274
†Spruce Run C. H. B. Beauty	Sr4	228	Oct	814	42	8622	390
*†Trainer's Marguerite	Jr4	305	Nov	74	4	9557	458
†Trainer's Royal's Catherine	Sr2	113	Oct	1068	36	4006	138

Advertise Your Sale Consignments in the Guernsey Breeders' Journal!

A Maxim's Knight Just Finished With Over 700 Pounds of Fat as a JUNIOR TWO-YEAR-OLD

Here She Is . . .

HUNTERDALE KNIGHT'S BETSY

12629—704—Jr2

Betsy and other A. R. daughters of the proved sire—Grassy Grove Maxim's Knight, A. R., are being bred to our son and grandson of the noted cow—

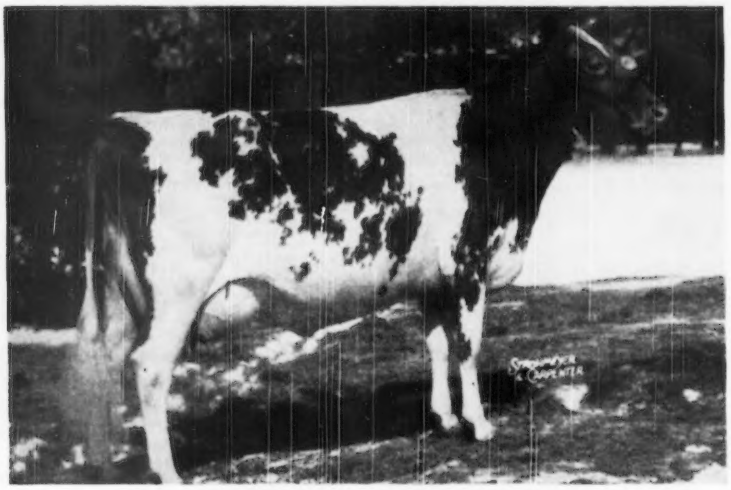

Afton's Golden Marie

HUNTERDALE GOLDEN MAXIM

Sire: **Quail Roost Rose Maxim, A. R.,** $11,000

Dam: **Afton's Golden Marie**
14417—785—6yrs—365C
1st Best Uddered Cow, 1st Aged Cow, Sr. and Gr. Ch., National Guernsey Show, 1948. Twice Excellent, '47-'48. Sold for $10,000.

HUNTERDALE MASTER MAXIM

Sire: **Quail Roost Master Max**
A son of Alberta of Thorn Hill, 14018—840—B. E. '48.

Dam: **Hunterdale Rose Marie**
10953—642—Jr2—365C
A daughter of Afton's Golden Marie.

Bull Calves for Sale — also, occasionally we can spare a few bred and open heifers.

HUNTERDALE FARM **Franklin, Virginia**

T. B. Accredited No. 545113 — **3 miles out on Highway 641** — Bang's Free No. 1049
W. H. SCOTT, Owner — Address Correspondence to GORDON W. BRIDGES, Manager

We Will Consign...

Some Top Animals To The Spring Sales

Including:

Forsyth County Sale

Pate's Invitational Sale

Eastern Guernsey Sale

Quail Roost Sale

Henderson County Sale

Central Carolina Sale

Watch our advertisements in future issues of the Journal for details of these consignments. They will be well worth your attention.

P. S. Brookberry Samson, advertised in the February 15 issue, has gone to Brandon Farm, Mrs. Charlotte B. Daniel, owner, Brandon, Virginia.

P. P. S. We have a maternal brother to Samson that looks quite promising.

←CAPITOLA'S HIDDEN HAND
14207—637—D
18323—785—AA
19434—817—10yrs—365C

BROOKBERRY FARM

Route 2, Winston-Salem, North Carolina

BOWMAN AND GORDON GRAY
Owners

JAMES A. DICKENS
Manager

QUAIL ROOST MAXIM SALE · Rougemont, N. C. — May 1, 1950

◂Bayville Fayroyal

Born: Oct. 30, 1949

Sire: QUAIL ROOST RAYMOST
Full brother to Quail Roost Noble Primrose
Sire: Cesor Noble Maxim
Dam: Quail Roost Royal Primrose
11289—559—G, 14604—751—E
16616—817—5yrs—365

◂ Dam: QUAIL ROOST ROYAL CLAIR
8780—442—G, 11200—542—EE
12280—574—B, 11120—539—6yrs—305C—3x
Sire: Fayroyal's Maxim
Dam: Quail Roost Eminent Chrome
7825—413—G
2nd Dam: Quail Roost Valor's Clara
7329—446—G, 12568—742—D
11740—648—AA
3rd Dam: Claire of Burkeville
9506—533—G, 11947—658—C
13443—816—A

Bayville Fayroyal is a dairylike calf. His dam is now 11 years old and is a real dairy cow. Her records were all made in the war years and in stanchions. Mr. Fitzpatrick always liked her and considers her one of the better cows they have sold. She is the dam of Bayville Maxim Important at Les Boswells. Fayroyal is from a great female line. The 2nd dam was sold from Quail Roost and was not retested. The only reason we are letting this bull leave Bayville is due to us keeping another son of Raymost. We feel that this bull deserves a good home. Our next advertisement will feature our Quail Roost female consignments. Write The Louis McL. Merryman and Sons, Inc., Sparks, Maryland, for catalog.

THE ORANGE SALE · ORANGE, VIRGINIA — April 13, 1950

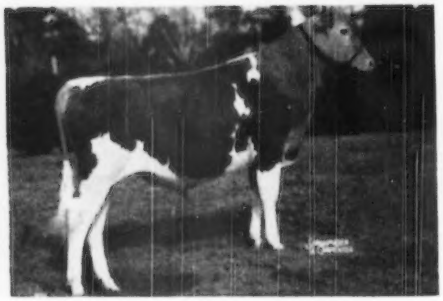

◂Bayville General McClellan

Born: May 7, 1949

Sire: BOURNEDALE GENERAL MARS
Dam: MAXIM'S BAYVILLE BELLA
11387—645—8yrs—365
Classified Very Good '48
2nd Dam: Foxdean's Bellinda
11922—622—D

BAYVILLE MAXFERN CORONET
Born: AUGUST 30, 1947
Due May 16, 1950 to Bayville Maxim Impfair
Sire: CLEAR SPRINGS' MAXIM RAIDER
Dam: BAYVILLE QUEEN CHARITY
7572—375—Jr3—365
11332—565—Jr4—365C (pending)

BAYVILLE NOBLEST GENTLE
Born: APRIL 15, 1949
Sire: NOBLE'S BEN
Dam: FAIRLAWN MAXIM'S GENEROUS
10806—559—G
Sold for $1,150, Quail Roost, 1945.
By Quail Roost Rose Maxim.

These are the kind we like to sell but hate to see leave the farm. The bull is a real herd sire prospect. For catalog write the Virginia Guernsey Breeders' Association, 914 Capitol St., Richmond, Virginia.

FEDERAL ACCREDITED 339823 . . . BANG'S FREE 719-530

BAYVILLE FARMS • Norfolk, Virginia

P. O. Box 2491 (Formerly Lynnhaven, Va.)

12 miles from Norfolk on Shore Drive to Virginia Beach

C. F. BURROUGHS, Owner

W. CLARK FLEMING, JR., Manager — HILTON STALLINGS, Herd Manager — H. S. SANDERS, Herdsman

APPROVED HERD IMPROVEMENT RECORDS

Owner and Records	Age	Days in Milk	Total Number Milkings	Lbs. Milk	Lbs. B.Fat
Abbott, F. H., Burlington, Vt.					
*Duke's Veriwell	6	365	730	9728	452
s. Satisfaction's Duke D. Dorothy's Supreme's Dottie					
*Radiant's Bright Bingo	7	273	540	7769	327
s. U. V. M. Radiant D. Lady Bright of Mountain View					
*Superb's Betsy Bluebell	5	365	630	11349	456
s. Cornell Royal Superb D. College Boy's Biscuit					
*Superb's Dame Dorothy	5	276	540	8151	368
s. Cornell Royal Superb D. Dorothy Mine of Mountain View					
*Viking's Apple Leaf	Jr4	305	606	5739	269
s. Brian Boru Viking D. Duke's Annetta Agnes					
*Viking's Dandy Dear	7	278	543	5164	250
s. Brian Boru Viking D. Daisy Dear of Mountain View					
Abbotts Dairies, Incorporated, Locust Grove Dairies, Westville, N. J.					
*Buzzy's Carol	6	305	610	12003	509
s. Evergreen Royal's Buzzy D. Royal's Lassie's Sister					
Adair, R. L., Adair Milk Farm, Urbana, Ill.					
*Adair's Raider's Eve	10	365	730	6826	391
s. Kenfleur's Hoosier Raider D. Milronema's Evalyn					
Adams, W. R., Highland Farm, Mankato, Minn.					
*Bessie's Bethina of Highlands	Jr4	365	730	12080	656
s. Kenfleur's Ideal Crescent Quad D. Royal Bessie of Highlands					
*Bessie's Beth of Highlands	Sr4	359	718	9837	604
s. Kenfleur's Ideal Crescent Quad D. Royal Bessie of Highlands					
*Daisy's Lily of Highlands	Sr4	365	730	13814	672
s. Kenfleur's Ideal Crescent Quad D. Highlands' Royal Daisy					
*Highlands' Fairy's Julianna	5	365	730	13122	713
s. Kenfleur's Ideal Crescent Quad D. Masher's Highland Fairy					
*Highland's Marilee	Sr6	365	730	12118	687
s. Mulhocaway Governor Marcus D. Highlands' Mary Ann Girl					
*Highlands' Neta	Sr3	301	602	8832	489
s. Mulhocaway Governor Marcus D. Highlands' Fanny Bell					
*Highlands' Queen Nina	Jr4	300	600	10241	534
s. Kenfleur's Ideal Crescent Quad D. Ideal Queen of Highlands					
*Highlands' Royal Emolene	Jr3	365	730	10992	585
s. Mulhocaway Governor Marcus D. Royal Camilla of Highlands					
Alcorn, Harold C., Alcorn's Guernsey Farm, Windsor, Mo.					
Prairiemede's Flora Lou	5	277	554	4548	264
s. Meadow Lodge King's Horatio D. Flora May of Brandon Farm					
Prairiemede's Wonder Bess	5	321	642	9613	445
s. Meadow Lodge King's Horatio D. Depender's Wonder Queen					
Allen, F. S., Allen Homestead Farm, Delavan, Ill.					
*Olivia's Claudia	7	305	610	9654	441
s. Sedgley Henry D. Medea's Olivia					
Allen, Glenn W., Allen Homestead Farm, Delavan, Ill.					
*Allen Homestead Atalanta	5	305	610	6077	289
s. Sedgley Albert's Noble D. Olivia's Claudia					
*Allen Homestead Athene	5	217	434	5982	260
s. Sedgley Henry D. Henrietta's Leonora					
*Allen Homestead Aurora	Sr3	266	532	5566	252
s. Sedgley A. Coronet D. Marcelline's Sara Eugenia					
Allen Homestead Cho	Jr2	274	548	5915	272
s. Sedgley Henry D. Andromeda's Marianne					
Allen Homestead Daphne	Sr2	288	576	7681	307
s. Sedgley Henry D. Henrietta's Leonora					
*Allen Homestead Guenever	Jr3	312	624	9459	438
s. St. James Philosopher's Duda D. Olivia's Claudia					
*Allen Homestead Isolde	Sr4	365	730	9480	455
s. Sedgley Albert's Noble D. Marcelline's Sara Eugenia					
*Allen Homestead Juno	Sr3	365	686	8375	351
s. Sedgley Henry D. Medea's Lucille					
*Allen Homestead Melissa	Sr4	334	668	9228	409
s. Sedgley Henry D. Andromeda's Marianne					
*Allen Homestead Venus	Sr4	266	532	6482	294
s. Sedgley Albert's Noble D. Lucille's Roxana					
*Medea's Lucille	12	318	636	9949	328
s. Spring Pasture Glenn D. Medea of the Cottonwoods					
Allen, Robert H., Delavan, Ill.					
*Eleanor's Gloria	Jr3	354	708	6836	297
s. Sedgley Henry D. Ophelia's Eleanor					
Eloise's Francile	Jr2	349	698	6016	308
s. St. James Philosopher's Duda D. Marilyn's Eloise					
Judith's Nelora	Sr2	330	660	8394	384
s. St. James Philosopher's Duda D. Camille's Judith					
*Marilyn's Eloise	Sr4	311	622	6575	298
s. Sedgley Albert's Noble D. Marcelline's Marilyn					
Allerton, S. M., Allerton Farm, Port Crane, New York					
Allerton Farms Princess	Jr2	365	844	12883	609
s. Cathedral Royal Princeling D. Living Spring Farm Dolly					
Allerton, S. M. & Adora J., Allerton Farms, Port Crane, New York					
*Colewood's Honor Bright	5	310	690	11977	647
s. Prince of Orchardhurst D. Sequel's Honor of Colewood					
*Colewood's Rita	Sr4	294	642	11120	586
s. Prince of Orchardhurst D. Colewood's Lenore 620415					
Allumbaugh, H. R., Hollylawn Acres, Eugene, Oregon					
Columbia of Shawnee Springs	Sr4	347	651	5939	323
s. Shawnee Springs Commando D. Columbine of Cedar Lane					
Hollylawn's Victory Nellebelle	Jr2	365	730	9058	407
s. Argyll's Victory D. Normina Victory					
McKenzie Meadow Bell	Sr3	365	730	6516	378
s. McKenzie Meadow Ferdinand D. McKenzie Meadow Blondie					
McKenzie Meadow Dorcas	Sr4	311	622	8285	380
s. Wandamere Diplomat D. Wandamere Dorcas					
McKenzie Meadow Fairy	Jr4	302	604	6457	301
s. McKenzie Meadow Beky's Lad D. McKenzie Meadow Florence					
McKenzie Meadow Flute	Jr2	253	508	5089	227
s. McKenzie Meadow King D. McKenzie Meadow Fairy					
McKenzie Meadow Frances	Jr2	283	566	4895	227
s. Wandamere Diplomat D. McKenzie Meadow Florence					
McKenzie Meadow Rita	Jr2	340	680	7624	377
s. Wandamere Diplomat D. McKenzie Meadow Rubylou					
McKenzie Meadow Rosalie	7	283	566	3780	195
s. McKenzie Meadow Ferdinand D. Master's Ruby of Baker View					
Meyer Farm Norma	8	252	504	7475	368
s. Tianna's La Noce Kingston D. Meyer Farm Ruby					
Normina Victory	6	351	702	9088	450
s. St. James Philosopher's Ajax D. Meyer Farm Norma					
Princess Victory Ann	Sr3	317	634	7652	369
s. Argyll's Victory D. Victor May of Willaurie Acres					
Susanna Victory	6	306	612	6147	280
s. St. James Philosopher's Ajax D. Meyer Farm Susan					
*Victory Cora of Hollylawn	Sr3	277	554	6410	299
s. Argyll's Victory D. Meyer Farm Valencia					
Victory Helene of Hollylawn	Sr4	324	648	5694	225
s. Argyll's Victory D. Ajax's Victory Rose					
Victory May of Willaurie Acres	6	323	646	9227	481
s. Allen B. of Prairie Bloom D. Lucky's Mabel of Owens Dairy					
Victory Rosebud of Hollylawn	Sr3	365	730	6684	347
s. Argyll's Victory D. Meyer Farm Roselyn					
Anders, Ellis D., Lansdale, Pa.					
Silver Lake Lad's Joyce	Jr2	251	502	4252	229
s. Pinebrook Oxford Lad D. Silver Lake Jean					
*Silver Lake M. Patay	7	262	524	7035	304
s. Eileen's Masterpiece D. Silver Lake Patay					
Anderson, Buren R. & Son, Riverdale Guernsey Farm, Palatine, Ill.					
*Fairy's Prince's Betty	5	222	444	6516	280
s. Fairy's Prince of Pinelawn D. Betty Coleen of Riverdale					
*Patricia's Dolly of Riverdale	7	279	558	6661	316
s. St. James Madge's Robert D. Patricia of Cora's Chief					
*Pearl's Golden Honey	Jr4	274	548	6382	318
s. Fairmount Golden Sunrise D. Pearl Shell of Riverdale					
*Princess Betsy Kathleen	6	323	646	6012	289
s. Robert's Prince Jerry D. Betty Colleen of Riverdale					
Riverdale's Golden Enchantress	Sr2	333	666	6037	312
s. Fairmount Master's Duke D. Dutchess Golden Sunshine					
Anderson, Frances Sue, Sonderan Farm, Wooster, Ohio					
Supermont Nectar	Jr2	358	716	9660	524
s. The Remnant D. Horse Shoe F. Bloom					
Anderson, James, Sonderan Farm, Wooster, Ohio					
Sonderan Nelson's Candytuft	Jr3	303	606	6178	294
s. Sonderan Nelson D. Rose Lyn Omega Mignonette					
Anderson, Jeri Lee, "Singing Hill," Washington, Iowa					
Pleasant Ridge Ellen	Jr2	353	706	7152	381
s. Mt. Ararat Lucky Captain D. Pleasant Ridge Buttercup					
Anderson, Judith K., "Singing Hill," Washington, Iowa					
Singing Hill's Allegra	Jr2	330	660	8759	399
s. Iowagold Supreme Beau D. 4-View Farm Flossie					
Anderson, T. R., "Singing Hill," Washington, Iowa					
Grace's Valor's Maryln	Sr4	294	588	8193	434
s. Grace's Valor D. Lad's Rex May					
Anderson, William, Jr., Overvale Farms, Phoenixville, Conn.					
*Beulah of Mashamoquet Farm	Jr4	293	584	7228	342
s. Law-Will Colin Kelly D. Jason's Olga					
Angle, W. N., Old Forges Farm, Rockymount, Va.					
Dairymaid Minerva of Red Lawn	Jr2	365	730	9899	480
s. Prince James Pride D. Boy's Jewel of Red Lawn					
Old Forge's Frances May	Jr2	308	616	4949	274
s. Forest Hills Farm Senator D. Curles Bula's Fancy					
Old Forge's Gracie Bell	Jr2	313	626	6425	331
s. Rumford Farm Prince D. Curles Strawberry's Moonlight					
Old Forge's Tootsie	Jr2	313	626	6023	305
s. Rumford Farm Prince D. Curles Golden Elms Fay					
Antilla, J. William, The Antilla Farms, Longview, Wash.					
Antilla Farms Cairo	6	311	622	8086	394
s. Rose's Darigold Homer D. Coal Creek Betty					
Antilla Farms Hattie	5	304	608	7195	330
s. Rose's Darigold Homer D. Coal Creek Mollie					
Antilla Farms Ida	Jr4	277	554	5343	289
s. Chuckanut Elevator D. Antilla Farms Inez					
Antilla Farms Yucatan	Jr2	305	610	6289	396
s. Antilla Farms Avalon D. Antilla Farms Yukon					
Barada of Chicona	6	305	610	7787	383
s. Chicona Hajji Baba D. Babbie of Chicona					
Appleton, Francis R., Jr., Appleton Farms, Ipswich, Mass.					
*Appleton Farms Emerald	Sr3	310	620	8770	432
s. Flying Horse Royal Don D. Pearl of Appleton Farms					
Appleton Farms Florette	Sr2	237	474	5414	274
s. Langwater Agawam D. Flora of Appleton Farms					
Appleton Farms Fortify	Jr2	309	618	6775	318
s. Flying Horse Royal Colonel D. Appleton Farms Fortress					
Appleton Farms Happiness	Jr3	302	604	8302	359
s. Flying Horse Royal Colonel D. Appleton Farms Happy					
Appleton Farms Innocent	Sr2	298	596	7302	365
s. Langwater Agawam D. Appleton Farms Innocence					
*Appleton Farms Jewel	Sr4	299	598	11118	555
s. Flying Horse Royal Don D. Opal of Appleton Farms					

¶Appleton Farms Melody 5 273 546 9777 442
s. Langwater Agawam D. Appleton Farms Mirth
¶Appleton Farms Merriment Sr4 318 636 10224 503
s. Flying Horse Royal Don D. Appleton Farms Merry
Appleton Farms Paulina Sr2 365 730 7824 389
s. Langwater Agawam D. Appleton Farms Paula
Appleton Farms Perfect Jr2 308 616 6622 335
s. Langwater Agawam D. Appleton Farms Perfection
¶Appleton Farms Sweetness 5 249 598 10957 493
s. Langwater Agawam D. Appleton Farms Purity
¶Appleton Farms Twilight Sr4 291 582 10974 465
s. Langwater Agawam D. Appleton Farms Starlight
¶Flora of Appleton Farms 11 278 556 7915 403
s. Mount Hope Senator S. Green Meadow Florine

Arling, Charles W., A Guernsey Farm, Thiensville, Wis.

¶Cohirk's Bess Sr4 297 594 7867 394
s. Florham Peter D. Idora's Hi-Land River Bess

Arizona, University of, Tucson, Ariz.

U. of A. Amanda's Clardella Jr2 293 586 7811 358
s. U. of A. Amanda's Claud D. U. of A. Lubas Gardella
U. of A. Eldor Jasperine Sr2 230 460 4479 223
s. Shamrock's Jasper of Surrogate D. U. of A. Eldor Claudine
¶U. of A. Eldor Mission Jr4 322 644 8069 474
s. Adohr Eldor Claud D. Mission Ranch Favortrix
U. of A. Jasper's Millie Sr2 332 664 9556 413
s. Shamrock's Jasper of Surrogate D. U. of A. Royal Millie
U. of A. Lubas Trixy 7 311 622 6829 329
s. Adohr University Lubas D. Mission Ranch Favortrix
¶U. of A. Royal Millie 12 242 484 7698 312
s. Foremost Royal Belle Buoy D. Arizona Farm's Mildred
U. of A. Surrogate's Eldomil Jr2 276 552 6269 310
s. U. of A. Mildred's Surrogate D. U. of A. Eldor Eleanor
U. of A. Surrogate's Elladine 8 260 520 6313 318
s. Surrogate's Supreme of Adhor D. Arizona Farms Ella
¶U. of A. Trojan Amanda's Ann Jr3 290 580 5731 289
s. Valentrojan of Arizona Farms D. Arizona Farms Amanda

Arnold, Alfred, Mashamoquet Farm, Abington, Conn.

Abigail of Mashamoquet Jr3 317 632 6168 267
s. Law-Will Colin Kelly D. Law-Will Estelle's Elder
¶Agatha of Mashamoquet Farm Jr4 246 492 5711 262
s. Charlescote Patron D. Law-Will Estelle's Elder
¶Biscoe Valaur's Eleda 6 289 578 8085 331
S. Roseway Valaur D. Biscoe Eleda
¶Charlescote Bustle Jr3 287 574 7794 322
s. Charlescote Valencian D. Charlescote Pace
¶Charlescote Hoyden Jr4 365 730 8338 399
s. Langwater Hilarity D. Charlescote Frank
¶Hannah of Mashamoquet Farm Jr4 318 636 7609 374
S. Law-Will Colin Kelley D. Morwood Fern
¶Jason's Olga 12 276 551 5735 217
s. Bay State Jason D. Valleyside Olga
¶Lass of Mashamoquet Farm Sr3 312 624 7733 356
s. Law-Will Colin Kelly D. Jason's Diana
Mashamoquet Benita Jr2 342 684 6625 318
s. Law-Will Colin Kelly D. Jason's Olga
Vivian of Mashamoquet Jr3 293 586 7085 346
s. Law-Will Colin Kelly D. Dreammont Venus

Arnold, Harry, Beaver Falls, Pa.

Artful's Ann Carol Sr2 325 650 7778 361
s. Hill Girt Artful D. Major's Dottie
Artful's Carol Ann Jr2 324 638 6742 333
s. Hill Girt Artful D. Major's Dottie
Artful's Hattie Jr2 349 690 6982 352
S. Hill Girt Artful D. Top's Mary Jean
Artful's Nancy Sr2 351 694 8160 381
s. Hill Girt Artful D. Top's Pansy
¶Major's Delight 7 365 730 12032 611
s. Belinda's Major D. Beacon's Julia

Astalosh, Frank, Hillcrest Farm, Pennington, N. J.

Hillcrest Patty Jr2 333 666 8260 309
s. Chief of Hillcrest Farm D. Patsy of Hillcrest Farm

Astalosh, Mary Ann, Hillcrest Farm, Pennington, N. J.

¶Buttercup of Hillcrest Farm Jr4 306 612 8127 365
s. Langwater Marius D. McDonald Farms Halia
Hillcrest Dottie Jr2 300 600 8481 361
s. Chief of Hillcrest Farm D. Buttercup of Hillcrest Farm
¶Hillcrest Sussie Jr4 365 730 10227 492
s. Langwater Marius S. Hillcrest Butter Girl

Astalosh, Paul, Hillcrest Farm, Pennington, N. J.

Hillcrest Dononia Jr2 298 596 7006 301
s. Langwater Marius D. Quester's Lady Dononia
Hillcrest Fern Jr2 299 598 7243 334
s. Langwater Marius D. Ironsides Fernhope
¶Hillcrest Golden Rose Sr3 300 600 7044 332
s. Yeoman's Raider D. Quester's Lady Dononia

Astalosh, Paul, Jr., Hillcrest Farm, Pennington, N. J.

¶Clementine of Hillcrest Farm 5 295 590 9175 419
s. Langwater Marius D. Hillcrest Butter Girl
Hillcrest Golden Mary Sr2 343 686 8132 371
s. Chief of Hillcrest Farm D. Mary Ann of Hillcrest Farm
Hillcrest Jessica Sr2 365 730 7272 297
s. Chief of Hillcrest Farm D. Clementine of Hillcrest Farm
Hillcrest Milk Maid Jr2 318 636 6814 332
s. Langwater Marius D. Hillcrest Butter Girl
¶Hillcrest Mystery Gay Sr2 305 610 7086 349
s. Langwater Marius D. Fairview's Mystery Gay
¶Quester's Laughter Fashion 8 365 730 8511 397
s. Alyukpa Golden Quester D. Camp's Laughter Fashion
¶Rose Ann of Hillcrest Farm 5 294 588 5948 290
s. Meadowland Pop Eye D. Ironsides Glorious Petunia

Atchison, William J. Percy & Margaret, Mt. Pleasant View Farm, Sherman, Conn.

Gloria of Mt. Pleasant View Sr4 279 549 8390 381
s. Premier of Mt. Pleasant View D. Gold of Mt. Pleasant View
Hamlet Hill Flower Maid 6 225 450 6966 307
s. Green Meads Winston D. Discovery's Mayflower of Ware

Lady of Spring Lake Farm Sr2 307 614 6561 299
s. Magnate of Mt. Pleasant View D. Westmont Magnate's Victoria
Martha of Spring Lake Farm Jr3 289 578 7123 319
s. Magnate of Mt. Pleasant View D. Marie of Mt. Pleasant View
Maud S. of Spring Lake Farm Jr2 294 567 6551 285
s. Magnate of Mt. Pleasant View D. Rachalie of Mt. Pleasant View
Rena of Mt. Pleasant View Sr4 328 644 9783 481
s. Premier of Mt. Pleasant View D. Roseydear of Mt. Pleasant View
Virgie of Mt. Pleasant View Jr3 312 620 6998 356
s. Premier of Mt. Pleasant View D. Janie of Mt. Pleasant View

Atkinson, Aaron, Tripie A. Farm, Terre Haute, Ind.

King Hopeful's Alert Content Jr2 365 730 9611 404
s. Kenfleur's King Hopeful D. King Herald's Rosette
Little Lady's Jean d'Or Sr2 344 688 9588 452
s. Kenfleur's King d'Or D. Kenfleur's Little Lady

Auerbach, Beatrice F., Auerfarm, Bloomfield, Conn.

Auer F. Model's Marion Sr2 349 698 10409 440
s. Auer Flora's Model D. Auer Model's Maid
Auer Model's Miriam Jr4 288 576 12734 518
s. Auer Model's Victory D. Auer Majesty's Twin Model
Auer Model's Princess Sr4 340 680 13025 623
s. Auer Model's Victory D. Auer Model's Prim
Auer Victory's Bonanza Sr2 324 648 11369 518
s. Auer Model's Victory D. Auer Majestic's Bonheur
Chedco Rue 5 305 610 12669 655
s. Flying Horse Lute's Colonel D. Chedco Wistful
Secret's Caress Jr4 334 668 14405 820
s. Green Meads Proud Secret D. Monarch's Star Blossom

Azevedo, Arthur, Dusty Lane Farm, Turlock, Calif.

Creek's Bend Lillian Jr2 365 730 8498 457
s. Elm Lane Favorite's Fashion D. Rancho Valor's Lillian
Ellwood Ambler Serena Jr3 276 552 6094 379
s. Happyholme Roseland's Ambler D. Rancho Nicasio Serena
Ellwood Leader's Hopeful 5 336 672 10786 634
s. Ellwood's Royal Prince Leader D. Datura's Hopeful of Ellwood
Ellwood Leader's Lillian Sr3 297 594 8062 413
s. Ellwood's Royal Prince Leader D. Lillian of Dairymaid Farm
Ellwood Ruby's Freckles Jr3 365 730 8759 500
s. Ellwood's Royal Prince Rodolfo D. Rancho Nicasio Roamer's Freckles
Ellwood Star's Patience 8 341 682 9023 465
s. Meadow Lawn Star D. Happyholme Patience
Santa Ynez Janus' Benita Jr4 365 730 8792 453
s. Rancho Nicasio Commend Janus D. Rancho Nicasio King's Irene
Steadfast Canadian's Dream Jr2 331 662 8802 468
s. Langwater Steadfast Canadian D. Double Supreme's Golden Charm

Bailey, William H., Andover, Mass.

Apollo's Red Wing Sr4 365 730 7161 346
s. Chedco Apollo D. Nabon of Bailey's Farm
Bigie Girl G. of Bailey's Farm Sr2 365 730 7797 408
s. General of Bailey's Farm D. Aldrich Farm Enchantress

Balderston, Lloyd, III, Colora Farm, Colora, Md.

¶Beauty Luck 5 289 578 8762 423
s. Sherwood Forest Model Lucky D. King's Beauty Clare
¶Berta Ace Jr4 348 696 10415 576
s. Mt. Ararat Challenger's Ace D. Star's Roberta
¶Coe-Ace 5 312 624 10719 557
s. Mt. Ararat Challenber's Ace D. Star's Merry Coe
¶Lucking-Ace Sr3 365 730 9995 556
s. Mt. Ararat Challenger's Ace D. Lucking Emma
¶Lucking Emma 6 365 730 10746 617
s. Sherwood Forest Model Lucky D. King's Emma
¶Lucky Golden Bud 6 344 688 8213 392
s. Sherwood Forest Model Lucky D. Jethro's Golden Bud
¶Sabra's Lucky Miss Sr3 365 723 10267 644
s. Sherwood Forest Model Lucky D. Mt. Ararat's Challenger's Sabra
¶Star's Hope Maid 8 330 660 8153 470
s. Starr Farm Hannibal D. Hopeful's Gloria
Stately Roberta Sr2 365 730 9585 523
s. Starr Farm Hannibal D. Lucky Roberta
¶Strongheart's Daffodil 5 331 662 8576 421
s. Rosalind's Strongheart D. Provost's Daffodil

Barnard, L. D., Mr. & Mrs., Bar-Mac Farm, Canton, Ill.

Bar-Mac Lucky Sally Sr2 304 608 7447 381
s. Bethany Lucky Stroke D. Bar Mac's Country Martha
¶Bar-Mac's Country Peggy Sr2 324 648 6176 326
s. Wern's Country Advancer D. Beulah Lane Templar's De Luxe
¶Bar-Mac's Country Peggy Sr3 247 494 4029 205
s. Wern's Country Advancer D. Beulah Lane Templar's De Luxe
¶Eljen Florence 5 283 566 6518 327
s. Eljen Monarch D. Eljen Fannie

Barnard, Virginia McBroom, Bar-Mac Farm, Canton, Ill.

¶Bar-Mac's Country Lassie Jr4 305 610 6083 294
s. Wern's Country Advancer D. Senator's Queen Rosella
¶Mickey's Princess Kay 8 305 610 8499 497
s. McBroom's Senator D. Royal Crest Princess

Barnes, Joseph K., Westslope Farm, Otsego, Mich.

Westslope Lady Sr2 341 682 5417 264
s. Lockshore Yucan D. Rilma of Westslope
¶Westslope Marvel Jr4 297 594 7994 410
s. Marquis of Wineboden Farm D. Dora's Nella of Westslope

Bash, C. E. & Company, Incorporated, Busy Biddy Farms, Huntington, Ind.

Cleota of Busy Biddy Farms Jr3 318 636 8611 428
s. Gloria's Actor of Eagle Valley D. Cleo of Busy Biddy Farms
¶Fantasy of Busy Biddy Farms 7 320 640 8178 441
s. Royal Alert of Ridglydale D. Fanny of Busy Biddy Farms
¶Greta of Busy Biddy Farms Jr3 326 652 7008 342
s. Gloria's Actor of Eagle Valley D. Gretchen of Busy Biddy Farms
Gretchen of Busy Biddy Farms 6 322 644 10674 539
s. Royal Alert of Ridglydale D. Glory of Busy Biddy Farms
Jaunita of Busy Biddy Farms Jr2 342 684 6742 313
s. Gloria's Actor of Eagle Valley D. Justine of Busy Biddy Farms
Lucinda of Busy Biddy Farms Jr2 355 710 8420 331
s. Gloria's Actor of Eagle Valley D. Loretta of Busy Biddy Farms

Marsha of Busy Biddy Farms Sr2 351 702 9232 474
s. Gloria's Actor of Eagle Valley D. Milly of Busy Biddy Farms
¶Mona Alert of Busy Biddy Farms 5 347 694 10257 516
s. Royal Alert of Ridgydale D. Java of Busy Biddy Farms

Baumunk, Harry, Lone Creek Guernsey Farm, Big Rapids, Mich.
¶Lone Creek Gallant's Fennetta Sr2 347 694 7287 402
s. Green Meads Proud Gallant D. Mark's Fennetta
¶Lone Creek Gallant's Florence Jr3 301 602 7832 388
s. Green Meads Proud Gallant D. Sir Herbert's Florence
¶Lone Creek Gallant's Leona Sr3 350 700 8225 421
s. Green Meads Proud Gallant D. Mark's Leona Greta
Lone Creek Lady's Lucy Jr2 365 730 7418 396
s. Green Meads Northerner D. Pal's Pet Lady
Lone Creek Northerner's Daffie Jr2 365 730 10026 465
s. Green Meads Northerner D. Willow Brook Monarch Daffodil
Lone Creek Northerner's Dora Jr2 365 730 9123 454
s. Green Meads Northerner D. Proud Gallant's Dorine
¶Proud Gallant's Leola Jr3 365 730 6760 394
s. Green Meads Proud Gallant D. Lone Creek Leota

Baumunk, Harry & Son, Lone Creek Guernsey Farm, Big Rapids, Mich.
Monarch's Molly Ann Jr2 354 708 7849 388
s. Flying Horse Master's Monarch D. Pocahontas of Summit Farm
¶Oronoko Quality Emblem Sr4 353 706 11512 622
s. Green Meads Northerner D. Halo of Oronoko

Baumunk, Lawrence, Lone Creek Guernsey Farm, Big Rapids, Mich.
¶Lone Creek Gallant's Bonnie Sr3 335 670 6787 406
s. Green Meads Proud Gallant D. Ranger's Bonnie Golden
Lone Creek Northerner's Gem Jr2 326 652 6517 308
s. Green Meads Northerner D. Ranger's Bonnie Golden

Beattie, John W., Jr., Lapeer, Mich.
Oleander's Tyrone Cecilia Jr2 290 580 7628 381
s. Cesor General's Supreme D. Forge Hill Oleander

Beatty, R. Paul, Indiana, Pa.
¶Ring-Win Amelia Jr3 343 686 8013 390
s. Antietam Sheik D. Ring-Win Farms Snow Flower

Beauchamp, P. M., Beauhop Farm, Independence, Missouri.
Elm Farm Buttercup Jr2 365 730 7671 457
s. Elm Farm Independent D. Elm Farm Ruth

Beaudette, Bruce L., Beach Road Farms, Birmingham, Mich.
¶Bradford's Candy Girl Sr4 284 568 9820 494
s. Cesor Beauty Maxim D. Bradford's Agness
¶Cesor Pontiff's Fleurette 9 365 730 14889 557
s. Cesor Violetta's Pontiff D. Bournedale Miss Forget-me-not
McDonald Farms D. Lola Jr2 350 700 6780 365
s. McDonald Farms Distinction D. McDonald Farms Flora
McDonald Farms Izzetta Sr4 288 576 7369 415
s. McDonald Farms Distinction D. Rockingham May Princess
¶Rock Creek Sunny Lass 5 310 620 11883 541
s. Coronation Pharaoh D. Rock Creek Flashette Susan

Becker, Arthur, Fairyland Farm, Sequim, Wash.
¶Camelia of Fairyland 7 295 590 7508 283
s. Prince Charming's Hannibal D. Molly of Fairyland
Donajune Sr4 283 566 6835 323
s. Fairyland's Mystery D. Dona of Fairyland
¶Fairyland's Leonita Jr3 250 500 5664 266
s. Fairyland's Warspite D. Laburnum of Fairyland
Nira of Chicona 5 273 546 7157 349
s. Chicona Hajji Baba D. Neissa of Chicona
¶Rose Bud's Doll Sr3 310 620 5114 257
s. Hector of Mt. Pleasant View D. Rose Bud of Mt. Pleasant View

Becker, Harvey L., Galesville, Wis.
Cloverland Cherub Lurlien Sr3 316 632 10484 492
s. Highcroft Betty's Cherub D. Cloverland Proud Lorlie
Cloverland Cherub Rose Sr2 326 648 9807 415
s. Highcroft Betty's Cherub D. Cloverland Stalwart Rochelle
St. Albans Glamour Genial Jr2 318 636 7075 420
s. McDonald Farms Glamour D. St. Albans Actor's Genial

Becker, Leslie V., Galesville, Wis.
Foam's Fair Lady 10 336 668 11229 491
s. Maple Lane Fair Lad D. Butter King's Duchess Foam
Marinuk Paramour's Duchess Sr3 323 646 9387 449
s. Argilla Paramour D. Prince's Ultra of Marinuk

Beeman, E. I. & Hoaglaud, G. R. & Son, Califia, Lafayette, Ind.
Raylee's Princess Ann Sr2 296 569 6258 325
s. Laddie's Golden King D. Princess Barbra Ann

Bell, E. Vaughan, Bent Lane Farm, Wharton, Ohio
Bent Lane Piper's Linda Jr3 334 668 6879 383
s. Charlescote Pied Piper D. Nelly of Flowery Lawn

Bender, James P. & Hughetta E., Bell-Gate Farm, Coopersburg, Pa.
¶Bell-Gate's Bountiful Sr4 340 680 7983 393
s. N. J. E. S. Strongheart Edna King D. Kemah Soloslot
¶Bell-Gate's Clarabelle Jr4 296 592 7595 404
s. N. J. E. S. Strongheart Edna King D. Fairview Fancy's Betsy
¶Bell-Gate's Delight Jr3 232 464 4475 211
s. Coldspring's Hardwick's Royal D. Peerless' Cleodenia
Bell-Gate's Eligible Jr2 306 612 7314 357
s. Coldspring's Hardwick's Royal D. Bell-Gate's Bar Maid
Bell-Gate's Elite Jr2 326 652 9080 492
s. Coldspring's Hardwick's Royal D. Melody of Rexden

Bengtson, Stanley C., Benge-Best Ranch, Sebastopol, Calif.
Benge-Best Anita Sr2 365 730 9599 433
s. Matapa Delia's General Patton D. Loumorlen Roamer Annabell
¶Benge-Best Christine Jr3 328 652 6667 329
s. Roamer's Rose Anchor D. Loumorlen Roamer Christilinda
¶Benge-Best Roamer's Lucy Sr2 365 730 9030 478
s. Roamer's Rose Anchor D. Loumorlen Roamer Laverne
Benge-Best Supreb's Jane Jr2 365 730 10376 549
s. Rancho Picasso Lad's Superb D. Roamer Reno's Jane Garden Ann
¶Lorraine's Champ Laverne 5 362 718 14157 606
s. Lorraine's Ferdinand D. Loumorlen Roamer Laverne

¶Roamer Anchor's Lady 7 295 584 11595 530
s. Roamer's Rose Anchor D. Lady Marie of Meadow Lark
¶Roamer Anchor's May Sr4 365 730 9442 500
s. Roamer's Rose Anchor D. Loumorlen Royal May Eve

Bentley, O. R. & Son, Sunselope Farm, Ames, Iowa
¶Eliza of Sunselope 10 240 480 9787 403
s. Buster of Sunselope D. Linwood's Golden Eva
Sunselope's A. P. Babe Jr3 282 564 9026 418
s. Alert Prince of Rose Hill D. Sunselope's Betsy Lou
Sunselope's A. P. Beauty Sr2 286 570 6988 344
s. Alert Prince of Rose Hill D. Breezy of Sunselope
Sunselope's A. P. Bertha Jr3 291 582 9595 422
s. Alert Prince of Rose Hill D. Beulah of Sunselope
Sunselope's A. P. Bess Jr3 343 686 12552 548
s. Alert Prince of Rose Hill D. Sunselope's Bessie Lou
Sunselope's A. P. Elva Jr3 365 730 12147 595
s. Alert Prince of Rose Hill D. Eliza of Sunselope
Sunselope's A. P. Elva Jr3 293 586 10824 458
s. Alert Prince of Rose Hill D. Sunselope's A. L. Elsie
¶Sunselope's Eleanor Lou 6 283 566 10764 484
s. Old Farmstead Leader D. Eliza of Sunselope
Sunselope's N. A. Emily Jr2 365 730 8869 400
s. Kenfleur's Nelson Alert D. Sunselope's A. P. Elizabeth
Sunselope's N. A. Quaint Jr2 365 730 11204 484
s. Kenfleur's Nelson Alert D. Quince of Sunselope

Berea College, Berea, Ky.
¶Berea Celia 6 304 608 10134 490
s. Berea Prince of Carthage D. Begonia of Fayette
¶Berea Challenger's Flossie 6 221 442 6752 297
s. King Challenger of Annville D. Meteor's Gay Flossie
¶Berea Challenger's Lass Sr4 305 610 10834 512
s. King Challenger of Annville D. Berea Carthage Lass 3d
¶Berea Challenger's Lassie 6 305 610 8130 398
s. King Challenger of Annville D. Lassie's Beautiful Beulah
¶Berea Challenger's Lois 7 333 666 9580 468
s. King Challenger of Annville D. Meteor's Victorine
¶Berea Charity's Ultima 7 333 666 12645 482
s. Brookwood Gleaner D. Meteor's Charity
¶Berea Charity's Violet Sr3 306 612 9080 397
s. Berea Meteor's Aristocrat D. Berea Charity's Ultima
Berea Meteor's Golden Fern Sr2 333 666 8691 408
s. Meteor's Golden Lad D. Berea Challenger's Pansy
Berea's Golden Lois Jr2 326 652 7421 391
s. Meteor's Golden Lad D. Berea Challenger's Lois
¶Challenger's Berea Flossie Sr4 314 628 9986 512
s. King Challenger of Annville D. Meteor's Gay Flossie
Challenger's Carthage Lass Jr4 309 618 11549 605
s. King Challenger of Annville D. Berea Carthage Lass 2d
¶Challenger's Charity 5 311 622 9990 499
s. King Challenger of Annville D. Berea Meteor's Charity
¶Challenger's Lady Flossie Sr3 330 660 9597 466
s. King Challenger of Annville D. Meteor's Gay Flossie
¶Challenger's Lady Marigold Sr4 300 600 8008 424
s. King Challenger of Annville D. Meteor's Marigold
Letsdobetter Laddie Fancy Jr3 304 608 8360 432
s. Letsdobetter Monarch Laddie D. Letsdobetter Monarch Favorite
¶Letsdobetter Monarch Lady Jr4 305 610 6587 335
s. Douglaston Monarch D. Letsdobetter Queen
Letsdobetter Superb's June Jr2 365 730 9766 453
s. Pine Manor King's Superb D. Letsdobetter Janet
Meteor's Gold of Carthage Jr2 305 610 7649 361
s. Meteor's Golden Lad D. Berea Challenger's Lass
Meteor's Marigold 6 333 666 11125 475
s. Brookwood Meteor D. Spring Pasture Lady Marigold
Wakelea Harriett Jr2 269 538 7539 343
s. Pine Manor King's Superb D. Wakelea Happy

Beresford, James A., Tyrone Farm, Metamora, Mich.
¶Becca of Tyrone Farm Sr3 312 624 9458 526
s. Sunset Golden Huntaman D. Foremost Rebecca
Bellflower's Tyrone Penny Jr2 311 622 6612 340
s. Sunset Golden Huntaman D. Forge Hill Bellflower
¶Madaline of Tyrone Farm 6 304 608 7567 372
s. Sunset Golden Huntaman D. Beresford's Viola Marygold
¶Ovia of Tyrone Farm Jr3 307 614 7959 352
s. Sunset Golden Huntaman D. Forge Hill Olinda

Bergren, Louis E., Edgewood Farm, Biggsville, Ill.
Edgewood's Mary Esther Jr3 365 730 8925 388
s. Edgewood's Valentino D. Edgewood's Flossie Girl
Edgewood's Mary Rose Jr2 308 616 8509 398
s. Edgewood's Valentino D. Grace's Valor's Rex's Queen
Edgewood's Valor Jr3 300 600 8745 447
s. Hillside Master Man D. Grace's Valor's Rex's Queen
Grace's Valor's Rex's Queen 10 299 598 11889 525
s. Grace's Valor D. Rex's Laddie's Queen

Bernhard, Eunice, Bren-Bern Farm, Stepney Depot, Conn.
Gunsight Inna Jr2 340 664 8134 385
s. Broadmeadows Bickleigh D. Gunsight Eve
Mainstone May Jr3 270 532 7035 310
s. Deershorn Foremost Prince D. Middlebrook Spotless Mae

Berry, James D., Jr., Windy Hill Farms, Titusville, Pa.
¶Amber of Windy Hill Farms Sr3 365 730 12457 666
s. Premier Pat of Kelly Hill Farm D. Ultra Madge's Francelia
¶Annabelle of Windyhill Farm 7 365 730 12122 569
s. Rock Creek's Pretor Apollo D. Pet Lad's Mamy Girl
¶Beulah of Windy Hill Farms Jr3 337 674 12027 540
s. Premier Pat of Kelly Hill Farm D. Sailor's Ultra Madge
Fair Royal Token Superior Sr3 332 664 9490 527
s. Argilla Fair Royal D. Princess Token Superior
¶Lana of Windy Hill Farms Sr3 315 630 9981 534
s. Parker View Cap's Rex D. Spring Valley Margie
¶Sheldegren Avis 5 278 602 6550 356
s. Sheldegren Prince Victory D. Mayday's Northfield Lenra
Sheldegren Edmunda Jr3 330 660 8487 519
s. Sheldegren Prince Victory D. Sheldegren Editha
Sheldegren Elise Jr4 365 730 10531 543
s. Sheldegren Prince Victory D. Sheldegren C. Edith
¶Sheldegren Endosia Jr3 299 670 6728 370
s. Sheldegren Prince Victory D. Sheldegren Princess Edna
¶Sheldegren Eunice Jr4 329 658 9713 514
s. Sheldegren Hero Lad D. Sheldegren C. Edelle

¶Valentine of Kelly Hill Farm 7 365 730 11614 648
s. Elissa's Premier of Hazen D. Gladeview Peggy
¶Veronica of Windy Hill Farms Sr3 302 604 11136 594
s. Parker View Cap's Rex D. Spring Valley Alice
Victory's Favorite 5 290 580 7261 354
s. Phillips Victory D. Supreme's Favorite
Windy Hill Farm's Caroline Jr2 331 662 8735 454
s. Maplevale E. Prince D. Sugar Grove's Trillium
Windy Hill Farms' Doris Jr2 328 656 8375 396
s. Maplevale E. Prince D. Louise of Kelly Hill Farm
Windy Hill Farms' Lassie Jr2 346 692 6913 385
s. Maplevale E. Prince D. Lassie of Kelly Hill Farm

Bertholf, W. H., Green Pastures Farm, Wichita, Kans.
Bonnie's Patsy Sr4 247 494 5470 241
s. Sunbright Western Crusader D. St. Albans Que Vive Bonnie L.
Crusader's Peggy Lou 5 365 730 8933 433
s. Meadow Lodge King's Crusader D. Sunbright Western Goldie
Jo-Mar Fashioner's Augusta Sr4 267 534 7815 391
s. Argilla Fashioner D. Audrey's Angel
Socrates Della's Delka 5 271 542 5662 330
s. Chevalier Secret's Socrates D. Chevalier Daisy's Della

Betschart, Joe, Bay Meadow Farm, Santa Clara, Calif.
¶Rocky Home Lustre's Prilly 5 254 508 8285 423
s. Lustre of Arizona Farms D. Havekorst Play Girl

Biederwolf, Fred, Circle B. Farm, Monticello, Ind.
Fawn Isle Fern Jr2 312 624 6719 349
s. Gloria's Actor of Eagle Valley D. Fawn of Busy Biddy Farms
¶Lorna of Busy Biddy Farms 7 241 482 5807 311
s. Ridglydale's Alert Challenger D. Lola of Busy Biddy Farms

Biederwolf, Fred & Son, Circle B. Farm, Monticello, Ind.
¶A. C. Primadonna of Nosker Farm Jr4 297 594 9023 468
s. Ridglydale's Alert Challenger D. Proudmaid's May of Nosker Farm
Circle B. Levity Violet Sr2 300 600 7353 335
s. Normandy Levity Reliant D. Spudridge B. Violet
Circle B. Luxor's Sally Sr2 299 598 8498 387
s. Meadow Lodge King's Luxor D. Yellow Creek Gale's Sally
¶Yellow Creek Gale's Sally 5 315 630 8896 494
s. Woody Nook Superior D. Yellow Creek Gale

Bjerkeng, Paul B., Asgard Farm, Beldenville, Wis.
¶Asgard Blanche Sr4 310 620 6591 334
s. Wild Farms' Gamble D. Asgard Claudia
¶Asgard Clematis Sr3 313 626 7464 331
s. Barbian Pioneer D. Asgard Blossom
¶Asgard Cleo Jr3 302 604 7603 364
s. Barbian Pioneer D. Asgard Claudia
¶Asgard Clover Sr4 365 730 10684 478
s. Bandy's Duke D. Asgard Carol
Asgard Diana Jr2 365 730 8781 410
s. Barbian Pioneer D. Asgard Glory
Asgard Elaine Jr2 365 730 7821 370
s. Barbian Pioneer D. Prince's Miss of Asgard
¶Asgard Esther 5 346 692 9452 406
s. Wild Farms' Bandy D. Asgard Jill
¶Asgard Farm Jewel 8 284 568 7751 297
s. Asgard Sally's Prince D. Phoebe of Asgard
¶Asgard Gillie 8 312 624 8029 434
s. Laura's Monarch of Woodend D. Goldie of Asgard
¶Asgard Glory Jr4 301 602 6319 293
s. Wild Farms' Gamble D. Julie of Asgard
¶Asgard Hyacinth Jr3 327 654 9485 442
s. Barbian Pioneer D. Asgard Hope
¶Asgard Iris Sr3 365 730 10312 418
s. Barbian Pioneer D. Asgard Hebe
Asgard Peggy Jr2 309 618 5973 262
s. Barbian Pioneer D. Asgard Butterfly
¶Asgard Princess Pat 8 273 546 6594 304
s. Laura's Monarch of Woodend D. Sally's Queen of Asgard

Blair, B. W., Golden Glow Farm, Walla Walla, Wash.
Gem of Golden Glow Jr2 296 592 7383 372
s. Valley Gem Parado D. Spotie of Golden Glow
Tot's Val of Golden Glow Jr2 365 730 8964 497
s. Valley Gem Parado D. Tot of Golden Glow
¶Twin's Pride of Golden Glow 6 325 650 9676 569
s. Valley Pride's Baron D. Twin of Golden Glow

Blanchard, A. S., Open Hearth Farms, Ontario, N. Y.
Winbernie Chief Genie 5 274 548 7363 366
s. Green Meads Willow Chief D. Royal Gennetta of Ford Homestead

Bockbrader, Raymond, Raelyn Farms, Pemberville, Ohio
Aigler Farm Starbright Sr4 304 608 8902 342
s. Fireside Colonel D. Aigler Farm Starlet
Elner of Haskins Sr4 307 614 10306 432
s. Patrick of Reuthinger Farm D. My Pride of Haskins
Raelyn Farms Constellation Jr2 308 616 7090 349
s. Wildwood Run's Prince D. Aigler Farm Starbright
Raelyn Farms Ellen Jr2 295 590 6942 342
s. Wildwood Run's Prince D. Elner of Haskins
Willowbrook Lady Doris 7 320 640 5853 378
s. Meadow-Gold Guardian s. Willowbrook Royal Doris

Boerner, Forest H., Lava Loam Farm, Jerome, Idaho
Minidoka Rose 5 289 578 6277 302
s. Green Meads Country Squire D. Ruth of Thousand Springs

Bogardus, Charles S., Spring Pasture Farm, Clinton, Ill.
¶Spring Pasture C. Morning-Glory Jr3 249 498 5611 280
s. St. Albans Valiant Count D. Spring Pasture Morning Dew
Spring Pasture Count's Fay Jr2 299 598 7099 333
s. St. Albans Valiant Count D. Spring Pasture Fay
Spring Pasture Count's Lee Jr2 365 730 8288 360
s. St. Albans Valiant Count D. Spring Pasture M. Daisielee
¶Spring Pasture Meteor Blossom 5 267 534 8868 447
s. Beron's Brookwood Meteor D. Spring Pasture Blossom 2d

Boggs, Wanda J., Green Pastures, Algonquin, Ill.
Dun Erin Vodka's Francine Jr2 302 604 6431 320
s. Charlescote Vodka D. Ruth of Sy Farm 2d
¶Larkdale Major's Dorothy Jr4 345 690 7414 382
s. Monie's Major of Elmwood D. Louise of Betts Homestead

Leakwell Golden Princess Jr2 365 730 8279 388
s. Langwater Golden D. Linwood's Golden Princetta
Spring Ridge Amelia Jr3 232 464 6378 277
s. Foremost Dart D. Rhap's Anne of Spring Ridge

Boggs, Wanda J., & Lindgren, Robert J., Green Pastures, Algonquin, Ill.
Calculator's Lady Phyllis 5 267 534 8568 379
s. Calculator's Majesty D. Dawview Pinto Phyllis
Owendale's Grandee Dream Sr4 287 574 10254 494
s. Wey Acres Day Boy D. Owendale's Puritan's Dream

Boldthen, L. A., Sharon Maples Farm, Le Sueur, Minn.
¶Alva of Nicollet 8 297 594 9089 459
s. Gluek Farm Cherub's Valiant D. Fannie Charmant's Gem
¶Betty's Joyce of Oak Grove 10 314 628 7688 337
s. Boulder Bridge Renown D. Lydia's Betty of Oak Grove
¶Cherub's Little One 7 327 654 8820 406
s. Bellmada's Archer of El Mere D. Superior Cherub's Lily
¶Highland Place Minuet 5 330 660 8167 437
s. Gleuk Farm Noble D. Highland Place Cherub Faithful
¶Hyacinth's Judy of Elm Manor 8 288 576 7053 400
s. Fred of Elm Manor D. Wynola Hyacinth
¶Sharon Maple's Cherub's Nola 5 320 640 8651 460
s. Hill Girt Don Juan D. Superior Cherub's Lily
¶Sharon Maple's Cherub's Olga Jr4 332 664 8549 438
s. Hill Girt Don Juan D. Superior Cherub's Lassie
¶Sharon Maple's Cherub's Peggy Jr3 285 570 7245 380
s. Boulder Bridge Rameses D. Highland Place Minuet
¶Sharon Maple's Minerva 5 315 630 8587 459
s. Hill Girt Don Juan D. Sharon Maple's Jacqueline
¶Sharon Maple's Nira 5 334 668 8284 467
s. Hill Girt Don Juan D. Sharon Maple's Jacqueline
Sharon Maple's Quaint Jr2 317 634 6462 371
s. Boulder Bridge Rameses D. Highland Place Minuet
Sharon Maple's Quebec Jr2 245 490 5661 277
s. Boulder Bridge Rameses D. Sharon Maple's Cherub's Nola
Sharon Maple's Questa Jr2 254 508 6028 283
s. Boulder Bridge Rameses D. Betty's Joyce of Oak Grove
Sharon Maple's Quill Jr2 356 712 8311 449
s. Boulder Bridge Rameses D. Superior Cherub's Lily
Sharon Maple's Quinoline Jr2 294 588 7286 347
s. Boulder Bridge Rameses D. Sharon Maple's Minerva
¶Superior Cherub's Lassie 9 325 650 8452 394
s. Iowanola Cherub's Superior D. Rosedale Itchen King's Lassie

Borden, Oscar A. & Sons, Applecot Guernsey Farm, Schaghticoke, N. Y.
¶Dyna Lea of Applecot 5 295 590 6610 324
s. McDonald Farms Dynamo D. Mary Yeo Lou of Applecot
¶Dynamo's Nancy of Applecot 6 316 632 10143 443
s. McDonald Farms Dynamo D. Yeo's Sunrise of Applecot
¶Dyna Queen of Applecot 5 327 654 10386 531
s. McDonald Farms Dynamo D. Miramichi's Gay Queen
¶Dynashine of Applecot 6 303 606 12117 519
s. McDonald Farms Dynamo D. Meri Shine of Applecot
¶Gay Yeo of Applecot 8 245 490 7387 326
s. Waldorf R. S. Yeoman D. Gay Victorious of Applecot
Marie of Applecot Sr2 345 690 8746 367
s. Cornell Patriot Ramon D. Dyna May of Applecot
Natalie of Applecot Sr2 251 502 5771 267
s. Cornell Patriot Ramon D. Dynamo's Nancy of Applecot
¶Patriot Lucy of Applecot Jr4 192 384 4194 206
s. Cornell Patriot Ramon D. Dyna Lou of Applecot
Patriot's Lucille of Applecot Sr2 326 652 7684 347
s. Cornell Patriot Ramon D. Dyna Lou of Applecot
Patriot Snow Drop of Applecot Sr2 258 516 6778 315
s. Cornell Patriot Ramon D. Dyna Snow Drop of Applecot
Patriot's Pamona of Applecot Jr2 336 672 7927 342
s. Cornell Patriot Ramon D. Dynamo's Performer of Applecot
¶Princess Ideal of Applecot Sr4 287 574 9079 426
s. Cornell Patriot Ramon D. Gay Ideal of Applecot
¶Royal Ruth of Applecot Sr4 231 462 6587 293
s. Cornell Defender Royal D. Dynamo's Performer of Applecot
Sunny Pat of Applecot Jr2 301 602 6892 312
s. Cornell Patriot Ramon D. Dynamo's Sunshine of Applecot

Bosworth, W. H., Oakwood Farm, Algona, Iowa
¶Leda's Premier's Rose 9 365 730 9744 519
s. Highcroft Premier Bell Buoy D. Highland Place Leda
¶Oakwood Plumb Blossom Sr3 255 510 4842 263
s. Oakwood Farm St. Valentine D. Emerald Clematis
¶Oakwood Prairie Flower 8 269 538 7027 353
s. Emerald Aristocrat D. Yeksa Q. Holly
Oakwood S. April Rose Sr2 294 588 5398 304
s. Oakwood Farm Steadfast D. Oakwood May Rose

Bowen, C. C. & Son, Plain View Guernsey Farm, Spencerville, Ohio
¶Plain View's Gracie 7 327 654 8317 391
s. Raemelton Royal Gazabo D. Plain View's Spry
Plain View's Marjory Jr2 337 674 8167 412
s. Sun-Blest Farms Monarch D. Plain View's Gracie
¶Plain View's Mazie Jr3 307 614 6214 296
s. Sun-Blest Farms Monarch D. Plain View's Roxann
¶Plain View's Prank 8 318 636 11130 562
s. Franchester Standard D. Plain View's Sensation
¶Plain View's Rose Blossom Jr4 311 622 7112 315
s. Sun Blest's Royal Shawnee D. Plain View's Skylark
¶Plain View's Royal Ruby Jr4 322 644 8153 422
s. Sun Blest's Royal Shawnee D. Plain View's Prinella
Plain View's Ruddy Jr2 313 626 8813 406
s. Sun Blest's Royal Shawnee D. Plain View's Prudie
¶Plain View's Ruthie Sr3 294 588 7510 325
s. Sun Blest's Royal Shawnee D. Plain View's Prudie

Boyd, C. H., Boydell Farm, Wendell, Idaho
¶Boydell Thespian's Lora Gean Sr3 316 632 7540 399
s. Boulder Bridge Thespian D. Laura Bell of Wendell

Brackman, Charles H., Le Roydale, Canton, Pa.
Le Roydale's Lady Nepa Jr2 326 652 6554 330
s. La Noce's Windjammer D. Lorena of Le Roydale

Brackman, John L., Le Roydale, Canton, Pa.
Bea of Le Roydale Sr3 362 724 7234 401
s. Tarbell Farms Peerless Maximus D. Blossom of Le Roydale

¶Della of Le Roydale Sr4 340 680 10119 481
s. Tarbell Farms Peerless Maximus D. Dorcas of Le Roydale
¶Leola of Le Roydale Jr4 229 518 7124 328
s. Tarbell Farms Peerless Maximus D. Lustre of Le Roydale
Le Roydale's Bambi Nepa Sr2 365 730 8729 431
s. Oakwood Randodt D. Blossom of Le Roydale
Le Roydale's Destiny Nepa Jr2 342 684 7185 360
s. Tarbell Farms Peerless Maximus D. Dorcas of Le Roydale
Le Roydale's Dora Jr2 361 692 7213 343
s. Tarbell Farms Peerless Maximus D. Dutchess of Le Roydale
Le Roydale's Silkie Maxine Sr2 350 700 8115 421
s. Tarbell Farms Peerless Maximus D. Sallyann of Le Raydale
Le Roydale's Sonja Jr2 364 728 8822 419
s. Valley View Farms Duke D. Suzana of Le Roydale
¶Louise of Le Roydale Jr4 365 730 11977 548
s. Tarbell Farms Peerless Maximus D. Lena of Le Roydale
¶Suzanna of Le Roydale 5 217 434 6556 323
s. Tarbell Farms Peerless Maximus D. Sallyann of Le Raydale
¶Viola of Le Roydale Jr4 330 660 11361 471
s. Tarbell Farms Peerless Maximus D. Violet of Le Roydale
¶Vivian of La Roydale 7 298 596 8969 404
s. Goodleigh Commander Audacious D. Prince's Vera of Edgewood

Bradford, Fred & R. D., Bradford's Dairy Farm, Alma, Mich.

¶Bradford's Arlene 6 287 574 6690 363
s. Queen's Rex of Cowham Farm D. Bradford's Rosa
¶Bradford's Baby 5 365 730 10906 525
s. Queen's Rex of Cowham Farm D. Bradford's Opal
¶Bradford's Beth 6 365 730 8847 488
s. Queen's Rex of Cowham Farm D. Bradford's Nancy
¶Bradford's Delly Sr3 342 676 8593 477
s. Cesor Beauty Maxim D. Bradford's Beulah
Bradford's Faith Sr2 298 596 8540 412
s. Cesor Beauty Maxim D. Bradford's Opal
Bradford's Febe Jr2 365 730 9724 491
s. Bradford's Quince's Max D. Bradford's Dinah
Bradford's Frances Sr2 327 652 7219 414
s. Cesor Beauty Maxim D. Bradford's Bertha Lass

Bradley, J. Frank, Golden Knoll Farm, Franksville, Wis.

¶Golden Knoll Betsey Jr4 323 646 9526 420
s. McDonald Farms Glenregal D. Golden Knoll Isabel
Golden Knoll Dolly Sr2 365 730 9709 422
s. McDonald Farms Glenregal D. Golden Knoll Ada

Bradley, J. Frank & Son, Golden Knoll Farm, Franksville, Wis.

¶Blondie of Garrett Acres Sr4 364 728 11490 566
s. Major Jimmy of Geloster Farm D. Clara of Garret Acres
¶Golden Knoll Adella 5 280 560 9189 436
s. McDonald Farms Fowler D. Shantituck Daisy's Beth
¶Golden Knoll Beatrice Jr4 346 692 8586 415
s. McDonald Farms Fowler D. Tiara of Gittings Farm
¶Golden Knoll Cherry Jr3 315 620 7513 370
s. McDonald Farms Fowler D. Golden Knoll Rosie
¶Golden Knoll Cora Jr3 365 730 10468 492
s. McDonald Farms Glenregal D. Golden Knoll Alfreda
Golden Knoll Della Sr2 365 730 10588 482
s. McDonald Farms Fowler D. Golden Knoll Actress
¶Lily Mae of Garrett Acres 5 275 550 6784 347
s. River Valley Beda's George D. Juno of Garrett Acres
¶Patty of Garrett Acres 9 334 668 8781 392
s. Ace of Garrett Acres D. Pearl of Garrett Acres
Star's Diane of Hillspring 6 317 634 10099 416
s. Woody Nook Star D. Cherryville's Ruby

Brauneller, Beverly Ann, Pleasant Acres, Peru, Ind.

¶Starr Farm Miss Susie Jr4 292 584 9547 433
s. Langwater Monopoly D. Clay Hill Merry Shirley

Brauneller, Chester E., Pleasant Acres, Peru, Ind.

Brauneller's Monopoly's Ann Jr2 268 536 6920 363
s. Starr Farm Monopoly's Barry D. Jill of Ferson's Creek
Cornalfa's Holly Jr4 306 612 8445 415
s. Wrendale Prediction D. Cornalfa's P. Tilly
Pettey's Beautiful Jr4 365 730 10540 467
s. Raemelton Corking Promoter D. Morrow's Beautiful
Rusty's Princess Rose Marie 6 365 730 12877 613
s. Fairholme Rusty D. Nida's Princess
¶Solms Farm Ptolemy Queen Sr3 317 634 8464 374
s. Gardenville Ptolemy D. Solms Mahout's Jeanie
¶Villa-Way Mistress Diamond Jr4 323 646 9359 430
s. Coronation Master D. Villa-Way Pilgrim's Diamond

Brees, G. W. & Perrin, C. L., Claybrook Farm, De Kalb Junction, N. Y.

¶Bondie's Miss Satisfaction Jr3 330 660 7357 363
s. Forward Farms War Bond D. L. Yeoman's Miss Satisfaction
Claybrook Invasia Primrose Sr2 328 656 7147 392
s. Claybrook Invasia Plus One D. Claybrook Rogue Fenny
¶Claybrook Rogue Coralette Jr3 318 636 7663 362
s. Zenda River Rogue D. Deer-Lick Cora of Millen Bay
¶Claybrook Rogue Surprise Jr4 314 628 8130 398
s. Zenda River Rogue D. Deer-Lick Salome
¶L. Yeoman's Judy 12 310 620 6146 288
s. Alyukpa L. Yeoman D. Masterpiece's Itchen Jem

Beemer, Arnold F., Fawnlyn Farm, Palmyra, Nebr.

¶Bonny Crest May Basket 6 365 730 10684 520
s. Spring Brook's Renown D. Bonny Crest Lottie
¶Douglas' Kate Jr3 305 610 6289 297
s. Spring Brook's Douglas D. Bonny Crest Kate
¶Skyline Gracefull 8 305 610 7313 349
s. Pine Manor Hercules D. Skyline Fayette

Breneman, Clyde H., Pequea View, Willow Street, Pa.

Dairy Maid of Pequea View Jr2 349 698 8884 412
s. Gainor's Bright Boy D. Pequea View's Joan
Fern of Pequea View Jr2 347 694 8629 407
s. Gainor's Bright Boy D. Jean of Pequea View
¶Glory's Nettie of Long View Jr3 365 730 8597 433
s. Nelan's Clarissa's Laddie D. Nettie of Long View
¶Lucy of Pequea View Sr2 365 730 9444 427
s. Gainor's Bright Boy D. Pequea View's Rose Marie
¶Pequea View's Annabelle Jr4 365 730 9099 415
s. Hazel's Dictator of Pequa View D. Kitty's Pride of Pequea View
¶Pequea View's Edith Sr4 290 580 7720 402
s. Willow Bend's Pearl's Majesty D. Willow Bend's Winnie
Pequea View's Queen Iris Jr2 282 564 6888 805
s. Clora's Point Tor D. Willow Bend's Emily
¶Pequea View's Rosalene Jr4 296 592 7028 329
s. Hazel's Dictator of Pequa View D. Valentine's Coral
¶Pequea View's Rose Sr3 301 602 8678 391
s. Gainor's Bright Boy D. Pequea View's Joan
Sophia Blossom of Pequea View Jr2 365 730 8889 444
s. Beaufort Cherub D. Pequea View's Sophia

Breneman, John A., Willow Bend, Willow Street, Pa.

Willow Bend's Bloom Sr2 365 730 8747 454
s. Clora's Point Tor D. Willow Bend's Queen Blossom
Willow Bend's Dot Sr2 365 730 8987 366
s. Clora's Point Tor D. Willow Bend's Annette
¶Willow Bend's Maid 8 298 596 9321 419
s. Riverview King's Majesty D. Willow Bend's Valentine
¶Willow Bend's Mirthine Jr4 299 598 7041 387
s. Clora's Point Tor D. Willow Bend's Minerva
¶Willow Bend's Venus Sr4 327 654 7370 350
s. Clora's Point Tor D. Willow Bend's Linda Lou

Breneman, J. Mervin, Pequea View, Willow Street, Pa.

¶Fair Field Ella Rex Jr3 365 730 7621 334
s. Fair Field Royal Rex D. Fair Field Peerless Ellen

Briggs, Gordon B., Greenwood Farm, Wadsworth, Ohio

Greenwood Corking Princess Sr2 284 568 7144 356
s. Gray Haven Corking Triumph D. Greenwood Royal Paulette
¶Greenwood Petunia 13 365 730 10492 469
s. Noble Grand of Versailles D. Greenwood May Princess
¶Greenwood Valor Patrice Jr3 227 454 4687 238
s. Valor of Versailles D. Greenwood Petunia
Greenwood Valor Prim Jr3 255 510 5065 254
s. Valor of Versailles D. Greenwood Noble Primrose

Briggs, H. C. & Son, Brigeen Farms, Turner, Maine

Brigeen Princess Ronica Sr3 326 652 12030 596
s. Blakeford Revolution D. Prince's Ione Princess
Brigeen Ronica Slogan Jr2 365 730 11380 581
s. Walnut Crest Prophet's Slogan D. Brigeen Princess Ronica
Greenlaw Farm Pansy Jr4 365 730 8770 525
s. Florham Lenore's Ptolemy D. Oonegan Carnation
Greenlaw Farm Priscilla Jr4 306 612 6509 341
s. Florham Lenore's Ptolemy D. Oonegan Eloise
¶Greenlaw Farm Priscilla 5 329 658 8516 444
s. Florham Lenore's Ptolemy D. Oonegan Eloise
Marie Palot Jr3 342 684 13131 605
s. Argilla Palot of Avaba D. Skillings' Brook Rose Mary
¶Peggy of Winthrop Mills Jr3 266 532 8119 376
s. Wethersfield Horatius D. Maple Grove Damson
Shady Hill Marion Sr2 320 640 9505 403
s. Upland's Philosopher D. Lake Shore Molly's Clover

Briggs, Ivan L., Estate, Greenwood Farm, Wadsworth, Ohio

Greenwood Corking Elberta Jr2 312 624 6052 292
s. Gray Haven Corking Triumph D. Greenwood Valor Enid

Briggs, Warren L., Greenwood Farm, Wadsworth, Ohio

¶Badoja Della 5 289 578 8580 366
s. Raemelton Corking Dominant D. Fairview's Burma

Briggs, W. D., Greenwood Farm, Wadsworth, Ohio

Greenwood Corking Bess Jr2 313 626 6749 351
s. Gray Haven Corking Triumph D. Greenwood Royal Bessie
¶Greenwood Valor Betty Sr4 306 612 7627 395
s. Valor of Versailles D. Greenwood Royal Brenda

Brinkmeier, Martin S., Mart's Pride Farm, Pearl City, Ill.

Mart's Pride Clara Jr3 258 509 5547 258
s. Meadow Lodge King's Luxor D. Rock River Vista's Maine
Mart's Pride Rose Sr2 307 614 7688 385
s. Rock Creek Mahomet D. Rock River Vista's Maud

Briscoe, John D., Silent Meadow Farm, Lakeville, Conn.

Elbert's Queen Molly Sr2 364 715 9428 486
s. Il Duce Elbert D. Molly's Queenie
Fairfields Nita Sr2 361 711 8069 412
s. Coronation Cardinal D. Fairfields Jackie
Il Duke Elbert's Jewel Jr3 320 640 10244 483
s. Il Duce Elbert D. Rajah's Lassie
Maid Neva's Honey Sr2 363 723 7157 353
s. Il Duce Elbert D. Maid Neva of Eagle
Silent Meadow Annora Sr2 365 730 9513 495
s. Fairlawn H. Inheritance D. Clora's Point Nora
Silent Meadow Wendy Sr4 257 514 10727 508
s. Oakwood Jerry D. Regina of Birch Brae
Silent Meadow Wisteria Sr4 309 606 7645 389
s. Oakwood Jerry D. Cushion Peak Iris
Silent Meadow Zerex Sr3 304 588 9071 432
s. Hamlet Hill Matchein D. Silent Meadow Trexie

Brock, C. R., Clover Wreath Farm, Northford, Conn.

¶Aidaline of Clover Wreath Jr4 302 604 8037 413
s. Midas of Home Hill D. Aida of Home Hill
Bette of Clan-Dell Sr3 277 554 6668 350
s. Green Meads Director D. Broad Hill Alta
¶Bridget of Clan-Dell 5 365 730 11332 597
s. Donnieb rook's Dandy D. Wood Ford Colleen
Brooklawn Imperial Martha 5 315 630 9148 476
s. Cathedral Scout D. Brooklawn Margaret
Edenquel's Violet Sr4 300 588 9057 364
s. Lanandy Edenquel D. Bopeep's Royal May
Ferdinand's Poinsetta Sr2 365 730 12198 652
s. King Foremost Ferdinand D. Marcia's Veronica
¶Hope of Clover Wreath 5 252 504 7025 294
s. Midas of Home Hill D. Happy's Hope
King Foremost's Coquette Sr2 311 602 8398 447
s. King Foremost Ferdinand D. Sunbeam's Pride Veronica
Majesty's Royal Minerva Sr2 280 560 7668 346
s. Nyala's Royal Majesty D. Falconridge Minnehaha 2d
¶Mazzie of Mt. Pleasant View Jr4 296 587 6657 324
s. Premier of Mt. Pleasant View D. Marilyn of Mt. Pleasant View
¶Pierrette of Clover Wreath Jr4 278 556 7399 378
s. Jean's Planet of Green Lodge D. Pierrette of Green Lodge 2d
Prospect's Irma Jr3 331 662 9832 419
s. Broad Hill Sentinel D. Prospect's Best Bet

Reveller Mae of Clover Wreath Jr3 358 718 8093 476
s. Thatch Meadow Reveller D. Mae of Clover Wreath
¶Rex's Dotter 10 365 730 11881 646
s. Satisfaction's Rex D. Pet of Sky Farm
¶Rexy of Clover Wreath Sr4 266 532 12437 580
s. Thatch Meadow Reveller D. Rex's Dotter
¶Valor's Amanda of Clan-Dell 5 226 452 5576 233
s. Storrs Supreme Valor D. Alicia of Mt. Pleasant View
¶Valor's Rilma of Clan-Dell Jr4 275 550 8606 401
s. Storrs Supreme Valor D. Caesar's Snowball of Paynehurst

Bromley, Ralph, Eden, Md.

Simone of Bonnie Blink Sr4 226 452 5665 277
s. Bonnie Blink Maid's Supreme D. Bonnie Blink Martha

Brooks, John B., Brook Farm, Harborcreek, Pa.

¶Bright June of Avalon 6 346 692 11248 535
s. Konfleur's Bright King D. Cherub's May Queen of Goodrich
¶Brook Farm Beloulse Sr3 354 708 8108 418
s. Nodrog Golden D. Brook Farm Daisy Maude
¶Brook Farm Bess 8 280 560 7907 318
s. Beechwood Barrister D. Bessie of City View
¶Brook Farm Daisy Maude 9 365 730 11075 512
s. Beechwood Barrister D. Kimball Farm's Daisy
¶Brook Farm Frieda Jr3 282 564 5334 310
s. Brook Farm Fred P. D. Brook Farm Rubinstein 2d
Brook Farm Gabby Jr2 305 610 7112 350
s. Brook Farm Marion D. Brook Farm Belina
¶Brook Farm Martha's Jean 9 329 658 12208 489
s. Beechwood Barrister D. Martha of Rolling Acres
Brook Farm Merry Maid Jr2 302 604 6525 339
s. Brook Farm Merry Boy D. Brook Farm Martha's Maid
Brook Farm Merry Pet Jr2 323 646 6656 333
s. Brook Farm Merry Boy D. Brook Farm Princess Pet
¶Brook Farm Petwood 5 327 654 11219 497
s. Beechwood Barrister D. Brook Farm Princess Pet
Brook Farm Rada Jr2 325 650 7686 383
s. Brook Farm Merry Boy D. Brook Farm Martha's Jean
Brook Farm Radio Jr2 277 554 5623 298
s. Brook Farm Merry Boy D. Brook Farm Martha's Jean
Brook Farm Rayon Jr2 306 612 6737 397
s. Brook Farm Marion D. Brook Farm Esther
Brook Farm Sidona Jr2 298 596 8373 409
s. Brook Farm Merry Boy D. Brook Farm Salina
Brook Farm Susette Jr2 318 636 7901 393
s. Brook Farm Merry Boy D. Valentine's Susette
¶King's Beatrice of Merrifield 12 321 642 8247 372
s. Star's Mountain Boy of S. H. F. 2d D. King's Petite of Merrifield
¶Ladina Byrd 5 335 670 11650 515
s. Verbena's Climax D. Suzanne Patricia Lady
¶Lodge Farm Princess Jr3 307 614 6542 318
s. Mt. Pleasant View Brooks D. Queenie of Mt. Pleasant View
Nova Farm's Shirley 2d Sr2 313 626 6442 313
s. Nova Farm's Governor 2d D. Nova Farms Shirley
Vagabond Ultra Alice Jr3 353 706 7628 319
s. Franchester Vagabond D. Fairfield Alice
¶Valentine's Susette 6 321 642 9085 414
s. Brownlea Merry Climax D. Duke's Valentine Beauty

Brown, Albert F., Brown's Farm, Halifax, Mass.

Eastleigh Leila Jr2 257 514 5087 271
s. Eastleigh Africander D. Eastleigh Lassie

Brown, Dean, Indianola, Ill.

¶Vermilion Grove Moonbeam Jr4 294 588 6032 328
s. Pine Manor Coronation Konfleur D. Rose King's Crescent Star

Brown, Lynn R., Bonnie Brook Farm, Waterloo, Iowa.

Annabelle's Golden Trinket Sr2 326 652 5152 283
s. Bonnie Brook Douglas D. Bonnie Brook Farm Annabelle
Bonnie Brook Angeline Jr2 365 730 7954 389
s. Bonnie Brook Douglas D. Highland Place Harriet

Brown, Martin A., Beaver Brook Farm, Wilmington, Vt.

Beaverbrook Glenrose Jr3 353 703 10357 504
s. Beaverbrook Madonna's Star D. Beaverbrook Glenedna
Fair Field Sonja Jr4 326 651 8943 412
s. Fair Field Peter D. Fair Field Marjorie Queen
Philips' P. Hazelette Jr4 343 686 8267 392
s. Phillips Peerless D. Phillips Victory's Hazelette
Phillips F. Bebe 6 269 538 7567 343
s. Phillips Ferdinand D. Phillips Bebe
Phillips F. P. Barbara Jr4 365 730 12566 587
s. Phillips F. Peer D. Phillips Peerless Barbara
Phillips F. Thrush 6 365 730 7986 401
s. Phillips Ferdinand D. Phillips Lark
Phillips Peerless Barbara 6 289 577 6712 359
s. Phillips Peerless D. Phillips Elenora
Phillips Peerless Herol Jr4 253 506 5157 257
s. Phillips Peerless D. Phillips Victory Heroloaine
Phillips Victory's Hazelette 8 207 413 4645 216
s. Phillips Victory D. Phillips Hazelette

Brown, Paul Alfred, Bonnie Brook Farm, Waterloo, Iowa.

Marybelle of Bonnie Brook Jr3 296 592 4091 249
s. Bonnie Brook Douglas D. Charlotte's Cookie

Brown, Wilbur C., Bonnie Brook Farm, Waterloo, Iowa.

Bonnie Brook Duchess Ann Sr3 327 654 4980 251
s. Fairmount Raider Duke D. Elm Manor's Greta
Bonnie Brook Midget Jr3 313 626 7274 343
s. Bonnie Brook Douglas D. Joan of Bonnie Brook
Bonnie Brook Paula Jr2 325 650 4738 217
s. Bonnie Brook Douglas D. Margaret of Bonnie Brook
Ruth Ann of Bonnie Brook Jr2 345 690 5147 274
s. Bonnie Brook Douglas D. Old Farmstead Rene

Bruce, Guy & Son, West Wind Farm, Berrien Center, Mich.

¶Elm Farm Ruth 5 284 568 5793 310
s. Elm Farm Independent D. Elm Farm Edna May
Janet of Spring Dale Jr2 361 719 9894 503
s. Superior of Tamarack Ridge D. Betty Lou of Walmar
¶Silver Hills Greta Jr3 316 623 10406 551
s. Silver Hill's Aristocrat D. Grace's Bonneyville Deloras

Bruce, J. Ewart, Mattewa Farms, Edison, Ohio.

Colleen of Woodside 6 326 652 9024 366
s. Holdridge Challenger D. Molly Mae of Woodside
Foremost Footprint's Rose Jr2 336 672 6695 338
s. Foremost Footprint D. Foremost Royal's Rose

Bublitz, Walter J., Mr. & Mrs., Walmar Farm, Olathe, Kans.

¶Gay Marie of Elgercon 5 336 672 11289 549
s. Gaybead's His Godson D. Claire of Elgercon
¶St. Albans Valbrook's Delcia 6 313 626 13256 651
s. St. Albans Valbrook D. St. Albans Steadfast Deliah
¶Walmar Glamour's Della Sr4 365 730 12069 600
s. McDonald Farms Glamour D. St. Alabns Valbrook's Delcia

Buck, Laurance M., Brooke's Cross Farm, Baldwin, Md.

Brooke's Cross Minetta Jr3 353 706 6732 425
s. Riegeldale Emory's Count D. Hardwick's Mina
¶Chenar's Lustrous 6 315 630 6681 306
s. Chenar's King Edward D. Chenar's Crusader's Brilliant

Buckingham, S. McLean, Mt. Fair Farm, Watertown, Conn.

Auburndale Farm's Jessica 7 230 460 6138 321
s. McDonald Farms Combination D. Auburndale Jessie
¶Debenture's Holly of Mt. Fair 6 365 730 14634 688
s. McDonald Farms Debenture D. Golden Harvest Knight's Holly
Mt. Fair Golden Eileen 5 328 656 7020 381
s. Golden Harvest Warrior D. Elnora of Mt. Fair
Mt. Fair Master's Bow Sr2 365 730 9048 451
s. Biscoe Heartsease Master D. Mount Fair Bowett
¶Mt. Fair Noble Betty Jr4 365 730 9058 478
s. Hilltop Heartsease Noble D. Monarch's Walicia of Mt. Fair
¶Noble's Wanara of Mount Fair 6 342 684 8025 418
s. Hilltop Heartsease Noble D. Wanara of Mount Fair
¶Olympus' Monita of Mt. Fair 7 365 730 13953 664
s. Grassland Olympus D. Monita of Mount Fair
¶Wood Ford Foremost Lily Sr3 345 690 8959 393
s. Foremost Wood Ford D. Wood Ford Lily Afton

Bunce, Earl, Sun-Rich Farm, Montgomery, Mich.

Gelster Baroness Sr2 355 710 7449 420
s. Lockshore Sylvia's Prince D. Gelster Farm's Countess
¶Meadow Lane Charity Jr3 235 470 5093 259
s. Rose's King of Meadow Lane D. Joy's Hope of Meadow Lane
Walnut Manor Una Sr2 338 676 7852 382
s. Lockshore Navigation D. Walnut Manor Priscilla

Burditt, Frank W. & Lorna A., Fran-Lorn Farm, West Rutland, Vt.

Fordcrest Gerald's Pansy Sr3 291 572 5625 247
s. McDonald Farms Gerald D. Fordcrest Resolute's Mary
Fordcrest Item's Cleopatra Sr2 305 595 4658 219
s. McDonald Farms Item D. Fordcrest Gerald's Rose
Fra-Mar Count's Nancy Sr4 343 674 8124 331
s. Fra-Mar Coronation Count D. Fra-Mar Babette
Maplewood Hornet's Judy Sr2 304 600 7998 368
s. Fra-Mar Hornet D. Maplewood's Barbara Louise
Maplewood Mountain Queen Jr4 309 609 5415 269
s. Fra-Mar Coronation Prince D. Fra-Mar Pride

Burgraff, Albert, River View Farm, Lynden, Wash.

River View Rex's Primrose Sr2 365 730 8692 509
s. Baker View Noble Rex D. Baker View Petunia

Burk Brothers, Burkdale Farm, Collins, Iowa.

Burkdale Princess Jr2 313 626 7659 451
s. Rosebud Farm Sensation D. Duke's Bettybella
¶Skyline Hercules' Labelle Jr3 365 730 9736 535
s. Pine Manor Hercules D. Skyline Felice

Burnham, Ralph A., Rosymorn Guernsey Farm, Macomb, Ill.

¶Rosymorn Hero's Sarah Jr3 331 711 9278 485
s. St. James Philosopher's Hero D. Rosymorn Alex's Sarah
Rosymorn Lad's Sunny Jane Jr2 365 730 9890 499
s. St. Albans Valiant Actor Lad D. Rosymorn Sunny Jane
¶Rosymorn Lad's Supreme Jr3 362 834 10160 486
s. St. Albans Valiant Actor Lad D. Rosymorn Phillis Supreme
¶Rosymorn Prince's Annette Sr3 336 753 10240 429
s. Rosymorn Flash's Prince D. Rosymorn Lady Annette

Burns, Arthur C. & Sons, Darby Maple Farms, Milford Center, Ohio.

Darby Maple Charity Jr2 355 710 7417 329
s. Welcome-In Chadron D. Darby Maple Betty
Darby Maple Cheerful Jr2 331 662 6710 317
s. Welcome-In Chadron D. Darby Maple Delight
Darby Maple Claretta Jr2 341 682 6988 344
s. Welcome-In Chadron D. Welcome-In Sunnyside
Darby Maple Content Sr2 365 730 7835 351
s. Welcome-In Chadron D. Darby Maple Fanny
Darby Maple Crocus Jr2 365 730 6446 311
s. Welcome-In Chadron D. Darby Maple Mabel's Daisy
Darby Maple Lassie Jr2 365 730 8049 391
s. Darby Maple Laddie D. Darby Maple Countess
Darby Maple Linda Rose Jr2 307 614 5479 269
s. Darby Maple Laddie D. Welcome In Primrose
Darby Maple Lovely Jr2 365 730 7259 365
s. Darby Maple Laddie D. Darby Maple Chene
Darby Maple Lucy Jr2 308 616 6462 332
s. Darby Maple Laddie D. Darby Maple Colleen
Darby Maple Lue Jr2 314 628 5343 293
s. Darby Maple Laddie D. Mona Lou of Elgercon
Darby Maple Snowdrop Jr2 273 546 4239 220
s. Welcome In Forward's Supreme D. Darby Maple Cleo
Darby Maple Snowflake Jr2 365 730 7030 329
s. Welcome In Forward's Supreme D. Darby Maple Clover
Darby Maple Spotsy Jr2 286 572 4173 217
s. Welcome In Forward's Supreme D. Darby Maple Cornelia
Darby Maple Stella Jr2 328 656 7386 361
s. Welcome In Forward's Supreme D. Darby Maple Carrie
Maple Wood Farouk's Paulette Jr2 329 658 6313 321
s. Duffield's Farouk D. Emily's Peggy
¶Russada Sunglow 6 278 556 7316 360
s. Validate of Penn Villa D. Hermitcroft Sunshine 2d

Burton, George O., Honey Hill Farm, Marion, Iowa.

¶Marian of Honey Hill Sr4 305 541 7191 357
s. Prairie View's King Victor D. Alice of Honey Hill

Mary Joan of Honey Hill Jr2 304 471 5001 267
s. Cesar Jupiter's Manuel D. Hilda of Honey Hill

Buse, Henry C., Bancroft, Nebr.

¶Daffydill's Goldie 3d 7 288 578 6030 251
s. McDonald Farms Donfield D. Daffydill's Goldie
Princetta's Precious of Omar Sr3 296 592 5562 310
s. Meadow Lodge King's Larry D. Elmdale Golden Princetta
Raider's Bonnie Pansy Sr2 345 690 8452 425
s. Skyline Challenger's Raider D. Jane's Bonnie Jean
Raider's Maryann Baby Sr2 323 646 6955 360
s. Skyline Challenger's Raider D. Dauntless Vonnie May
¶Troubadour's Repose Sr3 365 730 13306 545
s. Edgewater Troubadour D. Mexicana Rose

Butler, C. I., Estate, Duamarylin Farm, Brookfield, Ohio.

Duamarlyn Royalist Hope Jr2 365 730 6904 345
s. Ohio Royalist D. Belmont Grand Hope

Butler, Duane L., Duamarlyn Farm, Brookfield, Ohio.

¶Belmont Donna 8 301 602 7336 391
s. Riverside Rex D. Hephsibah of Fowler

Butler, Ruth D., Duamarlyn Farm, Brookfield, Ohio.

¶Duamarlyn Belva Marie Jr4 354 708 7081 363
s. Pine Manor Sir Belvedere D. Belmont Ronda

Butterfield, Stuart E., Butterfields, Dolliver, Iowa.

¶Butterfield's Cinderella Jr3 322 644 6543 395
s. Defender's Gallant Ally D. Cinderella of Brookside
¶Butterfield's Cindy Jr3 296 592 6563 378
s. Butterfield's King Max D. Butterfield's Mary Carrie
Butterfield's Cleta Jr2 365 730 7703 441
s. Butterfield's King Max D. Butterfield's Clara
Butterfield's Lady Jr2 299 598 5636 297
s. Butterfield's King Max D. Lulubelle of Poulterfarm 2d
¶Butterfield's Lulu Jr3 301 602 7490 411
s. Defender's Galland Ally D. Lulubelle of Poulterfarm 2d
Butterfield's Rilma Jr2 314 628 6172 345
s. Butterfield's King Max D. Butterfield's Rita
¶Butterfield's Ruby 5 293 586 9129 497
s. Dairyman Bonnie Boy D. Ruby of Poulterfarm 2d

Butts, Sidney E., Rock Haven Guernsey Farm, Morton, Wash.

¶Damsel's Dimple of Rock Haven 8 305 610 8212 411
s. Chicona Madrone D. Cascade Damsel
Fir Ridge Shirley Jr4 365 730 10387 460
s. Fir Ridge Warren D. Gloria of Valley Brook Farm
¶Grandee's Dawn of Rock Haven Jr4 330 660 7424 353
s. Grandee's Nylon of Middale D. Dawn of Oregon Isle
¶Grandee's Dawn of Rock Haven 5 259 518 5919 276
s. Grandee's Nylon of Middale D. Dawn of Oregon Isle
¶Grandee's Iola of Rock Haven 5 268 536 9125 404
s. Grandee's Nylon of Middale D. Traverdale Iola
¶Grandee's Ione of Rock Haven Jr4 306 612 8199 392
s. Grandee's Nylon of Middale D. Iris of Rock Haven
¶Grandee's Ione of Rock Haven 5 351 702 8920 448
s. Grandee's Nylon of Middale D. Iris of Rock Haven
¶Grandee's Rose of Rock Haven Sr3 350 700 9182 438
s. Grandee's Nylon of Middale D. Rock Haven Ruby
¶Madrone's Anita of Rock Haven 7 301 602 8706 399
s. Chicona Madrone D. Traverdale Elgin's Arabella
¶Madrone's Anita of Rock Haven 8 263 526 7297 300
s. Chicona Madrone D. Traverdale Elgin's Arabella
¶Nifty's Donna of Rock Haven 9 365 730 9654 453
s. Hopestead Jewel's Nifty D. Princess Donna of Skiff Acres
¶Nifty's Donna of Rock Haven 10 332 664 7996 395
s. Hopestead Jewel's Nifty D. Princess Donna of Skiff Acres
Rock Haven Latife's Alice Jr2 314 628 5773 252
s. Chicona Latife D. Arabelle of Rock Haven
Rock Haven Latife's Annette Jr2 313 626 6282 309
s. Chicona Latife D. Madrone's Anita of Rock Haven
Rock Haven Latife's Daphna Jr2 312 624 4810 230
s. Chicona Latife D. Grandee's Duchess of Rock Haven
Rock Haven Latife's Susanna Jr2 307 614 5744 286
s. Chicona Latife D. Madrone's Susie of Rock Haven
Trixie of Rock Haven Jr2 318 636 6077 300
s. Chicona Latife D. Grandee's Tulip of Rock Haven
¶Villar's Damsel of Rock Haven Jr4 298 596 5902 275
s. Chicona Villars D. Cascade Damsel
¶Villars' Dot of Rock Haven Jr4 307 614 5039 265
s. Chicona Villars D. Damsel's Dimple of Rock Haven

Byers, Thad M., Byers Guernsey Farms, Columbus, Ohio.

Byers' Patricia Sr3 262 786 6361 316
s. Villa-Way Caroler D. Wilema's Rosemarie

Cabell, Ben E., Cabell's Dairy, Coppell, Texas.

¶Cabell's Rex's Luna 5 311 622 7029 303
s. Meadow Lodge Rex's Ottawa D. Cabell's Luna Beauty

Cabell's Incorporated, Cabell's Dairy, Coppell, Texas.

¶Boulder Bridge Rozanna 5 298 596 7114 296
s. Green Meads King Don D. Boulder Bridge Paula
Cabell's Annie Roonie Sr2 365 730 6343 306
s. Meadow Lodge Rex's Ottawa D. Prairie's Annie
Cabell's Dorethea of Dolly 8 365 730 7209 311
s. Cooper's Ray Royal D. Dolly's Delia of Riverview
Cabell's Dorothy of Dora 9 232 464 5232 198
s. Cooper's Ray Royal D. Elsie Dora
Cabell's Dorothy's Christine Jr2 304 610 4749 212
s. Cooper's Martell D. Cabell's Dorothy of Dora
Cabell's Eleanor of Texas 8 285 570 7496 325
s. Cooper's Ray Royal D. Cabell's Beauty
Cabell's Meadow Maisie Sr3 304 608 6776 321
s. Meadow Lodge Rex's Ottawa D. Cabell's Lusty Orchid
¶Cabell's Royal Rose 7 241 482 4553 210
s. Cooper's Ray Royal D. Pat's Rose of Cat Head
¶Prairie's Annie 10 275 550 8328 396
s. Prairie's Donald of Sun Crest D. Ann of Cat Head
Royal's Horizon 8 245 490 4329 187
s. Cooper's Ray Royal D. Cabell's Beauty

Cady, Irving H., Arcady Farm, Westfield, Mass.

Arcady Annabelle Jr2 252 504 5663 285
s. Elmstead L. Pilot D. Arcady Belle Lear

¶Arcady Belle Lear Jr4 254 508 8632 435
s. Rockinghorse Bowser D. Rockinghorse Kate
Chaseway Friend's Finish Jr2 247 493 3902 304
s. Sunny Lea Primate D. Loyal Friend of Mt. Pleasant View
Madge Lee of Sunnyside Farm Sr2 307 610 6944 346
s. Eastleigh Myles D. Twin Valley Adalaide
Neta of Sunnyside Farm 5 319 629 9273 390
s. Rosewald Conqueror D. Twin Valley Adalaide

California State Polytechnic College, San Luis Obispo, Calif.

Elmdale Alert Merry Xmas 6 317 634 8948 483
s. Kenfleur's Ted Alert D. Elmdale Wanda
McDonald Farms Kallie Jr3 342 684 10545 499
s. Mybaven King D. Le Clarin Valwanna
Polytechnic Harwood Beatrice Jr2 308 616 8363 393
s. McDonald Farms Harwood D. Polytechnic Slogan Bevana
Polytechnic Harwood Belle Sr2 332 664 11877 548
s. McDonald Farms Harwood D. Polytechnic Beatrs
Polytechnic Harwood Rhoda Jr2 338 676 9853 412
s. McDonald Farms Harwood D. Polytechnic Slogan's Royalist
Polytechnic Roanan Flora Sr4 365 730 9700 507
s. Rancho Nicasio Foremost Roanan D. Polytechnic Beatrs
Polytechnic Roanan Slyvana 6 326 652 9277 482
s. Rancho Nicasio Foremost Roanan D. Polytechnic Slogan's Royalist
Polytechnic Steadfast Kitty 2d Jr4 364 728 10891 499
s. San Carlos Steadfast D. Polytechnic Steadfast Kitty

Callahan, H., Patton Valley Guernsey Farm, Gaston, Oregon.

¶Blossom Girl's Petunia C. Jr4 165 330 5630 228
s. Pat's Val Rex Lad D. Annabel's Blossom Girl
¶Daisy of Shady Knoll Jr3 307 614 6314 306
s. Ester's Beauty Master D. Mary's River Nadeen
¶Honey Girl of Firacres 8 303 606 6308 339
s. Royal of Oak Park D. Salem of Twinkle Star Ranch
Laddie's Suselia Jr2 302 604 7690 410
s. Beauty's Pride Laddie D. Oak Arbor's Victory's Susan
Patton Valley June Sr2 302 604 6740 322
s. Arendt's Marion's Viking D. El. Pat Valentine's Martha
¶Pride Laddie's Beauty Queen Jr3 333 666 8542 401
s. Beauty's Pride Laddie D. High Beauty
¶Rose of Shady Knoll Jr4 313 626 8309 369
s. Matilda's Dude of Rhoten Farm D. Marys River Sunshine
¶Winsome Lass of Alder-Dell 5 289 578 7214 358
s. Golden Diadem of Alder-Dell D. Wilma of Alder-Dell

Callis, Eugene M. & Esther P., Kennersley Farm, Church Hill, Md.

¶Chieftain's Maris 6 281 562 8501 462
s. Broadland Chieftain D. Broadland Maris
¶Elk Manor's Fairy 6 309 618 7892 382
s. Spar Hill Strongheart's King D. Faith of Little Baltimore
¶Emblem's Locust Hill Princess 5 282 564 9990 501
s. Broadland Emblem D. Contender's Princess Pat
¶Emblem's Pat of Kennersley Jr4 329 658 7908 381
s. Broadland Emblem D. Pat's Butterfat
Kennersley Emblem's Peggy Jr2 322 644 8096 390
s. Broadland Emblem D. Contender's Peg
¶Kennersley Hero's Holly Sr2 365 730 8877 458
s. Hero of Kennersley Farm D. Elk Manor's Hollicharm
¶Kennersley's Gardenia Jr3 365 730 9742 426
s. Broadland Emblem D. Gardenia of Willow Hill
¶Kennersley's Lucky Girl Sr3 306 612 8126 417
s. Erinton Loyal Prince D. Emblem's Lucky Girl
¶Kennersley's May Wort Jr3 276 552 6384 268
s. Broadland Chieftain D. Corporal's Mayola
¶Kennersley's Opal Sr3 332 664 8227 391
s. Broadland Emblem D. Broadland Opal
¶Sportsman's Alexsia 5 323 646 8634 438
s. Broadland Sportsman D. Blakeford Ilexa
¶Tidy's Hester of Kennersley Sr4 229 458 5899 337
s. Quail Roost Tidy Taurus D. Hester of Haroldine Farm

Campbell, Fred, The Campbells, Gorham, Maine.

Campbell Farm's Model's Eunice Jr2 289 578 4460 223
s. Tarbell Farms Peerless Model D. Campbell Farm's Eugenie
Campbell Farms Starlight Jr2 333 666 6078 290
s. Walnut Crest Phil's Brigadier D. Campbell Farm's Eugenie
¶Walnut Crest Delicious 7 281 562 4445 245
s. Presumpscot Patriot D. Yeoman's Delight of M. H.
¶Walnut Crest Major's Memory Sr3 310 620 8555 374
s. Walnut Crest Steadfast's Major D. Millie of Maple View Farm
¶Walnut Crest Patriot's Ellen 5 311 622 4006 203
s. Presumpscot Patriot D. Presumpscot Ella
¶Walnut Crest Prophet's Velvet Jr3 323 646 6774 350
s. McDonald Farms Prophet D. Walnut Crest Patriot's Violet
¶Walnut Crest Rob's Iris Sr4 297 594 7374 359
s. Walnut Crest Gov.'s Robinhood D. Walnut Crest Patriot's Violet

Cann, H. E. & M. B., Esco Farms, West Chester, Pa.

Esco's Butter Boy's Buttercup Sr2 283 566 6661 328
s. Hill Girt Royal Butter Boy D. Esco's King Hyacinth
¶Esco's Butterscotch Hyacinth Sr3 276 552 3874 227
s. C. F.'s Merry Boy D. Esco's King's Hyacinth
¶Esco's May Hyacinth 8 312 624 8950 445
s. Rosetta's Leader D. C. F.'s Great Hyacinth
¶Esco's Merry Constellation Jr4 299 598 6287 327
s. C. F.'s Merry Boy D. Esco's Venus
Esco's Merry Jessie Sr2 314 628 6136 314
s. C. F.'s Merry Boy D. Esco's Agatha
¶Esco's Merry Queen Jr4 365 730 10022 548
s. C. F.'s Merry Boy D. Esco's Golden Queen
¶Esco's Peg of My Heart 6 365 730 8356 451
s. C. F.'s May Rilma King D. Esco's Peggy

Carman, J. Thomas, Highland Farms, Glen Rock, Pa.

¶Bethany Star Pola 5 302 604 7410 367
s. Franchester Shah D. Gayhead's Pola
¶Calder Farm Poppy 8 306 612 8075 403
s. Quail Roost Royal Herald D. Calder Farm Double Judy
Coldspring's Romulus' Kalma Jr3 364 728 10486 494
s. Langwater Romulus D. Coldspring's Hardwick's Kalma
Highland Farm's Beauty's Ina Jr2 360 720 8152 417
s. Coldspring's Beauty's Benedick D. Highland Farm's Noble's Iva
Highland Farm's Beauty's Maid Sr2 313 626 7211 309
s. Coldspring's Beauty's Benedick D. May's Queen of Clear View
¶Ruby Nyce of Fairland Farm 9 365 730 11486 478
s. Caption of Mohican Farm D. Martha Nyce

Carr, Ray & Harry, Lazy Acre Farm, Argos, Ind.

Patricia of Buttercup Lane 5 270 540 7774 437
s. Priscilla's Major D. Bonnieview's Butterfat Queen

Carroll, P. A., Doughoregan Manor, Ellicott City, Md.

¶Espoir's Maxim Rose 8 344 688 11377 580
s. Quail Roost Foremost Maxim D. Cavalier's Espoir's Rose
¶Manor Carmen Jr3 276 552 7941 413
s. Broadland Cardigan D. Manor Ideal Pride
¶Manor Caroline Sr4 287 574 8224 402
s. Manor Cavalier D. Manor Governess
¶Manor Daphne 7 316 632 9353 429
s. Dimple's Dixie of Mobjack D. Goodstone's Francois' Ann
¶Manor Icon 5 276 552 7657 394
s. The Caves Ideal D. Manor Cherry
¶Manor Ideal Roxena 8 311 622 8390 430
s. The Caves Ideal D. Manor Roxena
¶Manor Sister Jr3 331 662 9500 406
s. Golden Steadfast D. Manor Turvey
¶Manor Taffy Jr4 365 730 11442 492
s. Broadwater Tumble D. Manor Prue
¶Manor Thrush Jr4 289 578 10497 483
s. Broadwater Tumble D. Manor Granny

Carter, Henry H., Winding Lane Farm, Rockville, Md.

¶C. F.'s Lily Blossom Sr3 365 730 8175 432
s. C. F.'s King of The Blues D. Nance's Lily Bud
¶Nance's Speckled Catania 7 354 708 9105 399
s. Nance's Boy of Edgewood Farm D. Viking's Speckled Catania
Winding Lane V. Jane Jr2 309 618 7860 371
s. Winding Lane Viking D. Winding Lane Miss Jenny

Carter, Robert B., Winding Lane Farm, Rockville, Md.

Winding Lane Lusty Lois Jr2 365 730 7130 400
s. McDonald Farms Illustrious D. Winding Lane Lucinda

Cavanaugh, Joanne, Cavanaugh Farm, Dryden, Mich.

Cesor Mercury's Daisy Jr2 365 730 6213 326
s. Cesor Noble's Mercury D. Big Boy's Daisette of Sepascot

Cavanaugh, Leslie, Cavanaugh Farm, Dryden, Mich.

¶Beverly's Sensation's Rosalie Jr3 365 730 8622 383
s. Loma Sensation's Ajax D. Beverley's Rosalie
¶Brookwood Income Sr4 276 552 6773 312
s. Brookwood Imperial D. Brookwood Inetta
¶Brookwood Royal Ruby Jr4 277 554 6898 323
s. Brookwood Ivan D. Brookwood Red Rose
Cesor Mercury's Priscilla Jr3 328 656 6348 268
s. Cesor Noble's Mercury D. Cesor Penwyn's Prim
Rheaume's Valley View Comet Jr2 365 730 8710 337
s. Brookwood Radiance D. Brookwood Comet

Chase, Robert, Thompson, Conn.

¶Twinwing Baroness Echo Jr3 293 708 5226 248
s. Flying Horse Baron D. Twinwing Liberty Emma
¶Twinwing Valentine Annabelle Sr3 293 586 5480 254
s. Grassland Paul D. Maple Curve Anna

Cheney, A. A., Falcon's Flight Farms, Litchfield, Conn.

Falcon's Butter Girl 7 261 522 7559 316
s. Caumsett Royal Falcon D. Falcon's Lavinia

Cheney, C. B., Falcon's Flight Farms, Litchfield, Conn.

Count's Supreme Sally Jr2 365 730 10863 501
s. Caumsett Falcon Count D. Falcon's Sandra

Cheney, A. A., Cheney, C. B., Trustees, U. Will B. Austin Cheney, Falcon's Flight Farms, Litchfield, Conn.

Brian Boru Commentator's Edith 8 342 684 11828 611
s. Fairlawn Commentator D. Brian Boru Edith
Fairfields Jesebel 6 282 564 6911 365
s. Coronation Victory D. Dame Provider of Fairfields
Falcon's Brilliant Lady 6 365 730 11682 506
s. Falcon's Plutocrat D. Falcon's Rowena
Falcon's Ideal Jr4 307 614 8171 360
s. Kathy's Patriot D. Falcon's Rowena
Falcon's Joy Jr3 365 730 8225 430
s. Kathy's Patriot D. Falcon's Trilly
Falcon's Kestrel Jr2 268 536 6134 297
s. Eastleigh Marmion D. Falcon's Rowena
Falcon's Leola Jr2 358 716 8403 481
s. Hop Brook Warden's King Henry D. Holcomb's Daphne
Falcon's Lola Jr2 315 630 6645 340
s. Coldspring's Noble's Valor D. Flat Brook Her Sunrise
Flat Brook Her Lena 5 306 612 9501 440
s. Coronation Herald D. Coronation Amy
Flat Brook Her Sunrise Jr4 308 616 7743 422
s. Coronation Herald D. Morningside's Sunrise
Whimsy Romany 7 328 656 10083 442
s. Coronation Nobleman D. Whimsy May Day
Wood Ford Wendie Jr4 322 644 9728 488
s. Green Meads Warden D. Lill of Radio Guernsey Farm

Child, William C., Valleyside, Woodstock, Conn.

Ben's Butterfat Folly Sr2 365 730 6978 290
s. Waterville Butterfat Quonset D. Valleyside Edette's Cheta
¶Valleyside Clado's Glados Sr4 220 440 5354 260
s. Valleyside Vocalist's Calvin D. Valleyside Doscal's Clado
¶Valleyside Empress' Cempress Sr4 365 730 10086 510
s. Hilltop Butterfat Chief D. Valleyside Idette's Empress
¶Valleyside Eugenia Cue Jr3 365 730 10844 485
s. Hilltop Butterfat Chief D. Valleyside Veta's Eugenia
¶Valleyside Marietta's Charrie Sr4 312 624 11279 329
s. Hilltop Butterfat Chief D. Maple Lawn Marietta
¶Valleyside Vocalist Clarissa 6 355 710 6611 305
s. Hilltop Butterfat Chief D. Valleyside Gladys' Vocalist
¶Valleyside Vocalist's Clara Jr4 336 672 7082 325
s. Hilltop Butterfat Chief D. Valleyside Gladys' Vocalist

Clark, Lewis T. & Sons, Tipton Acres, New Ross, Ind.

Illustrious Daisy June Jr4 323 646 5080 233
s. Illustrious' Fashion D. Golden Ethel of M-R Dairy Farm
Nan of Rose Lawn 7 342 684 8389 366
s. Boulder Bridge Charon D. Select of Rose Lawn

Clarke, R. F., Oak Arbor Guernsey Farm, Gaston, Oregon.

¶Oak Arbor's Victory's Joan 5 335 670 7098 352
s. Oak Arbor's Supreme's Victory D. Oak Arbor's Prince's Joan

Clarke, R. F., Mr. & Mrs., Oak Arbor Guernsey Farm, Gaston, Oregon.

¶Oak Arbor's Prince's Maybeelle 8 355 710 8203 461
s. Royal Valor's Foremost Prince D. Maple Brook's May 4th
¶Oak Arbor's Prince's Tillie 7 358 716 8773 453
s. Royal Valor's Foremost Prince D. Oak Arbor's King's Queenie
Oak Arbor's Snowdrop 10 332 664 9854 492
s. Jiggs of Oak Park D. Nancy of Deer Island
Oak Arbor's Supreme's Delia 5 365 730 10444 538
s. Double Supreme's Foremost Valor D. Oak Arbor's Prince's Maybelle
¶Oak Arbor's Supreme's Wendy 6 303 606 6216 326
s. Double Supreme's Foremost Valor D. Oak Arbor's Prince's Judy
Oak Arbor's Victory's Pansy Jr2 347 694 8435 428
s. Oak Arbor's Supreme's Victory D. Oak Arbor's Supreme's Delia

Clary, A. K., South Haven, Kans.

Charmer's Golden Glo 7 218 436 6766 284
s. Jo-Mar Crusader's Charmer D. Jo-Mar Fortune's Rosalie
Ellen's Emma of C. D. Jr2 250 500 4456 237
s. Cooper's H. Louie D. Ellen's Eva of C. D.
Hershberger's King's Darling Jr2 270 540 5060 285
s. Evergreen's Butterfat King D. Moonbeam's Beauty
Tip Topper Irene's Glamor Jr2 293 586 4490 218
s. Bellflower Bebe's Big Boy D. Sun Farms Dora's Irene
Valet's Pansy Jr3 303 606 6021 301
s. Uppermost's Valet of Primrose D. Wallace's Dewdrop
Wallace's Dewdrop 8 338 676 8472 387
s. Jo-Mar Toreador's Terry D. Ann of Wallace Farm

Clemson Agricultural College, Clemson, S. C.

Appin's Ofern 7 227 454 6255 271
s. Argilla Forecaster D. Appin's Fern
¶Clemson Cavalier Pearl 5 305 610 4095 198
s. General's Twice Cavalier D. Clemson Royal Nandina
¶Clemson Cavalier Questel Sr4 305 610 6657 306
s. General's Twice Cavalier D. Clemson Majesty Millie
¶Clemson Holllier Rodora Jr3 305 610 7115 369
s. Klondike Holllier D. Clemson Cavalier Natalee
¶Clemson Holllier Ruth Sr3 290 580 6545 271
s. Klondike Holllier D. Cavalier Gay
Clemson Honor Splendid Jr2 305 610 9222 467
s. Klondike High Honor D. Foremost Gay Jane
¶Clemson Raider Larkspur 9 305 610 8519 354
s. Cavalier's Fern Raider Lad D. Cavalier Gay
¶Clemson Raymost Reassure Jr3 237 474 4717 192
s. Sequel's Raymost Count D. Gold Branch G. Rosie
¶Clemson Royal Omega 7 166 332 5621 240
s. Clemson Royal Knight D. Cavalier Holliston Jeer
¶Clemson Royal Parcel 5 250 500 5487 240
s. Clemson Royal Knight D. Clemson Majesty Madcap
¶Clemson Royal Pretty 5 305 610 6327 281
s. Clemson Royal Knight D. Royal Sequel July
¶Fern Raider Katinka 10 305 610 3502 180
s. Cavalier's Fern Raider Lad D. Marmion's Foremost Caprice
Sequel's Amelia Rose 10 305 610 7464 339
s. Saugerties Royal Sequel D. Ccker Amelia Rose

Clinton, Francis, Clinton Farm, Watkins, Minn.

Charming Gloria of Watkins 7 333 666 8264 402
s. Boulder Bridge Charmer D. Maxine of Watkins
Charming Monita of Watkins 8 310 620 9300 489
s. Boulder Bridge Charmer D. B.'s Tianna Eve
Watkins Gem Delight Jr3 277 554 6279 312
s. Boulder Bridge Gnome D. Watkins Rex Blossom
Watkins Gem Elsie Jr2 323 646 7403 376
s. Boulder Bridge Gnome D. Charming Alicia of Watkins
Watkins Rex Blossom 5 309 616 9785 479
s. Watkins Charmer Rex D. Deke's Delight of Watkins
Watkins Rex Buttercup 6 234 468 6824 339
s. Watkins Charmer Rex D. Laudable Starbright of Watkins

Clouse, George A., Springhill Farm, Hastings, Mich.

¶Springhill Boss of Hope 7 256 512 9069 402
s. Challenger's Gilmore D. Springhill Matilda of Hope
¶Springhill Dona of Hope Jr3 305 610 9620 433
s. Bradfield's Freddy of Rolans D. Mollie's Springhill Daisy
¶Springhill Hilda of Hope Sr3 305 610 10286 478
s. Bradfield's Freddy of Rolans D. Springhill Jane of Hope
¶Springhill Maud of Hope Sr3 344 688 6477 304
s. Bradfield's Freddy of Rolans D. Springhill Irene of Hope
¶Springhill Myrtle of Hope 5 284 568 7096 262
s. Challenger's Gilmore D. Springhill Alice of Hope
Springhill Rosy of Hope Jr2 343 686 6873 302
s. Cesor General's Supreme D. Springhill Alice of Hope

Combs, Weslie, San Luis Obispo, Calif.

¶Kerndale Laura Belle's Kay Sr4 265 530 8473 380
s. Langwater Kern D. Kerndale Laura Belle

Comstock, George Carlton, Jr., Carlton Farms, Montrose, Pa.

Carlton's Camille 2d Sr2 365 730 6407 286
s. Goodleigh Royal Ferdinand D. Carlton's Camille
¶Carlton's Janice Sr3 277 554 4679 235
s. Carlton's Ensign Monitor D. Carlton's Judy
Carlton's Maida Anne Sr2 365 730 5691 270
s. Goodleigh Royal Ferdinand D. Carlton's Margie
¶Carlton's Rhoda 8 306 612 5884 284
s. Carlton's Ensign Monitor D. Carlton's Roberta
¶Carlton's Royal Edna Sr4 275 550 5778 267
s. Carlton's Ensign Monitor D. Carlton's Elena
Carlton's Tess Jr2 331 655 4589 211
s. Langwater Parson D. Windybrook Trotalong
¶Prince's Regal Moonlight 5 226 452 5195 244
s. King Prince of Modern Acres D. Conwick's Regal Moonlight

Cooley Brothers, Willowbrook Farms, Hudson, Mich.

Lockshore Sally Jr2 255 510 4115 220
s. Lockshore Robert D. Lockshore Alexandra 3d
¶Playhaven Y. Faith Jr4 330 660 5044 268
s. Raemelton Yankee D. Coronation Faith
¶Willowbrook Crown Cindy Sr3 329 658 5854 296
s. Cesor Crown Maxim D. Maple View Rozella

¶Willowbrook Crown Dora 5 292 584 7207 318
s. Cesor Crown Maxim D. Willowbrook Royal Dora
¶Willowbrook Crown Dorrine Jr3 303 606 7696 352
s. Cesor Crown Maxim D. Willowbrook Royal Dorrine
¶Willowbrook Crown Hazel Jr4 297 594 7406 343
s. Cesor Crown Maxim D. Willowbrook Royal Polly
¶Willowbrook Crown Iris Sr2 288 576 6093 338
s. Cesor Crown Maxim D. King's Iria of Belmont
Willowbrook Crown June Jr2 351 702 6360 317
s. Cesor Crown Maxim D. Willowbrook Royal Ruth
¶Willowbrook Crown Pauline Jr3 296 592 7502 338
s. Cesor Crown Maxim D. Willowbrook Sunny Dorrine
Willowbrook J. Delia Jr2 299 598 5289 255
s. Cesor Penwyn's Jacques D. Willowbrook Crown Deloris
Willowbrook J. Dorthiel Sr2 365 730 6396 373
s. Cesor Penwyn's Jacques D. Willowbrook Royal Dorthiel

Corbin, Glen R., Rosette Farm, Kentland, Ind.

¶Doris Levity of Rosette Jr3 191 382 4258 210
s. Curtiss Candy Levity Conqueror D. Elcona Secret's Model

Corbin, Glen R., Mr. & Mrs., Rosette Farm, Kentland, Ind.

Cottonwood Lucky Katherine Jr2 365 730 8020 437
s. Quail Roost Lucky Valor D. Oriental Velnora
Cottonwood Lucky Queen Jr2 348 696 9142 451
s. Quail Roost Lucky Valor D. Oriental Rasanna
Cottonwood Primax's May Jr2 351 702 8135 427
s. Quail Roost Primax D. Oriental Linda
¶Oriental Somona 6 317 634 7181 376
s. Tianna's Oriental Africander D. Oriental Setsuko

Cornell University, Ithaca, N. Y.

¶Cornell Barbarian Francena 6 278 558 5572 279
s. Foremost Barbarian D. Cornell Royal Agate
Cornell Forester Annabell Sr2 285 570 5725 267
s. McDonald Farms Forester D. Cornell Royal Ann
Cornell Forester Ina Sr2 321 642 5764 266
s. McDonald Farms Forester D. Cornell Barbarian Ingrid
¶Cornell Forester Sally Sr3 320 640 6551 312
s. McDonald Farms Forester D. Cornell Barbarian Scarlett
¶Cornell General Francie Sr3 307 614 7566 393
s. McDonald Farms General D. Cornell Barbarian Francena
¶Cornell General Juna Sr3 285 570 6629 339
s. McDonald Farms General D. Cornell Defender June
¶Cornell General Olive Sr3 352 704 8757 423
s. McDonald Farms General D. Cornell Barbarian Oliva
¶Cornell General Ramon Jr4 316 632 6718 310
s. McDonald Farms General D. Cornell Patriot Ramona

Cornick, Cloyd E., Canaan View, Mount Union, Iowa.

Canaan-View Elsie Jr2 273 546 6190 288
s. Fran's Lad of Prairie Farm D. Etta of 4-View
Canaan View Fussy Alice Jr2 299 598 8331 378
s. Land O Canaan Acme D. Fussy Lady
¶Czar's Lassie Czaress 8 342 684 7358 340
s. Land O Canaan Czar D. Czar's Ultra Lassie
¶Etta of 4-View Sr4 290 580 5977 308
s. Topsy's Prince Victor D. Coral of 4-View
¶Julip of 4-View 5 345 690 8921 533
s. Kenfleur's Aron Alert D. Lucille of Four View
¶Land O Canaan Della Sr3 337 674 8424 407
s. Vici of Penn Villa D. Land O Canaan Daisy
¶Land O Canaan Lucinda 7 365 730 11946 573
s. Royal's Foremost Dasher D. Cherub's Lucy of Cormany
¶Land O Dream Lulubelle Sr3 341 682 9864 484
s. Vici of Penn Villa D. Land O Canaan Marybelle
¶Queen Anna Belle of North-Land 11 294 598 10992 525
s. Gordon Philip of Vandale D. Queen Victoria of North-Land
¶Spruce Grove Royal's Sally Sr4 283 566 11218 446
s. Pleasant Ridge Pearl's Royal D. Sally of Echo Dell
Wethersfield Endora Jr2 364 728 8121 373
s. Wethersfield Prince Charming D. Langwater Dora 2d

Coty, William D. & Son, Langwell Farm, Summitville, Ind.

Collinwood Cleo 6 321 642 7957 345
s. McDonald Farms Cavalier D. Warel Nadeline
Polly's Maxin of Maplewood 6 365 730 9658 471
s. Pinemont's Valor's Prince D. Polly's Hellen of Cedar Grove
Rosebriar Jeneva 9 323 646 7903 403
s. Glenburnie Jason D. Rosebriar Leading Lady
Ver-Lo-Lew Susie 6 296 592 6720 270
s. King's Model of Joliet D. Susie of Birch Herd
Violet of Jay Jr4 297 594 4305 214
s. Franchester Proud Rival D. Sunnydale's Cherub Flossy

Couzens, Frank & Margaret A., Maloney, Betty Couzens & Yaw, Madeleine C., Wabeek Farms, Pontiac, Mich.

Cesor Fancy's Joyful Jr3 309 618 10579 552
s. Cesor Fancy Maxim D. Cesor Maxim's Jewel
Hermitcroft Cora Fides 6 315 630 11811 524
s. Raemelton Corona D. Hermitcroft R. Faith
Horse Shoe Beacon's Leonora Jr2 363 726 8349 393
s. Langwater Beacon D. Horse Shoe F. Loretta
Marjohnelle F. Tulle 8 301 602 7292 391
s. Langwater Ferdinand D. Brownlea Duvaux Tulip
Marjohnelle Royal Nosegay 8 295 590 7547 411
s. Bethany Prince Royal D. Marjohnelle Royal Cynthia
¶Northmeade Golden Sapphire Sr4 244 488 7805 374
s. Green Meads Corsair D. Pine Manor Crown Sapphire
Wabeek Hattie's Betty Jr3 327 654 7611 290
s. Langwater Meed D. O'Dell Rose Gay's Hattie
Wabeek Maxim's Faith Jr4 307 614 9521 379
s. Cesor Elect Maxim D. Woodview June
Wabeek's Darlene Jr2 364 728 9009 405
s. Jean Gordon's Maxim D. Lily's Topsy of Bancroft Acres
Wabeek's Ethel Jr2 263 526 4954 263
s. Jean Gordon's Maxim D. Janet of Maple Brook Farms
Wabeek's Foreman's Blossom Jr4 295 590 8251 425
s. Saline Valley Foreman D. Fairholm Prudence Lady
Wabeek's Gordon's Marilyn Jr2 301 602 6175 347
s. Jean Gordon's Maxim D. Brookwood Flax
Wabeek's Lillian Jr2 250 500 4267 224
s. Jean Gordon's Maxim D. Marjohnelle Royal Nosegay
Wabeek's Royal Bess Jr4 325 650 8734 444
s. Langwater Meed D. Marjohnelle Royal Nosegay
Woodview June 5 353 706 10910 482
s. Juno S. of Cowham Farm D. Woodview Rose

Croshaw, J. Ellis, Orchard Crest Farm, Wrightstown, N. J.

¶Leona's Pride of Orchard Crest 10 292 584 6426 411
s. Dot's Ultra King D. Leona of Stop Me Jades
Lively Jewel of Orchard Crest Jr2 327 654 7743 379
s. N. J. E. S. Marvel Florina Lively D. Orchard Crest Soldier's Jewel
¶Orchard Crest Soldier's Jewel 8 313 626 9178 484
s. Frances' Soldier of Locust Lane D. Princess Elita of Orchard Crest
Proud Beauty of Orchard Crest Jr2 365 730 7067 358
s. Bondwick King D. Leona's Pride of Orchard Crest

Croshaw, J. Ellis, Jr., Orchard Crest Farm, Wrightstown, N. J.

¶Crestview's Ideal Marna 6 299 598 10761 496
s. Freddie Lad of Evergreen D. King David's Ideal Stripe
¶Crestview Stripe's Harriot Jr3 285 570 7939 404
s. N. J. E. S. Regent Harriot's Leslie D. King's David's Ideal Stripe
Crestview Stripe's Lassie Jr2 299 598 6279 278
s. Aladdin's Golden Victory D. King David's Ideal Stripe
Crestview Valerie's Happy Sr2 281 562 5075 241
s. Hallmark Happy Warrior D. Valiant's Valerie
Leader's Evergreen Lilac Jr2 326 652 8120 415
s. Evanbrook's Leader D. Evergreen's Camp's Lilac

Crouse, W. H., Grants Pass, Oregon.

¶Sugar of Twinkle Star Ranch 5 271 542 9802 476
s. Pasha Baron of Prairie Bloom D. Bonneta of Twinkle Star Ranch

Crouse, W. H. & Lucile, Grants Pass, Oregon.

¶Alice Jane Charlotte 6 218 436 6273 334
s. Pasha Baron of Prairie Bloom D. Charlotte Twinkle Star Ranch
¶Betty Dorothy Sr4 313 626 9239 499
s. Pasha Baron of Prairie Bloom D. Dorothy Mae Ann
¶Peachy Alice Jane Sr3 365 730 8654 466
s. Twinkle Star Ranch Bonney Boy D. Alice Jane Charlotte

Crouse, Walter H., Jr., Grants Pass, Oregon.

Cloverhill Clara's Companion Sr2 331 662 8825 415
s. Chuckanut Hattie's Lad D. Cloverhill Fern's Clara
Twin Cedar Buddie's Eve Jr2 319 638 7664 343
s. Middale Pride's Buddie D. Valley View Maid
Twin Cedar Buddie's Mate Jr2 317 631 7591 385
s. Middale Pride's Buddie D. Twin Cedar Monie

Crowley, Glenn, Glendale Farm, Durand, Ill.

¶Glendale Coquette Sr3 318 636 8312 412
s. Dun Erin Peerless Clarion D. Riverside Coquette 2d
Hazel's Lucy Jr4 326 652 11056 610
s. Lurban Victory D. Sun Beam's Hazel

DeBora, R. H., Turlock, Calif.

Tuolumne Peer's Princess Jr2 215 430 4966 241
s. Gayoso Coronation Peer D. Tuolumne Acres Zoe

Deibler, Leon E., Iowa Falls, Iowa.

Bonnie Brook Bess' Patsy Jr2 331 662 5019 271
s. Bonnie Brook Douglas D. Bess of Bonnie Brook

Eddy, Clara W., Newington, Conn.

Falcon's Josie Jr3 308 616 10080 427
s. Eastleigh Marmion D. Falcon's Heritage

Eggebroten, Irwin, Littlefork, Minn.

¶Highlands Lina Lou Sr3 316 632 10252 558
s. Mulhoeaway Governor Marcus D. Highlands' Florabelle Girl

Farnsworth, Howard G., Dorella Farm, Planada, Calif.

¶Dorella Elect's Sunset 5 294 588 7825 460
s. Chuckanut Elect D. Dorella Rival's Sunny Girl
¶Dorella Elect's Topsy 5 312 624 7890 485
s. Chuckanut Elect D. Dorella Rival's Theodosia
¶Dorella Henry's Duchess 11 278 556 6977 297
s. Dorella Henry D. Dorella Princess
¶Dorella Rival's Pansy 7 326 652 10387 522
s. Cascade Royal Rival D. Dorella President's Duchess
¶Dorella Soldier's Anita Jr4 274 548 6656 366
s. Dorella Rival's Soldier D. Dorella Royal's Anita

Fletcher, Theodore E., Twin Meadows Farm, Centerville, Md.

Ratcliffe Manor Paulette 7 339 678 11412 632
s. Blakeford Country Boy D. Sherwood Forest Magdalene
Twin Meadows Belle Sr3 326 652 9010 457
s. Broadland Invader D. Sportaman's Belle
Twin Meadows Betsy Jr2 365 730 11210 547
s. Spar Hill Pilot D. King's Golden Pride
Twin Meadows Betty Sr2 350 700 9788 432
s. Broadland Invader D. Rose's Pride of Golden Meadows
Twin Meadows Paulette Jr3 344 688 11058 571
s. Queen's King of Green Acres D. Ratcliffe Manor Paulette
Twin Meadows Pride Jr3 355 710 11007 487
s. Queen's King of Green Acres D. Bashan's Pride
Twin Meadows Rose Sr3 308 616 10944 486
s. Queen's King of Green Acres D. Rose's Pride of Golden Meadows

Goodfield, Arthur G. & Chester E., Guernsey Dell, Hardwick, Mass.

S.'s Manda of Hardwick Sr2 304 608 6154 282
s. D.'s Soldier of Hardwick D. Butter-Manda of Hardwick
Symbol's Manda of Hardwick Jr4 336 672 8323 364
s. Symbol of Hardwick D. Butter-Manda of Hardwick

Goodfield, Chester E., Guernsey Dell, Hardwick, Mass.

¶Berry's Tea of Hardwick 5 259 518 6567 281
s. Caumsett Chester D. Tea-for-Two
Charity's Maid of Hardwick 8 305 594 7007 327
s. Farmlands Orchid's Charity D. Royal May of Ware
Charity's Renown of Hardwick Sr2 317 634 5509 262
s. Farmlands Orchid's Charity D. Meredith Fame
¶Charity's Sylvia of Hardwick 6 264 528 5785 277
s. Farmlands Orchid's Charity D. Sylvia's Mayflower of Hardwick
C.'s Richesse of Hardwick 6 326 652 9132 419
s. Caumsett Chester D. Charity's Richesse of Hardwick
D.'s Debutant of Hardwick Jr3 254 508 6360 291
s. Discovery of Ware D. Charity's Delia of Hardwick
D's Venus of Hardwick Sr2 345 690 6920 339
s. Discovery of Ware D. Twin Valley Venus

¶May Berry of Hardwick 6 279 558 7096 352
s. Caumsett Chester D. Charity's May of Hardwick
May Lady of Hardwick 5 365 730 10719 503
s. Heartsease Golden Governor D. Sheldegren May Lady
¶Orchid's Lady of Hardwick 6 260 520 7775 319
s. Caumsett Chester D. Orchid's Charity of Hardwick
Red Orchid of Hardwick Jr2 284 568 5622 296
s. Greenway Hardwick D. D.'s Orchid of Hardwick
Rockinghorse Gen Farewell Sr3 333 666 6045 301
s. Rockinghorse General D. Marie of Ararat Guernsey Farm
Safeguard Ginger of Hardwick Sr2 276 552 4713 215
s. Caumsett Safeguard D. Charity's Jane of Hardwick
Safeguard Levity of Hardwick Jr2 299 598 4128 203
s. Caumsett Safeguard D. Twin Valley Levity Amelia
Safeguard Mertle of Hardwick Sr2 302 604 4067 203
s. Caumsett Safeguard D. Charity's May of Hardwick
Safeguard Orchid of Hardwick Jr2 305 610 4715 219
s. Caumsett Safeguard D. Orchid's Charity of Hardwick
¶Safeguard's Jeanie of Hardwick Sr3 268 536 6663 279
s. Caumsett Safeguard D. Charity's Jean of Hardwick
Safeguard's Sylvia of Hardwick Sr3 320 640 9617 452
s. Caumsett Safeguard D. Symphony of Ware 2d
Spitfire's Dot of Hardwick Sr2 302 604 4724 235
s. Caumsett Spitfire D. County Dorothea of Ware
Spitfire's Vera of Hardwick Jr2 306 612 4268 208
s. Caumsett Spitfire D. Melody Cherub's Vera
Symbol's Royalty of Hardwick Sr3 293 586 5823 297
s. Symbol of Hardwick D. C.'s Richesse of Hardwick

Gotham, Frank M., Hustler's View Dairy Farm, Camp Douglas, Wis.

¶Ann's Anita of Hustler's View Sr3 312 617 6418 308
s. Grenfel Butterfat Glenwood D. Hazel Ann of Hustler's View
¶Gay Margie of Hustler's View Sr4 328 656 6049 260
s. Grenfel Butterfat Windsor D. Lone Rock's Esther Gay
¶Hazel Alice of Hustler's View Sr4 338 676 7683 370
s. Grenfel Butterfat Windsor D. Lone Rock's Ellen Hazel
¶Hazel Ann of Hustler's View 5 339 678 7500 380
s. Glenwater Golden Charmer D. Lone Rock's Ellen Hazel
¶Lone Rock's Ethel Molly 8 365 730 8242 372
s. Lone Rock's Hallie D. Lone Rock's Molly Rachel
Margie Marie of Hustler's View Jr2 365 723 6612 330
s. Victory of Hustler's View D. Gay Margie of Hustler's View
¶Molly Etta of Hustler's View Jr3 365 713 9148 417
s. Grenfel Butterfat Glenwood D. Lone Rock's Ethel Molly
Molly's May of Hustler's View 5 365 713 9819 448
s. Grenfel Butterfat Windsor D. Lone Rock's Ethel Molly
¶Peggy of Sylvanite 7 311 622 8177 336
s. Liberty's Ringmaster D. Poppy of Sylvanite
¶Peggy's Pet of Hustler's View Sr4 323 646 5907 264
s. Grenfel Butterfat Windsor D. Peggy of Sylvanite

Gunter, James O., Jr., Evington, Va.

V. P. I. Glamour Hobby Jr3 247 494 4841 241
s. Mobjack Glamour D. V. P. I. Maxim Cassie
¶V. P. I. Maxim Hobby Jr3 233 466 4844 293
s. Quail Roost Lucky Maxim D. V. P. I. Glamour's Nectar

Haverside, B. L. & H. T., Livermore, Calif.

Benge-Best Superb's Star Jr2 354 708 7955 429
s. Rancho Nicasio Lad's Superb D. Loumorlen Royal Starlight

Hite, Lewis A., Oxford, Kans.

Dimple's Laurel 6 264 528 5595 239
s. Clara's Monarch's Laddie D. Bojsep's Dottie Dimple

Hopkins, Alden S., Lewes, Del.

¶Esco's Joyful 9 264 528 8223 281
s. Broadwater Wellington D. Esco's Millie

Houser, Harold, Kerr Hill Farms, Mooreland, Ind.

Connie of Flatrock Jr2 338 676 10146 477
s. Perry of Valley Grove D. Buttercup of Flatrock
Duchess of Flatrock Sr2 282 564 11080 488
s. Perry of Valley Grove D. Princess of Flatrock

Houser, Harold & Sons, Kerr Hill Farms, Mooreland, Ind.

Fleurdale R. Lady Sr4 322 644 6735 337
s. Meadow Lodge King's Raider D. Candor's Lady of Manitou
¶Hoosierland Manor's Queen May Sr4 344 688 12049 700
s. Franchester Collegate D. Fountaine Pet's Winkle
Invercroft Image Roseanne Sr2 317 634 8165 409
s. Pine Manor King's Image D. Invercroft Country Rose
¶Lilac Lawn's Lucinda 9 293 586 11035 440
s. Bonnie Brae's Romeo D. Lilac Lawn's Beauty
Lilac Lawn's Wistfull Jr3 365 730 13120 618
s. Kenmar Hills Replacement D. Lilac Lawn's Nancy
Missisinewa's Primrose Iris Jr4 315 630 10287 495
s. Shiberwood Regal's Noble D. Missisinewa's Primrose
Orchard Lawn's Queen Melody 5 344 688 11700 542
s. Gayoso Maud's King D. Molly's Millie of Nonker Farm
Upland Farm Topay Sr2 270 540 8108 360
s. Kenfleur's Dicta Count D. Topay of Walnut Arbor

Houser, Jerry, Kerr Hill Farms, Mooreland, Ind.

Lou of Oak Ridge Stock Farm 5 355 710 14333 645
s. Meredith Supreme D. Bell of Oak Ridge Stock Farm

Hunsberger, Lyle, Lyrene Guernsey Farm, Grand Rapids, Mich.

¶Cowham Farm Emory's Sunlight 5 365 730 14109 711
s. Ringsdale Emory's Sensation D. Abbie's Sunlight of Cowham Farm
¶Lockshore Chancellor's Roberta Jr4 249 498 9959 512
s. Lockshore Chancellor D. Lockshore Prince's Roberta
Lyrene Evelyn Jr2 365 730 9743 494
s. Meadow-Gold R. Queen's Mac D. Mary Ethel's June
¶Lyrene Wilma Jr3 292 584 8254 403
s. Meadow-Gold R. Queen's Mac D. Meadow-Gold Wistful
¶Meadow-Gold Wisteria 7 365 730 15395 828
s. Cowham's Coronation Rex D. Meadow-Gold Tulip's Wanda
¶Perego's Peggy 5 288 576 8431 455
s. Pride of Rhodora Acres D. Perego's Suzanne
¶Perego's Prudence 5 347 694 11261 542
s. Pride of Rhodora Acres D. Perego's Rosanne

Kirschner, Walter, Grayson Farms, La Quinta, Calif.

¶Benge-Best Lucy Sr3 341 677 10938 579
s. Matapa Delia's General Patton D. Roamer Anchor's Lady

Kuras, Anthony, Flower Farm, West Suffield, Conn.

¶Chaseway Friend's Fawn 5 334 668 10188 506
s. Hilltop Heartsease Noble D. Loyal Friend of Mt. Pleasant View

Lacher, Gabriel & Betschart, Joe, Bay Meadow Farm, Santa Clara, Calif.

¶Bay Meadow's Celestina 6 219 438 6306 309
s. Topside Trident D. Bay Meadow's Carol
¶Bay Meadow's Crescent Sr3 287 574 8843 492
s. Matapa El Toro's Monarch D. Bay Meadow's Carolin
Bay Meadow's Lydia Jr2 267 534 6567 315
s. Eldor of Burger's Place D. Bay Meadow's Lily
¶Fresno Chieftain's Pride 5 298 596 8995 446
s. St. James Champion's Chieftain D. Fresno Sunbeam Pride

Lawrence, B. L., Whalley's Point Farm, Charlotte, Vt.

Glory of Woodside Sr3 327 654 8227 399
s. Fame of Woodside D. Dosoris Daturs
¶Hector's Echo 6 231 462 4629 228
s. Hector of Montfaucon D. Finette of Stratford Fields
¶Indian Girl of Woodside 5 313 626 6230 259
s. Khedive of Woodside D. Hiawatha's Atta of Tillie
¶Whalley's Adak 5 299 598 9968 535
s. Fame of Woodside D. Georgina of Cold Spring Harbor
Whalley's Attu 5 302 604 6414 362
s. Fame of Woodside D. Hector's Myrt
Whalley's Cassandra Jr2 283 566 6632 351
s. Gallant of Woodside D. Hector's Echo
Whalley's Chitka Jr2 290 580 4987 275
s. Gallant of Woodside D. Whalley's Attu
Whalley's Conceit Jr3 315 630 7019 302
s. Gallant of Woodside D. Northwood's Pride
Whalley's Papoose Sr2 271 542 7756 314
s. Gallant of Woodside D. Indian Girl of Woodside
Whalley's Prudence Jr2 273 546 6097 275
s. Gallant of Woodside D. Whalley's Prejudice
¶Whalley's Rebel Jr3 266 532 4891 257
s. Gallant of Woodside D. Hector's Dixie Girl
Whalley's Ruehee Jr3 306 612 7182 399
s. Gallant of Woodside D. Hector's Echo

Lovgreen, John E., Claire Haven Guernseys, East Stanwood, Wash.

¶Chief's Emley of Golden West Sr3 313 621 9642 486
s. Valley Gem Chief D. Flora's Donna of Golden West
Fairy of Mount Adams Jr2 286 572 8368 414
s. Chuckanut Peter Pan D. Kiona V. Rosalie
¶Kiona Pan Ruth Jr3 304 608 6806 327
s. Chuckanut Peter Pan D. Kiona Rose
¶Wandamere Harvest Flower 5 304 608 7166 326
s. Wandamere Cedric's Harvester D. Sunflower of Golden West
Western Glow Country Halo Sr2 315 630 8224 398
s. Langwater Country Steadfast D. Hilda of Oak Park

Lyman, John, The Lyman Farm, Middlefield, Conn.

¶Donniebrook's Florida 8 234 468 6975 357
s. Donniebrook's Ferdinand D. Donniebrook's Zeus' Butterfly
¶Gunsight Caroline 9 241 482 6826 299
s. Green Meads Merrymaker D. Philbrick Farm Blossom
¶Gunsight Charm 8 365 730 9453 469
s. Broadmeadows Bickleigh D. Beauhaven's Clarissa
¶Gunsight Faithful 6 283 566 11324 475
s. Gunsight Chief D. Donniebrook's Dutiful
Gunsight Happy Girl Jr3 365 730 9749 531
s. Broadmeadows Bickleigh D. Donniebrook's Grand Girl

Mallory, Stanford C., Mr. & Mrs., Wendover Farm, Mendham, N. J.

Northerner's Ultra Dawn 2d Jr3 328 656 7999 392
s. Brooklawn's Select D. Northerner's Ultra Dawn

Mosser, Carl E., McHenry, Md.

Esco's Merry Lassie Sr2 309 618 6150 317
s. C. F.'s Merry Boy D. Esco's May Rilma Maiden

Myrin, H. A. W., Kimberton Farms, Phoenixville, Pa.

¶Ada Maud of Soleil 5 291 582 7818 411
s. Broadwater Mohawk D. Remus' Maud
¶Clora's Point Dahlia Jr4 283 566 8222 451
s. Fairlawn Caesar D. Longwood Oleo
Kimberton Geranium Jr2 365 704 9537 448
s. Clora's Point Strongheart D. Constantina's Fanny
Kimberton K. Hetta Jr2 365 730 9501 462
s. Coldspring's Noble's Knight D. Sheik's P. V. Hettie
¶Kimberton Mohawk's Trudy Jr3 365 698 11567 580
s. Broadwater Mohawk D. Longstoon Quintinia
Kimberton Valiant Lady Sr2 314 624 8702 437
s. Riveredge Valdor D. Riveredge Prediction's Loraine
Kimberton Valiant Lass Sr2 342 670 10489 527
s. Riveredge Valdor's Prince D. Riveredge Prediction's Lassie
¶Lad's Minnie of Spring Grove 5 318 620 10818 558
s. Lad's O. K. of Mercer D. Prince's Mable of Spring Grove
¶Liester Thea 5 365 721 7893 383
s. Hardwick's Steadfast D. Libelsun's Thea
Mona of Soleil 6 319 634 8255 404
s. Broadwater Mohawk D. Gloria of Soleil
¶Riveredge Prediction's Loraine 5 319 638 9615 461
s. Riveredge Alert's Prediction D. Patient King's Laura
¶Robin Run Val Betsey 6 320 623 8727 436
s. Rockingham Prince Val D. Robin Run's Marilyn
¶Sheik's P. V. Hettie 5 318 621 9411 486
s. Hardwick's Sheik D. Uppermost's Cheery of P. V.
¶Taurauss' Queenie's Princess Jr3 334 668 9667 427
s. Runnymede Tauraus D. Lad's Queenie of Spring Grove

Nelson, W. S., Jr., Willora Farm, Onancock, Va.

Sunny Lea Anita 5 260 520 8131 301
s. King Sequel of Sunny Lea D. Bates' Salleyanna

Ohio State University, Columbus, Ohio

Ohio Barbara Sunbeam Jr2 297 585 7239 338
s. Welcome In Countryman D. Ohio Brilliant Sunbeam

Ohio Brilliant Louella Sr2 289 578 7883 370
s. Raemelton Brilliant Lad D. Ohio Bonnie Lucilla
¶Ohio Brilliant Lucilla Jr4 312 624 10557 447
s. Raemelton Brilliant Lad D. Ohio Lucilla
¶Ohio Brilliant Lucilla 5 280 560 11855 525
s. Raemelton Brilliant Lad D. Ohio Lucilla
¶Ohio Brilliant Sunbeam Sr3 319 638 9773 435
s. Raemelton Brilliant Lad D. Ohio Lucy Sunbeam
¶Ohio Brilliant Sunbeam Sr4 293 586 10783 456
s. Raemelton Brilliant Lad D. Ohio Lucy Sunbeam
¶Ohio Dreaming Brilliant Sr4 365 730 10968 510
s. Raemelton Brilliant Lad D. Ohio Dreaming Lila
¶Ohio Onward Lucy Jr3 281 562 9056 361
s. Langwater Onward Lad D. Ohio Brilliant Lucilla

Orr, Clifford R., San Luis Obispo, Calif.
Rancho Nicasio Sun Girl 6 266 532 5912 284
s. Foremost Commendation D. Rancho Nicasio Foremost Belle
Rancho Nicasio Sunlady 5 365 730 13098 594
s. Foremost May Valor D. Rancho Nicasio Forella

Overmyer, Harry, Payne, Ohio
Winding Brook Fair Nina Sr2 340 680 9056 426
s. Franchester Fair Play D. Winding Brook Dutchess

Pangborn, Rolland, Humansville, Mo.
Butterfat's Clara Sue Sr2 280 560 7345 357
s. Hightower Butterfat Valor D. Clara's Favorite
Clara's Favorite Sr4 268 536 8374 439
s. King's Count of Oak Hall D. Valor's Ultra Clara-Bell
Conqueror's Rose Bud Jr2 280 560 6693 337
s. Flying Hill Conqueror D. Oak Hall King's Cherry Blossom
Stude's Lola Bell Sr2 272 544 6064 321
s. Hightower Butterfat Valor D. Clara-Bell's Alena

Potts, Claude A., Dot-Cap Stock Farm, Lebanon, Ind.
¶Dot-Cap Farm Myra 5 282 564 5973 306
s. Boulder Bridge Plutocrat D. Harvey Farm Myra
Dot-Cap's Ellenas Jr3 305 610 7072 342
s. Cenor Bright Maxim D. La Vere Eleanor of Daisy Lane
Dot-Cap's Flora Jr2 365 730 8193 363
s. Duffield Farouk King D. Gerard's Beda Dolly
Dot-Cap's Nancy Jr2 305 610 8203 344
s. Duffield Farouk King D. Minnie Marie of Daisy Lane
¶Winterland Nimrod Lydia 5 305 610 9676 464
s. Florham Gerard D. Gerard's Lydia

Potts, Claude A. & Ruth Ann, Dot-Cap Stock Farm, Lebanon, Ind.
Dot-Cap's Jewell Jr2 365 730 9014 422
s. Cenor Bright Maxim D. Gerard's Darling

Ranney & Brown, Bonnie Brook Farm, Waterloo, Iowa
Bess of Bonnie Brook 10 319 638 7216 348
s. Old Farmstead Prince D. Bonnie Brook Gloria

Roemer, May E., Duamarlyn Farm, Brookfield, Ohio
¶Sunset Golden Baroness 6 307 614 6586 332
s. Flume Farm Alice's Red Cloud D. Sunset Golden Fairy

Sands, D. C., Benton Farms, Middleburg, Va.
Benton's Bright Mange 5 292 569 8223 379
s. Benton's Star Bright D. Benton's Madeline
Benton's Lucky Lady Jr4 320 616 11690 492
s. Mt. Ararat's Sir Lucky D. Benton's Lady Verna
Benton's Lucky Suzy 5 253 497 7553 359
s. Mt. Ararat's Sir Lucky D. Benton's Meadow Star
Benton's Verona 6 304 592 9452 420
s. Wolfpen Nestor D. Benton's Lady Verna

Schaub, Fred C., Big Rapids, Mich.
¶Lyrene Lustre Jr3 269 538 6437 346
s. Meadow-Gold R. Queen's Mac D. Meadow-Gold Duke's Lustre

Schoeman, Harold & Anderson, Robert C., Riverdale Guernsey Farm, Palatine, Ill.
Fairmount Louise's Darling Sr2 310 620 7290 405
s. Broadland Master D. Fairmount Raider's Louise

Schoeman, Harold, Mr. & Mrs. & Anderson, Robert C., Riverdale Guernsey Farm, Palatine, Ill.
Fairmount Wilma Sr2 306 612 8154 357
s. Century's Rose Yeoman D. Elwadenson's Bell Buoy's Wava

Sharp, Zerna & Boicourt, Arthur, Wolf Creek Guernsey Farm, Thorntown, Ind.
¶Wolfcreek Gracie Sr2 333 666 9356 447
s. Normandy Sheik D. Wolfcreek Donna
Wolfcreek Gretta Jr2 280 560 8109 345
s. Normandy Sheik D. Big Springs Rosalie

Shriver, J. Willis, Ivy Wild Guernsey Farm, Quincy, Ill.
¶Star's Queen of Ivy Wild Sr4 335 670 9923 486
s. Star's Slogan of Hillspring D. Dorothy Templar

Squires, Carol Muriel, Shoreline Farms, Bow, Wash.
Kendall's Jean Laird Jr2 307 614 9402 421
s. Avalawn Laird D. Kendall's Joanna

Squires, Floyd G., Sr., Shoreline Farms, Bow, Wash.
Kendall's Jerrylee Jr2 306 612 5673 259
s. Chicona Prester John D. Kendall's June
Kendall's Lina Ruby Sr2 306 612 11151 541
s. Chicona Prester John D. Kendall's Lina
Kendall's Rosie Jr2 365 730 8421 400
s. Avalawn Laird D. Kendall's Ruby Rose

Stine, C. M. A. & Samendinger, Frederic, Foxden Farm, Newark, Del.
Foxden's Firstlady Jr3 308 616 7563 427
s. Spar Hill Foxden's King D. Supreme's Lady of Barksdale

Stroud, Jerry, Morton, Wash.
Fir Ridge Jonquil Jr4 316 632 8443 393
s. Rir Ridge Warren D. Fir Ridge Joyce 2d

Upton, Donald, San Luis Obispo, Calif.
Dawn of Walnut Creek 5 335 670 11150 527
s. Matapa Janet's Prince Zeke D. Granite Spring's Dawn

Virginia Polytechnic Institute, Blacksburg, Va.
¶V. P. I. Glamour Hannah Jr3 332 664 9012 417
s. Mobjack Glamour D. V. P. I. Maxim's Dainty
¶V. P. I. Glamour's Charm 8 293 586 7752 345
s. Mobjack Glamour D. V. P. I. King Ellie Marvel
¶V. P. I. Glamour's Christine 8 300 600 10619 497
s. Mobjack Glamour D. V. P. I. King's Fine Katy
¶V. P. I. King Ellie Marvel 12 365 730 10011 518
s. Gayoso Margaret's King D. V. P. I. Squire's Dot Ellie
¶V. P. I. King Inez Leader 12 300 600 5401 238
s. Gayoso Margaret's King D. V. P. I. Squire Fine Inez
V. P. I. Majesty Eclipse Indo Jr2 281 562 7883 383
s. Midview Majesty's Truce D. V. P. I. Maxim Eclipse
V. P. I. Maxim Charm Image Jr2 247 494 6340 344
s. Quail Roost Lucky Maxim D. V. P. I. Glamour's Charm
¶V. P. I. Maxim Elma 6 272 544 7126 381
s. Quail Roost Lucky Maxim D. V. P. I. Glamour's Augusta
¶V. P. I. Maxim Emily 6 291 582 5209 306
s. Quail Roost Lucky Maxim D. V. P. I. King Flora Keila
V. P. I. Maxim Ethel Instinct Jr2 311 622 5631 318
s. Quail Roost Lucky Maxim D. V. P. I. Maxim Ethel
¶V. P. I. Maxim Eugenia 6 296 592 6486 391
s. Quail Roost Lucky Maxim D. V. P. I. King's Fine Katy
¶V. P. I. Maxim Excelsior 6 290 580 7037 387
s. Quail Roost Lucky Maxim D. V. P. I. Glamour's Coleen
¶V. P. I. Maxim Fine 5 276 552 9507 493
s. Quail Roost Lucky Maxim D. V. P. I. King Inez Leader
¶V. P. I. Maxim Frivolity 5 197 394 5636 298
s. Quail Roost Lucky Maxim D. V. P. I. King Flora Maggie
¶V. P. I. Maxim Girl Sr4 337 674 9920 498
s. Quail Roost Lucky Maxim D. V. P. I. Glamour's Nellie
¶V. P. I. Maxim Glow Jr4 305 610 9297 517
s. Quail Roost Lucky Maxim D. V. P. I. King Ellie Marvel
¶V. P. I. Maxim Governess Jr4 328 656 7869 419
s. Quail Roost Lucky Maxim D. V. P. I. King Flora Maggie
¶V. P. I. Maxim Honoria Jr3 305 610 7121 433
s. Quail Roost Lucky Maxim D. V. P. I. Taxpayer's Nip
¶V. P. I. Maxim's Dainty 6 314 628 6866 330
s. Quail Roost Lucky Maxim D. V. P. I. Glamour's Nellie
¶V. P. I. Maxim's Defender 6 319 638 7772 408
s. Quail Roost Lucky Maxim D. V. P. I. Glamour's Beulah

Walker, Clifton N., Homefields, Wiscasset, Maine
¶Homefields A. Trixie 6 281 562 7150 317
s. Flying Horse Royal Chieftain D. Homefields L. Bonnie Belle
Homefields M. Beautie Jr2 365 730 8462 390
s. Rosewald Mountaineer D. Homefields L. Jeannie
Homefields M. Honey Jr2 365 730 7821 420
s. Rosewald Mountaineer D. Homefields L. Betsy
Homefields M. Nancy Jr2 360 711 7215 382
s. Rosewald Mountaineer D. Homefields A. Peggie

Wallin Brothers, Tuolumne Acres, Turlock, Calif.
¶Circle L. Beau's Anne Jr4 257 514 7388 371
s. Philosopher's Beau Geste D. Argevna Lady Anne
Prestdale Renown's Grace Jr2 298 596 5824 348
s. Renown of Prestdale D. Duke's Gardena of Prestdale
¶Sally's Pearl of Willow Grove Jr4 344 688 9739 477
s. Twin Cedars Prince Albert D. Sally of Lake Hill
Santa Ynez Andy's Duenna Sr2 270 540 7050 340
s. Rancho Nicasio Commend Andy D. Rancho Nicasio Valor's Alice
Toleta Mia of El Verano 6 277 554 8258 426
s. King Masher of Adohr Farms D. Lolita of El Verano
¶Tuolumne Acres Zoe Sr4 280 560 9316 479
s. Happyholme Exportation D. Escalon Zoe
Tuolumne Peer's Dimples Jr2 239 478 4009 224
s. Gayoso Coronation Peer D. Tuolumne Acres Lucille

Waltz, Mabel & Olin L., Freelands Farm, Columbus Grove, Ohio
¶Freelands Annie Laurie 5 325 650 10798 523
s. Freelands Warrior D. Freelands Nancy of Versailles
Freelands Buttercup Jr2 336 672 8085 405
s. Freelands Dynamic Prince D. Freelands Daisy May
Freelands Content Jr2 358 716 9853 475
s. Freelands Dynamic Prince D. Freelands Bonnita

Washington, State College of, Pullman, Wash.
¶Chinook Christie Grace 5 364 1092 11287 470
s. Chicona Christie D. Chinook Ultra Opal
¶Damask of Chicona Jr4 365 1095 9107 445
s. Chicona Pentland D. Diadem of Chicona
¶Peony of Chicona Sr3 365 1095 10019 512
s. Chicona Norwood Major D. Pilona of Chicona

Watkins, Charles F., Belton, Mo.
¶Boots of Lakeland 7 339 678 8901 424
s. Cooper's Superb D. Mandy of Lakeland
Corene of Lakeland Jr2 365 730 7963 385
s. Betty's Prize of Oak Hall D. Carol of Lakeland
Flossie of Lakeland Jr2 254 508 5878 289
s. Betty's Prize of Oak Hall D. Frosty of Lakeland
¶Frosty of Lakeland Sr4 365 730 8400 446
s. Cooper's Superb D. Luther's Fairy of Lakeland
¶Frosty of Lakeland 6 365 730 9694 507
s. Cooper's Superb D. Luther's Fairy of Lakeland
¶Gift of Lakeland Jr2 298 596 6304 384
s. Betty's Prize of Oak Hall D. Grace of Lakeland
¶Grace of Lakeland 5 365 730 8837 472
s. Cooper's Superb D. Goldie of Lakeland
¶Janna of Lakeland Sr3 257 514 4722 259
s. Betty's Prize of Oak Hall D. Jean of Lakeland
Jessie of Lakeland Sr2 284 568 6766 341
s. Cooper's Superb D. June of Lakeland
¶Pinky of Lakeland 6 243 486 5973 279
s. Cooper's Superb D. Pat's Princess of Lakeland
¶Rae of Lakeland 5 260 520 7947 375
s. Cooper's Superb D. Roselind of Lakeland
¶Roberta of Lakeland Jr4 184 368 4473 235
s. Betty's Prize of Oak Hall D. Rebecca of Lakeland
Tina of Lakeland 5 358 716 10102 555
s. Cooper's Superb D. Toppy of Lakeland

Wayson, Walter L., Golden Range Farm, Davidsonville, Md.

¶Golden Range Armistice 7 319 638 7801 364
s. Moughon Golden Itchen D. Springhill Jap Princess
¶Golden Range Carita Jr3 283 566 5452 295
s. Quail Roost Collector D. Golden Range Armistice
¶Golden Range Connie Jr3 359 718 8864 454
s. Quail Roost Collector D. Golden Range Pride
¶Golden Range King's Lanore Jr3 302 604 6389 296
s. Knightongale King Bell Buoy D. Pleasant Plains Lanore
¶Golden Range King's Pride Jr4 264 528 7121 363
s. Knightongale King Bell Buoy D. Golden Range Pride
Langvalley Lilacs Jr3 260 520 4271 236
s. Caumsett King Royal D. Hardwick's Lila Gable
¶Langvalley Lila Lil 6 282 564 8109 433
s. Langwater Meadow King D. Hardwick's Lila Gable
¶Langvalley Royal Nina Sr3 290 580 7431 403
s. Caumsett King Royal D. Langvalley Nina
Springhill Colonel's Lilyana Jr2 299 598 6418 336
s. Golden Range Colonel D. Springhill Jap Lilyana
Springhill Colonel's Princess Jr2 319 638 7043 339
s. Golden Range Colonel D. Reaper's Springhill Princess

Wenger, Arthur, Strasburg, Pa.

¶Highland Farm's Kit Jr3 312 624 7340 396
s. Glen's Roy of Maple Shade D. Alpha's Betty of Blue Ridge

White, Ogden, Alamatuck Farm, Far Hills, N. J.

Alamatuck Aster Moonlight Sr2 365 730 9183 509
s. Thatch Meadow Astrologist D. Alamatuck Mahita
¶Alamatuck Cali 9 302 604 9563 450
s. Fairlawn Ajax D. Mt. Philip Calico
¶Alamatuck Castine 6 296 592 8587 402
s. Alamatuck Sunny D. Jasper's Castella of Millside
¶Alamatuck Dolly 9 343 686 11423 540
s. Fairlawn Ajax D. Lakewood Dolly Jean
¶Alamatuck Finita 6 320 640 10297 544
s. Alamatuck Sunny D. Alamatuck Fina
¶Alamatuck Mahoney 8 357 714 11295 507
s. Fairlawn Ajax D. Brookfield's Mahona
¶Alamatuck Marjorie 8 291 582 9832 420
s. Convent's Barley Corn D. Bingo's Margie
¶Alamatuck Mary Jr4 328 656 10305 496
s. Thatch Meadow Astrologist D. Alamatuck Marjorie
¶Alamatuck Mona Jr3 324 648 9263 443
s. Thatch Meadow Astrologist D. Alamatuck Mahoney
Alamatuck P. Anita Jr2 319 638 7000 312
s. Hominy Hill Philosopher D. Alamatuck Arvita
Alamatuck P. Blanche Sr2 317 634 7915 360
s. Hominy Hill Philosopher D. Thatch Meadow Brenda
Alamatuck P. Charm Jr2 307 614 6318 329
s. Hominy Hill Philosopher D. Alamatuck Cali
Alamatuck Philosopher's Pride Jr2 363 726 9729 417
s. Hominy Hill Philosopher D. Spruce Run Governor's Pansy
Alamatuck P. Maureen Sr2 315 630 8858 397
s. Hominy Hill Philosopher D. Alamatuck Mahoney
¶Oldrich Philosopher's Hope Jr3 248 596 5396 245
s. Hominy Hill Philosopher D. Oldrich Peerless Polly
¶Spruce Run Governor's Pansy 5 363 726 11733 540
s. Hilltop Governor Butterfat D. Tillybardin Beauty's Pansy

Widman, J. L. Pomona Acres, Fremont, Ohio

Goldy of Pomona Acres 9 305 610 8839 373
s. Aigler Farm Prospector D. Flossy of Pomona Acres
Pomona Acres Connie Sr3 332 664 9530 425
s. Fireside Coronet D. Bess Queen of Pomona Acres
Pomona Acres Judy Jr4 305 610 8508 422
s. Fireside Coronet D. Pomona Acres Mary
Pomona Acres June Jr4 305 610 10309 504
s. Fireside Corporal D. Langwood Billy's Monnette
Pomona Acres Snowball Sr4 305 610 9006 436
s. Fireside Corporal D. Pomona Acres Queen

Wilcox Brothers, Valley View Farms, Canton, Pa.

Artemis of Gingko Lane Jr3 319 638 8752 426
s. Fritzlyn Val Heir D. Diana of Gingko Lane
Green Meadows Harold's Arleta Jr2 289 578 6691 283
s. Blakeford Harold D. Green Meadows Pat's Arline
Green Meadows Pat's Arline 7 365 730 11960 599
s. Cherub's Pat of Hill Girt D. Green Meadows Arlene Fanny
¶Green Meadows Pat's Bess 7 284 568 8866 414
s. Cherub's Pat of Hill Girt D. Fancier's Bessie
King Cole's Jo of Maple Square Jr2 316 632 7846 393
s. Rosabelle's King Cole of M. S. D. Fearless Jo of Maple Square
Valley View Farms Cherry Sr2 271 542 6786 303
s. Craiglan Pharaoh D. Craiglan Cherub
¶Valley View Farms Flossie Jr3 355 710 7717 439
s. La Noce's Wind jammer D. Lilac of Le Roydale
Valley View Farms Laughter Jr3 318 636 8077 401
s. La Noce's Windjammer D. Prince's Vera of Edgewood
Valley View Farms Linda Jr2 365 730 9139 411
s. Bethany Blanstar D. Valley View Farms Lily
¶Valley View Farms Lois 5 287 574 9895 447
s. La Noce's Windjammer D. Lottie of Le Roydale
Valley View Farms Maxine Jr2 365 730 8907 387
s. Tarbell Farms Peerless Maximus D. Georgina of Gingko Lane
Valley View Farms Norene Jr2 302 604 6311 320
s. Valley View Farms Duke D. Valley View Farms Lenore
Valley View Farms Patricia Jr2 307 614 6175 472
s. Lincoln's Ultra Lad D. Lilac of Le Roydale

Wilcox, Charles J. & Sons, Kenwood Farm, Shelburne, Vt.

¶Ken Viv Sr4 238 475 5732 248
s. Langwater Vermonter D. Ken Bluebell

Wilkowske, Herb & Doris, Evergreen Guernsey Farm, Morristown, Minn.

Chieftain's Rosette 8 285 559 6783 322
s. Jewel's Chieftain D. Jewel's Rosette
Dickie's Beth of Jewel Sr2 313 626 8722 395
s. Royal Dickie D. Alice's Golden Jewel
Dickie's Donna Jr3 306 586 7071 319
s. Royal Dickie D. Ike's Gloria Rosette
Ike's Gloria Rosette 5 311 614 8448 357
s. El Sheltero Legend's Ike D. Chieftain's Rosette
Ike's Rosette Lady Sr3 326 635 7552 414
s. El Sheltero Legend's Ike D. Chieftain's Rosette
Nancy's Fay of Dickie Jr2 328 656 7559 338
s. Royal Dickie D. Molly's Nancy Ace of The Pines

Wilkowske, Roger, Evergreen Guernsey Farm, Morristown, Minn.

Jewel's Sally of Legend's Ike Sr3 259 518 4732 234
s. El Sheltero Legend's Ike D. Alice's Golden Jewel

Wilkowske, W. B., Evergreen Guernsey Farm, Morristown, Minn.

Dickie's Grace Jr2 365 730 8280 413
s. Royal Dickie D. Chieftain's Mary

Williams, Homer & Chester, Wern Farms, Waukesha, Wis.

¶Maple View Rosette 7 365 730 10640 633
s. Chedco Reliance D. Maple View Rosalind
Wern's Napoleon's Sunset Jr3 365 730 6608 341
s. Green Meads Napoleon D. White Oak Sunset
Wern's Ultimus Hannah Jr2 365 730 4949 241
s. Wern's Mutroc's Ultimus D. Wern's Hannah G.

Willow Brook Company, Willow Brook Farms, Catasauqua, Pa.

Bill Rilma's Alma of W. B. Jr2 323 643 5872 310
s. Cathedral Bill Rilma D. Hector's Althea of W. B.
Bill Rilma's Sue of W. B. Jr2 299 591 7890 342
s. Cathedral Bill Rilma D. Lindy's Sugar Kid of W. B.
Bill Rilma's Tillie of W. B. Jr2 295 585 5553 306
s. Cathedral Bill Rilma D. Hector's Tess of W. B.
¶Hector's Prim of W. B. 6 295 590 7719 405
s. Valleywood Hector D. Regent's Primrose of W. B.
¶Lindy's Sugar Kid of W. B. 9 280 560 5236 239
s. Willow Brook's Lindy Lad D. Pride's Sugar Kid of W. B.
¶Procris' Dew Drop of W. B. 12 291 582 5936 286
s. Pride's Duchess' Procris D. Fisherman's Winsome of Willow Brook
¶Procris' Wilhelmina of W. B. 13 365 730 7806 347
s. Pride's Duchess' Procris D. Fisherman's Ann of W. B.
¶Regent's Althea of W. B. 8 365 730 9922 449
s. Meadow Brook Butterfat Regent D. Sequel's Dorothy of W. B.
Sir John's Perma of W. B. Jr2 319 638 7004 345
s. Sir John Rilma D. Hector's Prim of W. B.

Wilson, Alfred G., Mrs., Meadow Brook Farms, Rochester, Mich.

¶Bancroft Acres Irene 6 209 418 8641 423
s. Foremost Superior D. Irene of Bancroft Acres
¶Bonnie Bess of Inland Farm Jr4 345 690 7260 333
s. Adeline's Royal of Carnival D. Janet's Hope of Inland Farm
Brookwood Irene Louise Sr2 287 574 7395 373
s. Brookwood Imperial D. Brookwood Inetta
Brookwood Pledge Sr2 280 560 5479 296
s. Brookwood Imperial D. Brookwood Promise
¶Burrowhurst Butterfat Ladybird Sr3 238 476 9521 447
s. Burrowhurst Butterfat Sequel D. Lady Blanche of Bon Ayre
¶Burrowhurst Valor Dora 6 307 614 7035 312
s. Valor's Africander D. Prospect's Dora
¶Buttercup of Newby FarW 9 291 582 6869 334
s. Gordondale Dictator D. Best Tillie of Newby Farm
¶Cherub's Murne of Bonnie View 7 259 518 4857 241
s. Glenda's Idol of Oak Grove D. Masterpiece's Cherub
¶Hickory Ridge Priscilla Jr4 325 650 7934 408
s. Victory Mac D. Maxfield's Rose O'Day
¶Hickory Ridge Rose Anne Jr4 265 530 4937 213
s. Cesor Victory Maxim D. Lily Anne of Maxfield Farms
¶Lady Bell of Mil-Bar Farm Sr4 281 562 4946 264
s. Lockshore Apollo D. Lilac Lady of Mil-Bar Farm
Lockshore Croixland's Damsel Sr3 221 442 4328 223
s. Lockshore Croixland D. Lockshore C. Damsel
¶Meadow Brook Bea 5 282 564 7700 450
s. Spar Hill Demetrius D. Meadow Brook Theresa
Meadow Brook Janetta Jr2 286 572 5224 258
s. Malloy Constant's Climax D. Cherub's Murne of Bonnie View
¶Meadow Brook Pride 7 238 476 5899 309
s. Cesor General's Lyle D. Meadow Brook Geraldine Neva
¶Nancy Jane of Inland Farm Sr4 270 540 5328 334
s. Adeline's Royal of Carnival D. Nancy Ann of Inland Farm
¶Ruth's Clara of Oakhurst 10 259 518 4816 240
s. Luxerin Omen D. Maggie's Ruth of Oakhurst

Wilson, Gilbert A., "Thum Gold Guernseys," Deckerville, Mich.

Thum Gold Alice Jr2 355 710 7902 376
s. Dick of R. R. R. Farm D. Margaret of R. R. R. Farm
Thum Gold Anna Jr2 331 662 7033 466
s. Cesor General's Supreme D. Hooper's Yellow Daisy

Wilson, J. H., Mr. & Mrs., Jimalda Farm, Brockway, Pa.

Jimalda Masterful's Jeanie Jr2 330 660 7054 410
s. Masterful's Mack of Hillside D. Lottie of Port Barnett

Wing, Raymond E., Twinwing Farm, Putnam, Conn.

Beauhaven's Brenda Sr2 310 690 5469 280
s. Langwater Counerman D. River View Tilly
¶Douglaston Clifford's Angel Sr3 365 805 5443 323
s. Douglaston Baron Clifford D. Douglaston Baroness Ashtown
¶Douglaston Maharani of Indore Jr3 310 838 6594 209
s. Douglaston His Royal Highness D. Douglaston Lady Elizabeth
¶Law-Will Esther 8 365 730 9544 413
s. Law-Will's Sheik D. Law-Will Esther's Eunice
¶Law-Will Godetia's Gilia 7 344 688 8286 359
s. Groton House Plato's Play Boy D. Law-Will Georgie's Godetia
Twinwing Baroness Cecelia Jr3 342 1026 9284 406
s. Flying Horse Baron D. Twinwing Valentine Charlotte
¶Twinwing Baroness Dimple Sr3 324 972 8285 391
s. Flying Horse Baron D. Valleyside Linger's Dennie
¶Twinwing Baroness Elegant Sr3 323 969 9994 448
s. Flying Horse Baron D. Valleyside Volly's Ellie
¶Twinwing Baroness Levity Jr4 249 498 6537 303
s. Flying Horse Baron D. Twinwing Laughter
Twinwing Baroness Norane Sr2 290 870 7868 349
s. Flying Horse Baron D. Ladderlook Neronna 2d
¶Twinwing Baroness Ruth Sr3 288 821 6705 353
s. Flying Horse Baron D. Twinwing Valentine Radiant
¶Twinwing Baroness Tess Jr4 305 813 5825 285
s. Flying Horse Baron D. Horse Shoe Colonial's Theresa
¶Twinwing Duchess Carol Sr4 268 536 5957 257
s. Twinwing Noble Duke D. Twinwing Noble Coral
¶Twinwing Gay Jyp. Jr4 286 729 5590 231
s. Law-Will Hilarious D. Law-Will Jewel's Japonica
¶Twinwing Gay Peggy Sr4 298 637 5749 255
s. Law-Will Hilarious D. Twinwing Liberty Pearl

¶Twinwing Noble Patsy 5 365 1095 11658 497
s. Grassland Neefus D. Twinwing Patricia
¶Twinwing Noble Sunshine Sr4 341 955 8625 379
s. Grassland Neefus D. Twinwing Sunbeam
¶Twinwing Royal Madeline 5 309 618 6446 289
s. Nashoba Dreadnought Falconer D. Twinwing Liberty Martha
¶Twinwing Royal Pet 6 365 730 7898 327
s. Nashoba Dreadnought Falconer D. Twinwing Liberty Pearl
¶Twinwing Valentine Domino Sr3 305 902 6942 311
s. Grassland Paul D. Twinwing Dorothy
¶Twinwing Valentine Laurel 6 365 1095 13030 577
s. Grassland Paul D. Twinwing Liberty Lucy
¶Twinwing Valentine Polly 5 244 488 6694 288
s. Grassland Paul D. Law-Will's Pollyanna
Twinwing Valentine Rose 5 365 1095 9364 447
s. Grassland Paul D. Maple Curve Alberta
¶Twinwing Valentine Sandra Sr3 305 610 6295 274
s. Grassland Paul D. Maple Curve Sophia
¶Twinwing Valentine Tiny 6 300 600 8268 356
s. Grassland Paul D. FarWlands Thoughtful

Wing, Raymond E., Jr., Twinwing Farm, Putnam, Conn.
¶Twinwing Baroness Norena Sr3 321 963 10350 487
s. Flying Horse Baron D. Ladderlook Neronna 2d

Winkler, Herman E., Green Ridge Farm, Lebanon, Ind.
¶Darling's Pal of Evergreen 9 287 574 7795 337
s. Princeling's King of Eden D. Darling Pet of Eden
Green Ridge Hope Jr2 309 618 5712 273
s. St. James Ultimas' Lucky D. Molly of Valdahon
Green Ridge Laura Jr2 296 592 5423 266
s. St. James Ultimas' Lucky D. Dandoline's Laurel
Green Ridge Princess Jr2 365 730 8308 403
s. St. James Ultimas' Lucky D. Pleasure's Princess Elaine
¶Green Ridge Sally Jr3 329 658 11584 534
s. St. James Ultimas' Lucky D. Pleasure's Princess Elaine

Winston, John L., Mt. Paul Farm, Gladstone, N. J.
Afton's Anemone 8 296 592 8864 381
s. Afton's Pioneer D. Anemone Select of Bowood
Argyle Farm Emily Jr4 297 594 10035 442
s. Fairlawn L. Easternor D. Argyle Farm Evie
Bondwick's Prince's Icicle Jr4 308 616 8449 400
s. Bondwick's Prince D. Bright Lad's Icicle
Cherry of Verodith Sr4 337 674 9673 484
s. Pinebrook Lou's Lad D. Bloomfair Torobel Cherub
Lady Helen of Mt. Paul Jr2 303 606 9161 386
s. Country Squire's Milkman D. Arch Lane Butterfat Ellen
Leader's Langricola's Marie Jr4 288 576 8617 388
s. Evanbrook's Leader D. Langricola's Marie

Winters, A., Win Acres, Wapato, Wash.
Amy of Midvu Jr4 365 730 11196 641
s. Foley Lakes Exce'lence D. Midvu Patty
Avalawn Greta Jr2 314 628 9285 452
s. Avalawn Damon D. Oso Greta Garbo
Avalawn Neetar Jr2 302 604 7583 362
s. Flying Horse Flute's Colonel D. Avalawn Nan
¶Delphi Dell Sunshine Lady Jr4 313 626 11839 537
s. Flying Horse Master's Phil D. Jensen's Sunshine Lass
¶Emerald Way Bonnie Sr4 308 616 8673 419
s. Bonneville Hardy D. Jensen's Boota
¶Foley Lakes Dolly's Rose Sr3 303 606 10202 418
s. Wanadamere Matchless D. Foley Lakes Lady Doll
¶Foley Lakes Hanna Sr3 361 722 11034 483
s. Wandamere Matchless D. Foley Lakes Dolly's Lass
Nelenore of Chicona Jr4 365 730 8844 491
s. Chicona Norwood Major D. Nollene of Chicona
¶Orville's Evelyn Jr3 192 384 6906 307
s. Wandamere Midvu Orville D. Alma of Midvu
Orville's Marsha Jr2 318 636 6062 306
s. Wandamere Midvu Orville D. Mary of Midvu Farm
Peggy of Chicona 9 365 730 12335 627
s. Chicona Bayard D. Philylla of Chicona

Winters, Arthur, Jr., Win Acres, Wapato, Wash.
Emerald Way Bessie Jr4 340 680 9014 444
s. Bonneville Hardy D. Bonneville Boota

Wirt, Elmer J., Maple Leaf Farm, Lewiston, Minn.
¶Blondie's Belle of Maple Leaf 6 365 730 12784 583
s. St. James Rocket's Flash D. Maple Leaf Blondie
¶Darling of Maple Leaf Jr3 350 700 8657 389
s. Burton Lane's Sargon Heroic D. Slogan's Dot of Maple Leaf
¶Flash's Betty of Maple Leaf 5 315 630 9800 446
s. St. James Rocket's Flash D. Slogan's Bonnie of Maple Leaf
¶Flash's Sally of Maple Leaf 5 308 616 9481 485
s. St. James Rocket's Flash D. Surprise of Maple Leaf
¶Glenis of Maple Leaf 5 360 720 11771 636
s. Boulder Bridge Courageous D. Ovation's Gertie of Maple Leaf
¶Goldie's Lass of Maple Leaf Jr3 365 730 8989 398
s. Burton Lane's Sargon Heroic D. Maple Leaf Goldie
Maple Leaf Gloria Jr2 331 662 7662 370
s. St. James Rocket's Flash D. Ovation's Gertie of Maple Leaf
Maple Leaf Gracie Jr2 365 730 11144 512
s. St. James Rocket's Flash D. Glenis of Maple Leaf
Maple Leaf Lenabelle Sr2 359 718 11259 524
s. Spar Hill Heir's Prince D. Maple Leaf Laura
¶Maple Leaf Nancy Sr3 287 574 6575 336
s. Burton Lane's Sargon Heroic D. Courageous Nellie of Maple Leaf
¶Maple Leaf Pride Jr3 313 626 9465 445
s. Spar Hill Heir's Prince D. Spot's Pride of Maple Leaf

Wirt, Elmer J. & Son, Maple Leaf Farm, Lewiston, Minn.
Maple Leaf Mary Sue Jr2 354 708 8955 400
s. St. James Rocket's Flash D. Slogan's Sue of Maple Leaf

Wisconsin, University of, Madison, Wis.
¶U. W. Cherry George 5 353 706 9510 450
s. Blakeford Prince George D. U. W. Cherry Butterfat
¶U. W. Merry Badger Brummel Jr2 279 558 7708 352
s. McDonald Farms Beau Brummel D. U. W. Merry May Badger
¶U. W. Merry Marine Brummel Jr4 237 474 5748 285
s. McDonald Farms Beau Brummel D. U. W. Merry Marine
U. W. Priscilla Brummel Jr4 365 730 9592 516
s. McDonald Farms Beau Brummel D. U. W. Primrose Butterfat

Wise, Charles E., Pine Ridge Farm, Lena, Wis.
Dulce of Pine Ridge Sr4 332 664 9572 408
s. Golden Arrow Paymaster D. Pine Ridge Debutante
Nadine of Pine Ridge 5 295 590 7715 430
s. Homestead King Select D. Homestead Neva

Wolfram, J. F., Jack Wolfram Farms, Mason, Mich.
Furber's Petite Sr2 365 730 7593 371
s. Wolfram's Furber D. Lady Petite of Bon Ayre
Lady Goldie of Bon Ayre 9 266 532 4001 189
s. Irven of Oronoko D. Rose's Goldie of Sunny Side
Lady Harriet of Wolfram Sr4 268 536 5104 276
s. Pride Elsie's Herod D. Lady Rita of Bon Ayre
Richland's Calibur Portia Jr3 365 730 5293 262
s. Calibur of Walnut Lane D. Portia Woldumar
Richland's Calibur Portiana Jr3 273 546 5150 286
s. Calibur of Walnut Lane D. Portia Woldumar
Wolfram's Lady Rose Sr4 292 584 5084 229
s. Pride Elsie's Herod D. Dinah Belle of Sunny Side

Wood, B. C., Woodcroft Farm, Galesville, Wis.
¶Lone Rock's Zelma Genevieve Sr4 365 719 11150 492
s. Glenwater Golden Charmer D. Lone Rock's Genevieve Patricia
Woodcroft Content Jr2 354 708 7290 444
s. Meadow-Gold Nobleman D. Contentment of Frenchville
¶Woodcroft Jane Sr3 313 626 8122 294
s. Chedco Reliance D. Janus' Girl of Frenchville

Wood, Thomas E., Wood Acres Stock Farm, Saint Martin, Ohio
Betty Ella Belle Jr2 238 476 4487 204
s. Flo Gold Chieftain D. Ella Belle

Wood, William C., Woodcroft Farm, Galesville, Wis.
¶Woodcroft Susan Joy Jr3 219 428 5327 234
s. Chedco Reliance D. Susan Joy of Frenchville
¶Woodcroft Susan Maid Jr4 293 579 6403 298
s. Grassland's Trempealeau Dodge D. Susan Maid of Frenchville

Woods, E. C. C., Nutshell Farm, Hanover, Va.
¶Brooke's Cross Philomena 6 365 730 9935 476
s. Blakeford Prince D. Calder Farm Fandora
Gay Rose of Plainfield Jr2 361 717 6752 368
s. Lida's Reveiller of Rosegill D. Rose Mae of King and Queen
¶Julia of Mt. View 7 212 424 6780 310
s. Eagles Nest Rex D. Bonnie of Guernsey Farm 2d
¶Nutshell Hector's Helen Sr3 358 714 7162 395
s. Bournedale Sensation's Hector D. Hellen Webb of North View
Nutshell Maxim Rosie Jr2 330 656 7361 324
s. Blair's Rest Coronet Maxim D. Westwood Rose
Nutshell Rose Maxim Girl Jr2 309 616 5358 286
s. Quail Roost Rose Maxim D. Holliknoll Silver Girl

Wright, Elijah E., Ninovan Farms, Gordonsville, Va.
Ninovan Waldo's Phoebe Sr2 317 634 7142 374
s. Fritzlyn Ninovan Waldo D. Ninovan Ultra Beauty

Wright, Jesse G., Ninovan Farms, Gordonsville, Va.
Ninovan King's Estelle Jr2 341 682 6237 311
s. Fritzlyn Glen King D. Ninovan Lady May
Ninovan King's Golden Girl Jr2 279 558 4148 209
s. Fritzlyn Glen King D. Ninovan Waldo's Bet
¶Ninovan Lady June 7 319 638 8030 466
s. Sherwood Forest Model Sigurd D. Glencairne Lady Orange
¶Ninovan Waldo's Bet 5 247 494 5474 281
s. Fritzlyn Ninovan Waldo D. Glencairne Lady Orange
Ninovan Waldo's Beth Jr3 301 602 6628 362
s. Fritzlyn Ninovan Waldo D. Glencairne Lady Orange
¶Ninovan Waldo's Gertie Jr4 312 624 7310 437
s. Fritzlyn Ninovan Waldo D. Glencairne Lady Orange
¶Ninovan Waldo's Pearly Jr4 271 542 5718 270
s. Fritzlyn Ninovan Waldo D. Ninovan Lady May

Wright, Russell, Sagamore Farm, Galien, Mich.
¶Sagamore Gertrude Louise Jr3 312 720 11108 517
s. Maple Lawn Farm Abe D. Sagamore Princess Eugenia
¶Sagamore Holly Sr4 365 815 16926 790
s. Maple Lawn Farm Abe D. Sagamore Nadia

Wrinn, Charles A., Andover, Mass.
¶Twin Valley Dolorera 7 318 636 7817 357
s. Catamount Dan D. Oaks Farm Dolores

Wunsch, Harvey A., Sheboygan, Wis.
Cay of Hedgeview Jr4 291 582 7194 316
s. Silver Forest Royal Blend D. Daisy Girl of Hedgeview
Eljen Bo Bell Jr2 284 568 4986 250
s. Shawnee Springs Bagdad D. Eljen Bo Peep
Grenfel Corliss' Bella Jr2 320 635 7305 312
s. Grenfel Butterfat Corliss D. Shoreland Evening Belle
Majestic's Margie Sr2 311 617 7006 353
s. Sedgley Majestic D. Ambitious' Champion Marjorie
¶Majestic's Togo Veneta Sr3 223 446 6137 282
s. Sedgley Majestic D. Ambitious Togo Venus

Wunsch, H. E. & Sons, Sheboygan, Wis.
Monarch's Bluebell's Anita Jr4 333 661 7777 435
s. Monarch's Midnight D. Monarch's Bluebell's Delight
O-Ke-Ta-Ke Heir's Georgialyn Jr3 326 647 6874 376
s. Monogram's Heir of Geloster D. Dona's Georgia of O-Ke-Ta-Ke

Wunsch, Leslie R., Sheboygan, Wis.
Eljen Patracia 7 365 730 10422 490
s. Fancier of Woodland D. Eljen Priscilla
Grenfel Adele Jr2 365 730 6450 354
s. Grenfel Butterfat Odin D. Grenfel Glenwood Evening Belle
Majestic's Martha Sr2 354 708 7757 356
s. Sedgley Majestic D. Ambitious' Pretty Mariann
Marigold of Sunnyshores 10 234 468 7470 328
s. Homestead Noble Lavinius D. Sallie's Dottie of Lakeside
Noble's Cherry of Sunnyshores 9 294 588 8619 367
s. Homestead Noble Lavinius D. Sunnyshores Lassie
Noble's Janice of Sunnyshores 7 321 642 8487 378
s. Homestead Noble Lavinius D. Lakeside Daisette

Noble's Nancy of Sunnyshores 9 289 578 9240 418
s. Homestead Noble Lavinius D. Sallie's Bonnie of Lakeside
Noble's Rose of Sunnyshores 8 365 730 9342 464
s. Homestead Noble Lavinius D. Grace of Lakeside
Sunnyshores Annabelle Jr3 324 648 8925 495
s. Monarch's Lord Jim D. Sunnyshores Sue of Belle
Sunnyshores Bonita 5 167 334 6551 260
s. Monarch's Prince Rex D. Sunnyshores Goldie
Sunnyshores Dixie 5 299 598 10088 454
s. Monarch's Prince Rex D. Sunnyshores Firefly
Sunnyshores Golden Glory Jr3 304 608 8301 411
s. Monarch's Prince Rex D. Noble's Janice of Sunnyshores
Sunnyshores Golden Star Jr3 329 658 9553 448
s. Monarch's Prince Rex D. Sunnyshores Goldie
Sunnyshores Jenny 11 365 730 12376 554
s. Maple Crest Star Crescent D. Chief's Dollie of Lakeside
Sunnyshores Polly's Perky Jr4 255 510 7079 344
s. Monarch's Prince Rex D. Sunnyshores Goldie
Sunnyshores Sue of Belle 6 315 630 12587 622
s. Monarch's Prince Rex D. Nettie's Belle of Lakeside

Young, Bion, Dutch Mill Farm, Pleasant Lake, Ind.

¶Dutch Mill's Dart Sr2 249 498 7915 399
s. Knepp Springs Flora's Colonel D. Dutch Mill's Dolly A.
¶Joliett's Jeep 7 286 572 9627 561
s. Sally's Faithful Duke D. Jolly's Joliett

Young, Clyde Melvin, Grain Meadow Guernsey Farm, Greentown, Ind.

¶Grain Meadow Joyful 6 365 730 8709 460
s. Normandy Gypsy King D. Anna Marie of Prairiedale
¶Grain Meadow Lindy Sr3 240 480 5732 267
s. McDonald Farms Irvin D. Grain Meadow Dream

Young, Henry D. & Florence C., Valleyside, Woodstock, Conn.

Valleyside Edette's Charmess Jr2 365 730 9927 447
s. Hilltop Butterfat Chief D. Valleyside Idette's Edette
¶Valleyside Idette's Edette 10 337 674 12293 571
s. Grassland Edenquel D. Valleyside Idette

Young, Walter L., Grain Meadow Guernsey Farm, Greentown, Ind.

Grain Meadow Irvin's Patty Jr2 362 724 8204 395
s. McDonald Farms Irvin D. Patsy of Prairiedale
¶Grain Meadow Jean Jr3 362 724 7510 347
s. McDonald Farms Irvin D. Grain Meadow Pride
¶Grain Meadow Lil 5 311 622 9218 414
s. Raemelton Triumph Bruin D. Dess of Prairiedale
¶Grain Meadow Pat 5 311 622 11093 576
s. Raemelton Triumph Bruin D. Patsy of Prairiedale
¶McDonald Farms Pre Kristin Jr3 297 594 5143 277
s. McDonald Farms Prediction D. McDonald Farms Frolic
¶St. Albans Glamour's Honoria Jr3 341 682 7510 398
s. McDonald Farms Glamour D. St. Albans Actor's Honor

Youngdahl, Raymond L., Keystone Dairy, Brockport, Pa.

¶Highland Vale's Bellflower Sr3 362 724 11459 554
s. Fern's Hero of Meadowbrook D. Highland Vale's Florabelle
¶Highland Vale's Mab 5 294 588 7755 374
s. Lassie's Violet's Hunter D. Highland Vale's Mabel

¶Keystone's Betty Sr3 303 606 6892 358
s. Flying Hill Royal Majesty D. Pansy's Phyllis Lady
Keystone's Twila Jr2 296 592 6346 319
s. Flying Hill Country Herald D. Topsy of Fishing Creek

Zech, Andrew, Hillview Fruit & Dairy Farm, Berrien Springs, Mich.

Oronoko Supreme Talisman Sr2 345 690 8153 425
s. Rose's King of Meadow Lane D. Oronoko Premier Venture

Zimmerman, C. Edward & M. K., Silver Lake Farm, Center Square, Pa.

Midview's Clara 8 324 648 12376 663
s. Raider's Ivanhoe D. Midview's Gussie
¶Silver Lake Blanche Jr3 277 554 9011 409
s. Gwynllan Junior D. Silver Lake Eileen
Silver Lake Daisy Sr3 315 630 12107 536
s. Gwynllan Junior D. Buttercup's Daisy Janette
Silver Lake Dart Jr2 285 570 6554 320
s. Coldspring's Hardwick's Royal D. Dart's Esperance
¶Silver Lake Eileen 5 253 476 6345 322
s. Pinebrook Oxford Lad D. Silver Lake Wama Primest
¶Silver Lake Ethel Jr3 327 654 10927 499
s. Gwynllan Junior D. Silver Lake Estelle
¶Silver Lake Floss Jr3 254 508 6146 306
s. Gwynllan Junior D. Floss of Longacre Farm
Silver Lake Jeanie Jr3 365 730 11942 615
s. Gwynllan Junior D. Silver Lake M. Janette
¶Silver Lake Joan Jr3 306 612 8993 377
s. Pinebrook Oxford Lad D. Buttercup's Daisy Janette
¶Silver Lake Katrinka 5 287 574 11159 555
s. Pinebrook Oxford Lad D. Silver Lake Golda
¶Silver Lake Lassie Sr4 259 518 7951 357
s. Pinebrook Oxford Lad D. Silver Lake Ultra Golda
Silver Lake Moonbeam Jr3 333 666 7101 372
s. Gwynllan Junior D. Silver Lake Planet
¶Silver Lake Ultra Golda 8 313 626 11779 547
s. Buttonwood Ultra Watts D. Silver Lake Golda

Zook, W. H. Dunwoody, Pheasant Hill Farm, Glenmoore, Pa.

Dunellen's Little Belle Sr2 365 730 7563 462
s. Fashion's Beau Brummel D. Gold Nugget's Belle
¶Dunwoody's Mary Sr3 307 614 7253 351
s. McDonald Farms Honorable D. Lister May Bella
¶Dunwoody's Patsy Jr4 334 667 8486 414
s. Fair Field Bobby Victor D. Dunwoody's Dairy Maid
¶Gold Nugget's Belle Sr4 298 596 9115 498
s. Noel's Gold Nugget D. Shady Lawn's Deanna
¶Ridgewood's Annella Jr3 294 588 6662 294
s. Antietam Crusader D. Brightside Annette

Zumfelde, Henry, Yorklynn Guernsey Farm, Wauseon, Ohio.

¶Yorklynn Levity Louella Jr3 213 426 4838 220
s. Raemelton Levity Lauren D. Yorklynn Little Beauty
¶Yorklynn Levity Lucille Jr3 349 698 9175 404
s. Raemelton Levity Lauren D. Maple View Sarah Lucille
¶Yorklynn Levity Marietta Sr3 317 634 8172 394
s. Raemelton Levity Lauren D. Yorklynn Marietta
Yorklynn Raider's Alice Jr2 298 596 7003 379
s. Golden Grange Raider's Count D. Cherrylawn Cain's Alice
¶Reentries

State Champions . . .

(Continued from page 857)

Maine

Jr4 305C 3X — Prince's Mayrose of M. H. 873366, 9940 pounds milk, 466 pounds butter fat (787 T. M.). Breeder, Millay Brothers, Richmond. Owner, George H. Millay, Richmond.

Jr3 HIR — Marie Palot 892395, 13131 pounds milk, 605 pounds butter fat (684 T. M.). Breeder and owner, H. C. Briggs & Son, Turner.

Jr2 HIR — Brigeen Ronica Slogan1019165, 11380 pounds milk, 581 pounds butter fat (730 T. M.). Breeder and owner, H. C. Briggs & Son, Turner.

Maryland

Sr3 HIR — Sabra's Lucky Miss 1035628, 10267 pounds milk, 644 pounds butter fat (723 T. M.). Breeder and owner, Lloyd Balderston, III, Colora.

Minnesota

Sr4 HIR — Daisy's Lily of Highlands 970095, 13814 pounds milk, 672 pounds butter fat (730 T. M.). Breeder and owner, W. R. Adams, Mankato.

Sr3 HIR — Highlands' Marilee 1037694, 12118 pounds milk, 687 pounds butter fat (730 T. M.). Breeder and owner, W. R. Adams, Mankato.

Nebraska

Jr3 305C 3X — Skyline Triumph's Rose 1052229, 8104 pounds milk, 425 pounds butter fat (730 T. M.). Breeder and owner, O. H. Liebers & Sons, Lincoln.

North Carolina

Sr4 305C 3X — Wakefield Yeoman's Bernice 829343, 12218 pounds milk, 595 pounds butter fat (915 T. M.). Breeder, John Sprunt Hill, Durham. Owner, George atts Hill, Wake Forest.

Ohio

Sr3 305C 3X — Wolfcreek Elma 965976, 13106 pounds milk, 728 pounds butter fat (914 T. M.). Breeder, Zerna Sharp & Arthur Boicourt, Thorntown, Ind. Owner, W. W. McKittrick & Son, Columbus.

Jr2 305C 3X — Ancestral Acres Norma 1086764, 10673 pounds milk, 544 pounds butter fat (913 T. M.). Breeder, E. J. Brookhart, Celina. Owner, W. W. McKittrick & Son, Columbus.

Pennsylvania

Sr3 305C 3X — Laurel Locks Haughty 901111, 10442 pounds milk, 672 pounds butter fat (915 T. M.). Breeder and owner, Donnell Marshall, Pottstown.

South Carolina

Sr2 305C 3X — Burch's Butterfat Ellen 961039, 13528 pounds milk, 688 pounds butter fat (912 T. M.). Breeder, R. A. Burch, Florence. Owner, Coker's Pedigreed Seed Company, Hartsville.

Jr2 HIR — Clemson Honor 'Splendid 975710, 9222 pounds milk, 467 pounds butter fat (610 T. M.). Breeder and owner, Clemson Agricultural College, Clemson.

Vermont

Jr4 HIR — Phillips F. P. Barbara 860217, 12566 pounds milk, 587 pounds butter fat (730 T. M.). Breeder, T. Redfield Phillips, Montpelier. Owner, Martin A. Brown, Wilmington.

Washington

Jr4 HIR — Amy of Midvu 1005353, 11196 pounds milk, 641 pounds butter fat (730 T. M.). Breeder, O. L. Hamilton, Goldendale. Owner, A. Winters, Wapato.

IT IS AMAZING

HOW THE THREE FOLLOWING COWS APPEAR IN RAEMELTON PEDIGREES

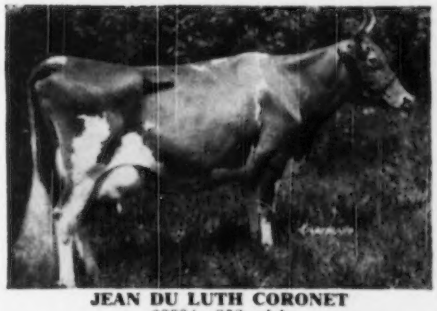

JEAN DU LUTH CORONET
20004—952—AA

JEAN DU LUTH CORONET

Daughter	Golden Coronet of Jean Du Luth 15485—968—AA. Former National Record.
Gr. Dau.	Bournedale Princess Coronet 18889—1019—Jr4C. Former National Record.
GG. Dau.	Langwater Petite 16991—1027—Jr4C. National Record.
GGG Dau.	Langwater Venus 19999—1011—Sr3. National Record.
GGG Dau.	Green Meadow Melba 15342—963—Sr2C. National Record.
GGGG Dau.	Hominy Hill Betty 18094—924—Jr2C. National Record.

SHUTTLEWICK LEVITY
16896—804—Jr2

SHUTTLEWICK LEVITY—$25,500

Daughter	Green Meadow Levity—(Sold for $17,500) 13961—707—FF
	Coronation Levity, 15252—867—A
Gr. Dau.	Coronation L. Queen, 14522—773—A
GG. Dau.	Pine Manor Lotus, 18557—856—C
GGG Dau.	Pine Manor Melody Girl, 14423—705—5yrs.
Dau. of	Langwater Steadfast

LANGWATER QUEEN OF THE EAST
16980—831—A

LANGWATER QUEEN OF THE EAST

Daughter	Langwater Queen of the May, 11447—650—C
Gr. Dau.	Langwater Valencia, 17508—952—A Valor's Faithful, 20011—976—AA Langwater Joyous, 16252—840—BB
GG. Dau.	Langwater Honey-moon, 15295—850—BB Langwater Golden Bloom, 14026—878—A Afri's Primrose of P. P., 16723—808—BB
DAM of	Langwater Pharaoh.

GOLDEN GUERNSEY

YOU CAN AND WILL RECEIVE RESULTS FROM SUCH GOOD BREEDING.

HERD FEDERALLY ACCREDITED NO. 43001 — OHIO BANG'S ACCREDITED NO. 4

Raemelton Farm

MANSFIELD, OHIO

ROGER A. BLACK, Owner — EDWARD M. BROWN, Superintendent

QUAIL ROOST LUCKY CELIA

QUAIL ROOST QUEEN CELESTE

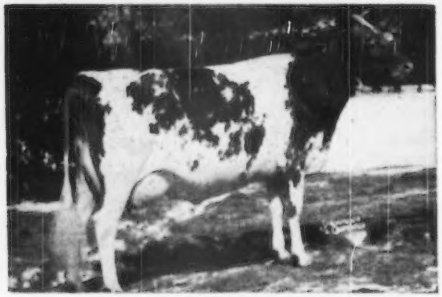

AFTON'S GOLDEN MARIE

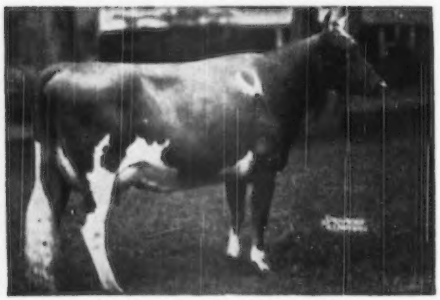

QUAIL ROOST MAXIM'S MAY ROSE

In Our Eleventh

QUAIL ROOST MAXIM SALE

MAY 1, 1950

QUAIL ROOST GOLDEN CHAMP, born August 31, 1949, a son of Fairlawn Maxim's Imprint out of Quail Roost Lucky Celia, 13812—684—E, VG '48-'49. This young bull combines the blood of the best cow families we have ever had at Quail Roost—the May Roses, Francines, Foremost Patience—with that great producer and show cow, Afton's Golden Marie. He has the inheritance to be a great sire and the individuality to be worthy of his name "Champ."

His dam

QUAIL ROOST LUCKY CELIA, VG '48—'49
10235—509—GG, 13812—684—E
Sire: Quail Roost Lucky Strike, A. R.
Dam: Quail Roost Queen Celeste
11386—552—G, 14501—677—AA

Lucky Celia is dam of our senior herd sire, Quail Roost Noble Maxim and Quail Roost Noble Maximus, sold for $15,000 in our 1947 sale.

His dam's dam

QUAIL ROOST QUEEN CELESTE, E '48
Dam of
Quail Roost Lucky Celia, A. R.
Quail Roost Lucky King, A. R.
Quail Roost Lucky Choice, A. R.
Quail Roost Eminent Celia, A. R.
14460—716—B

Queen Celeste was 1st 4 Yrs., and Res. Gr. Ch., N.D.S., 1940. She was shown again in 1948 and stood up well in good company.

His sire's dam

AFTON'S GOLDEN MARIE

9911—577—GG, 10938—596—Jr4—305C—3x, 14417—785—6yrsC, on retest 13506—692—7yrs—365 in 288 days. Gr. Ch. 8 state fairs and N.G.S., 1947 and 1948. Dam of Fairlawn Maxim's Imprint.

Golden Marie is an outstanding example of type and production. Her udder is a fair model for ambitious breeders.

Dam of Imprint's sire

QUAIL ROOST MAXIM'S MAY ROSE, VG '48
11813—708—F, 15227—867—BB
Sire: High Point Prince Maxim
Dam: Landmark Princess May Rose
14782—863—A

Maxim's May Rose was dam of Quail Roost Lucky May Rose, 9653—569—GG, 14898—831—Sr4; Quail Roost Rose Max, A. R. and Quail Roost Rose Maxim, A. R., the sire of Fairlawn Maxim's Imprint.

QUAIL ROOST FARMS

GOLDEN GUERNSEY

FEDERAL ACCREDITED

NORTH CAROLINA BANG'S FREE CERTIFICATE 11

GEO. WATTS HILL
Owner

Rougemont, N. C.

RAY G. GRIFFIN, Supt.
W. W. FITZPATRICK, Mgr.

TO QUAIL ROOST SALE

May 1, 1950, at Rougemont, N. C.

Two Daughters of Quail Roost Noble Yeoman

DINSMORE ROYAL MAY

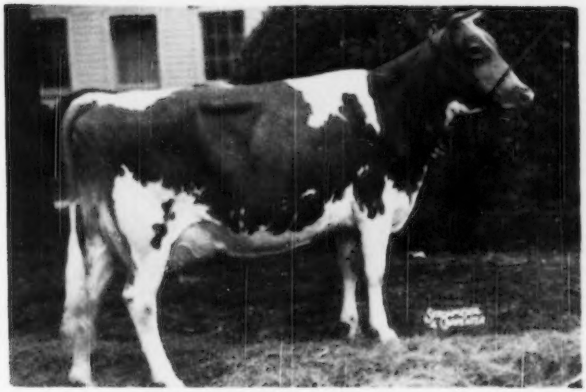

12378—524—Sr2—365
15067—597—Sr4—365C (pending)

Sold in last year's Quail Roost Sale for $10,000 to George Watts Hill. Grand Champion and 1st Best Udder, West Virginia, Michigan, Kentucky, Tennessee, North Carolina, 3rd Udder at Waterloo, 2nd Udder at International, 1949.

1. Dinsmore Noble Bopeep
From the same female line as sire of Dinsmore Royal May (see opposite).

Dropped NOVEMBER 21, 1947.
Due MAY 19, 1950, to service of QUAIL ROOST MAXMOST (67 A. R. daughters).

Dam: DINSMORE VALMAX BOPEEP
11663—533—Jr3—365C

2. Dinsmore Noble Adelina
Dropped MARCH 5, 1948

Due SEPTEMBER 5, 1950, to service of DINSMORE ROSEMOST, whose dam has 17237—830—CC.

Dam: DINSMORE VALMAX ADELINE
11173—541—F

TO GEORGIA SALE

April 21, 1950, at Atlanta, Georgia

One bred heifer due to calve April 28, 1950, to service of Foremost May Royalty.

DINSMORE GARFIELD DORELIA — Dropped OCTOBER 24, 1946

Sire: DINSMORE GARFIELD (by Quail Roost Maxmost)
Dam: DINSMORE VALMAX DORELIA (by Butler Island Valor Maxim)
8701—390—Sr3—305C

GOLDEN GUERNSEY

FEDERAL ACCREDITED 57790 — J. B. LANOUX, Herdsman — NEGATIVE TO BANG'S

Dinsmore Farms • *10 miles north of Jacksonville Near U. S. 1.* • **Dinsmore, Florida**

V. C. JOHNSON — EARL A. JOHNSON — CHARLES F. JOHNSON — BRADY S. JOHNSTON

KEMBROOKE FARM DISPERSAL

Property of Leon David, Eccleston, Maryland

On Park Heights Avenue, Route 129—6½ miles N. W. of Baltimore—¾ miles N. W. of Caves Road—second farm on left after passing Caves Road.

Sale by Joseph France, Receiver Pursuant to Court Order

Monday, March 27, 1950 — 10 A. M.

Tuesday, March 28, 1950—all farm equipment, trucks, tractors, hayloaders, DeLaval milking machine, International cooler, etc., will be sold under same terms.

2 BULLS

Reinfeld's Billy—dropped October 25, 1943.
22 daughters in sale, 20 granddaughters. By Langwater Vagabond, A. R., $16,500, out of Antietam Julia, 13923—661—DD, 14461—676—7yrs, VG '47 (Foremost Gold Bond—Rivelon Julia, 12640—582—BB).

Hunthill Country Boy—dropped April 15, 1947.
2 daughters in sale—many bred to him. Langwater Country Lad—Hominy Hill Starlight, 12100—672—Jr2 (Fairlawn H. Flash—Meadow-Gold Starlight, 12916—760—6yrs, VG '48). Hominy Hill Starlight, the dam of Hunthill Country Boy is a maternal sister to Hominy Hill Moonlight, 752—Jr2, $9,600, E '48-'49.

67 COWS—11 BRED HEIFERS—36 OPEN HEIFERS

All heifers old enough, Vaccinated with Strain 19 and a number of the cows.

Dam of Reinfeld's Billy—Lot 1
22 daughters in sale, 20 granddaughters, many bred to him

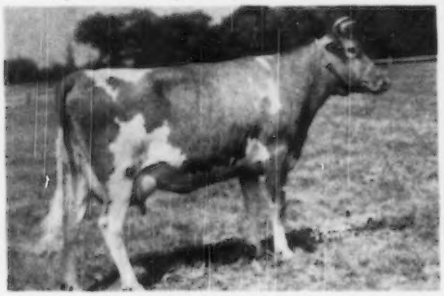

ANTIETAM JULIA, VG '47
13923—661—DD, 14476—676—7yrs
Sire: Foremost Gold Bond
Dam: Rivelon Julia
12640—582—BB
5 A. R. daughters

Billy's Paternal Granddam

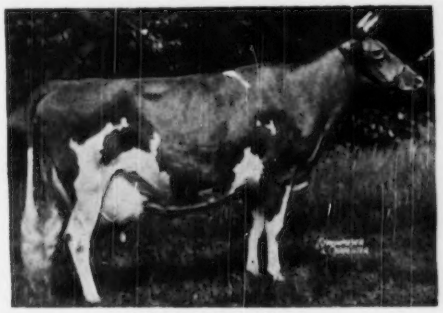

LANGWATER VALENCIA
13623—763—E, 17508—952—A
Dam of Langwater Vagabond, sold for $16,500, 52 A. R. daughters.

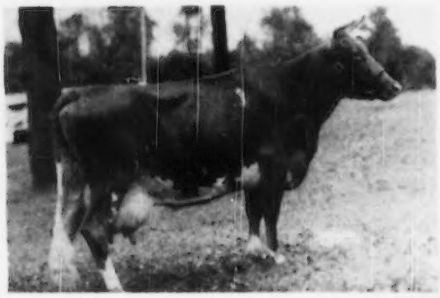

← **BROOKLANDWOOD MAMIE**
20194—1940—A
Member Court of Dairy Queens, N. D. S., 1940
Sire: AIYUKPA GOLDEN MARMION, A. R.
71 A. R. daughters
Dam: BROOKLANDWOOD PEARL
13851—651—C

Paternal granddam of Sensation's Bill, 5 daughters and 10 granddaughters in sale.

This sale is being held by a court order and hence neither time nor funds are available for fitting the cattle. They will be sold in their "working clothes" with limited advertising. There is a lot of good blood in the herd, and we predict many bargains.

T. B. Accredited 533747 . . . Bang's Free Certified 5397. T. B. and Bang's tested within 30 days of sale. Eligible all states.

OTHER SALES

LOUIS MERRYMAN'S 74TH SALE, Timonium, Md., April 17, 1950.
11TH QUAIL ROOST MAXIM SALE, Rougemont, N. C., May 1, 1950.
25TH GUERNSEY SALE, Trenton, N. J., May 18, 1950. (see page 911)
2ND McDONALD SALE, Cortland, N. Y., May 20, 1950.
3RD FRANKLIN-BURKEVILLE SALE, Burkeville, Va., August 25, 1950.
NEW YORK STATE SALE, Rhinebeck, N. Y., September 18, 1950.
4TH RIEGELDALE SALE, Trion, Ga., September 29, 1950.
2ND FRANCHESTER SALE, West Salem, Ohio, October 16, 1950.
MARYLAND STATE SALE, Timonium, Md., October 23, 1950.
18TH VIRGINIA SALE, Richmond, Va., October 25, 1950.

FOR CATALOGS WRITE

The LOUIS McL. MERRYMAN & SONS, Inc. - Sparks, Maryland

Telephone: Cockeysville 57